The Herald-Palladium

COMBINING The News-Palladium AND THE HERALD-PRESS

FINAL EDITION — 26 PAGES — 2 SECTIONS

BENTON HARBOR — ST. JOSEPH, MICHIGAN WEDNESDAY, DECEMBER 24, 1975

15c

WEATHER

Inch or two of snow tonight, diminishing to flurries by morning.

Readings from Tues. noon to Wed. noon:

12 n.	29	3 a.m.	23
6 p.m.	27	6 a.m.	22
9 p.m.	26	9 a.m.	21
12 m.	25	12 n.	23

High, 30, at 1 p.m.; Low, 21 at 9 a.m.

South Haven Probationer Held In Slaying Of Coed!

Stabbed, Nude Body Found In Allegan; Car Pulled From Black River

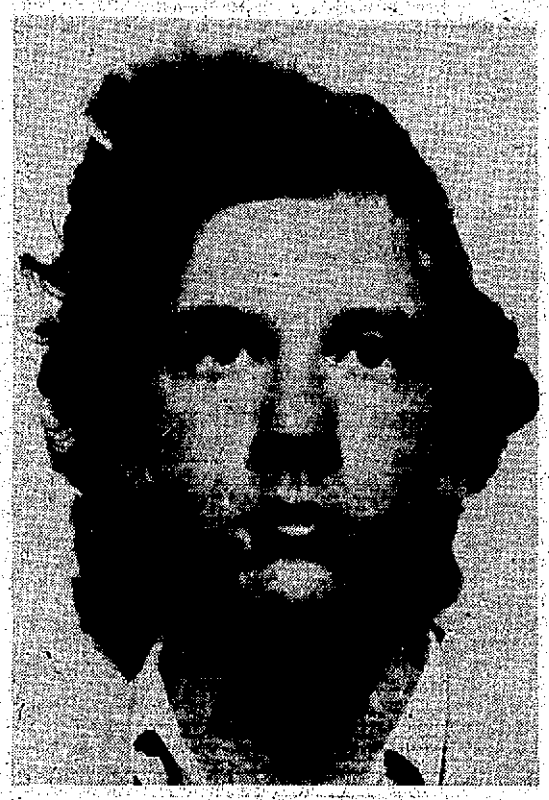

SUSPECT: Roger Dale Sparks, 19, South Haven, is held in Allegan county jail charged with murder of Deborah Knapp, also 19 and of South Haven. Sparks recently completed six-month jail term for assault upon another woman and was on probation for breaking and entering.

By TOM RENNER
South Haven Correspondent

SOUTH HAVEN — A South Haven high school dropout released recently after serving a jail sentence for assaulting a woman faces murder charges today in connection with the brutal knife slaying of a young South Haven woman. He was arrested after the nude body of a coed home from college for Christmas was found along a rural road in Allegan county near Saugatuck Tuesday morning.

Roger Dale Sparks, 19, 717 Lee street, South Haven, is being held on an open charge of murder in connection with the slaying of Deborah Knapp, 19, of 98 Monroe street, South Haven.

Police said Miss Knapp, a sophomore at Michigan State university who was home for the holidays, apparently disappeared Monday night from outside a South Haven grocery store where she had just purchased potato chips and candy. She was a member of a family of 12 children.

When Miss Knapp failed to return home she was reported as missing by her mother, Mrs. Eleanor Knapp, a widow. About 10 a.m. yesterday city of South Haven street department employees saw the roof of a submerged automobile in the Black river near the city's sewage treatment plant.

The auto was recovered and determined to belong to Miss Knapp's brother, Robert, who had given her permission to drive it to the grocery store. Articles of woman's clothing identified as belonging to Miss Knapp were found in the vehicle.

About the same time South Haven police were recovering the auto, Allegan county authorities were investigating a report of a body alongside 130th avenue in Saugatuck township. The nude body of a woman, later identified by a relative to be Miss Knapp, had been stabbed and slashed several times, according to Allegan county sheriff deputies.

Sparks was arrested about 4:45 p.m. by state police troopers from the South Haven post as he left the Van Buren county social services where he had just picked up a welfare check.

Lt. Glenn Foster, commander of the South Haven post, credited troopers for "putting recent (assault) cases and names together" with the ultimate arrest of Sparks.

Lt. Foster said troopers had started checking around South Haven for Sparks when his mother-in-law, Mrs. Lois Patton, appeared at the post to report that Sparks had come home late Monday night with blood on his clothing.

Troopers said they obtained a search warrant to enter Sparks' residence at 717 Lee street and found blood-stained clothing there. An analysis by state police crime lab technicians from Holland determined the blood to be human.

Sparks told police he had hit a dog recently and got blood on his clothing when removing the animal from the road.

Police said Sparks had been released from the Van Buren county jail on Nov. 13 after serving a six month sentence on a misdemeanor conviction of aggravated assault against a woman who was allegedly sexually assaulted and later attacked with knife.

Sparks had originally been charged with felonious assault in the April, 1975 incident, but the charge was reduced after police were not able to prove a weapon had been used in the assault on the woman who suffered facial cuts.

Sparks is also on two years probation on a Van Buren circuit court conviction for the breaking and entering of a South Haven ice cream parlor.

A high school dropout, Sparks is married. He and his wife Vivian, 18, have a four-month-old son.

Police say there is no apparent connection with a Dec. 1 South Haven homicide in which a woman was shot to death during a robbery of the Maple Street grocery.

Until Sparks' arrest police were considering a possible link with the Dec. 1 incident because the victim's mother and a brother, Robert, had testified that they saw a car parked near their house at about the time of the robbery. The car was later linked to the suspects in the case who are now awaiting trial on first degree murder charges. The Knapp residence is a block from the grocery store in the Dec. 1 incident.

State Police Detective John Karsen said this morning a hunting-type knife, covered with blood, was recovered last night from a car registered to Sparks.

The detective also said Sparks has given police a statement admitting having been with Miss Knapp Monday night.

Detective Karsen this morning asked for public help in locating two men who were standing outside the Broadway Lanes bowling alley between 12:15 and 1:15 a.m. Tuesday. According to Karsen, a man believed to be Sparks had bumped into two men as he walked by them outside the bowling alley.

Yesterday's homicide is the third violent crime in the South Haven area this month. On Dec. 1 Mrs. Arretta Lou Ingrham, wife of city Councilman Wilbur Ingrham, was murdered during a robbery of the Ingrhams' grocery store.

On Dec. 5 Edward Russell Hudson was shot to death during an apparent argument at his Covert township home. His wife, Demetre Hudson, has since been charged with murder.

Miss Knapp was last seen about 10 p.m. Monday when she left home to go to the Foodtown grocery, 418 Broadway, to buy some snack-type items. Clerks at the store remember Miss Knapp coming into the store and buying potato chips and candy.

Police have asked citizens who might have seen any suspicious activity in the area of the store late onday night to call either city or state police.

Officers said it is possible Miss Knapp knew Sparks

(See back page, sec. 1, col. 6)

Notice

The Herald-Palladium will not publish tomorrow, Christmas Day.

INDEX

SECTION ONE

Editorials ..... Page 2
Area Highlights ..... Page 3
Women's Section ..... Pages 4-6
Ann Landers ..... Page 6
Obituaries ..... Page 12

SECTION TWO

Sports ..... Pages 13-16
Comics, TV, Radio ..... Page 20
Markets ..... Page 21
Weather Forecast ..... Page 21
Classified Ads ..... Pages 22-25

SLAIN COED: Body of Deborah Knapp, 19, South Haven, was found along rural road in Allegan county Tuesday morning. Home for Christmas from her classes at Michigan State university, she was last seen alive Monday night when she went to store for snacks.

CAR RECOVERED: Car driven by South Haven slaying victim Miss Deborah Knapp is removed from Black river where it was found submerged yesterday morning. Miss Knapp's body was found about 20 miles away near Saugatuck in Allegan county. Car had apparently been driven into the river by Miss Knapp's abductor. Clothing belonging to Miss Knapp was found in the car which belongs to a brother. (Dion LeMieux photo)

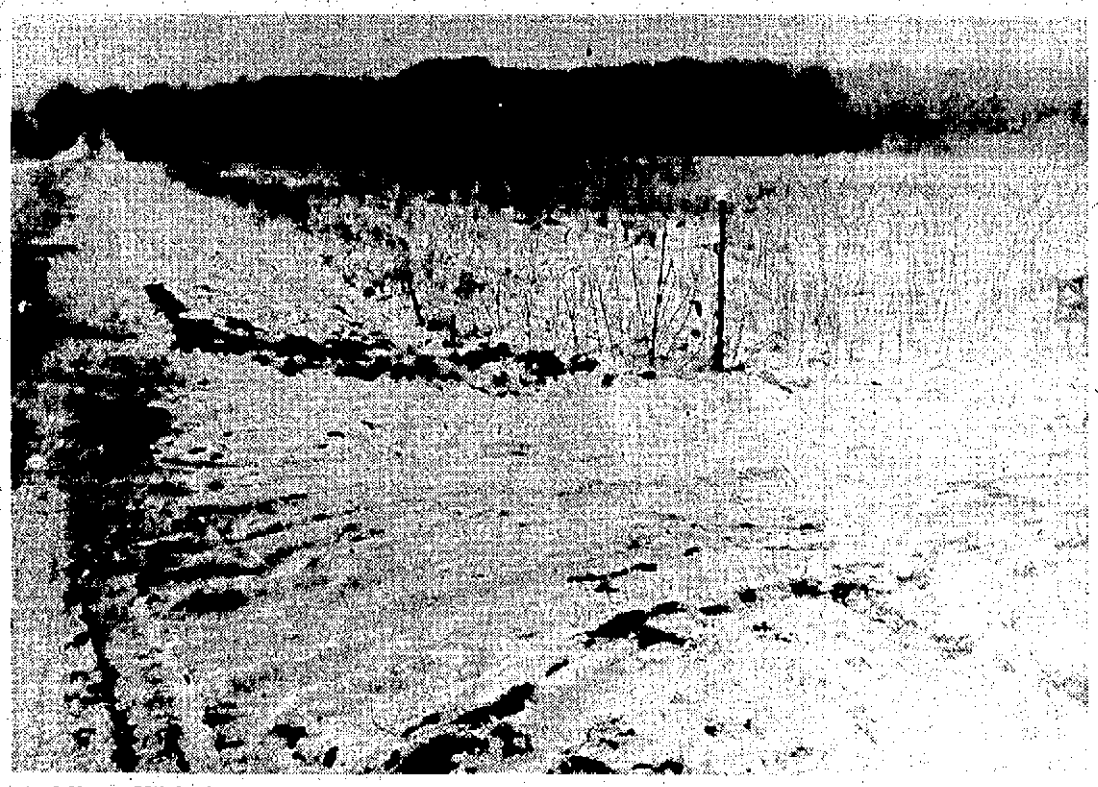

SLAYING SCENE: Body of South Haven victim Miss Deborah Knapp was found alongside this Allegan county road by a motorist yesterday morning. Picture looks west on 130th avenue. Lake Michigan is about half a mile away. (Dion LeMieux photo)

Greek Police Guard Yanks After Slaying

ATHENS, Greece (AP) — Greek police put extra guards today on all American diplomats in Athens following the assassination of a U.S. Embassy staff member recently named by a Greek newspaper as the chief CIA agent in Greece. Security men were believed to be paying particular attention to six other Americans the same newspaper report said were CIA agents.

Police sources said extra protection also was being provided for 10 Russians accused by an anti-Communist Greek group of using the Soviet Embassy as a cover for espionage. Their names were made public in retaliation for the publication of the Americans' names and addresses.

Police sources said there were no clues to the identity of the killers of Richard W. Welch, a 46-year-old American career diplomat who was ambushed Tuesday night as he and his wife returned to their suburban home from a Christmas party given by U.S. Ambassador Jack B. Kubisch.

No attacks by Greeks on foreign officials have been reported in recent months, and there was speculation the assassins might be foreigners.

Mrs. Welch ran when the shooting started and was not hurt. After the killers drove away, she returned to her husband, who was lying on the sidewalk. He was taken to a nearby hospital and died shortly after.

The Embassy said Welch was a special assistant to Kubisch. Neither it nor CIA officials in Washington would confirm or deny the report less than a month ago in the English-language Athens News that he was in charge of the CIA in Greece.

The newspaper said six other Americans named Roland E. Estes, William S. Lofgren, James MacWilliams, John Palavich, Stephen Winsky and William Bright were using the Embassy and the joint U.S. military mission to Greece as a cover for their CIA activities.

After this report appeared, a group called the Committee to Keep Greece Greek issued the list of 10 alleged Soviet spies.

The Greek government expressed "deep sorrow" at the assassination and said "everything possible will be done to uncover the bloody murderers." Premier Constantine Caramanlis cabled condolences from the island of Corfu, where he was visiting, and sent two cabinet ministers to the Embassy to express regrets.

President Ford, vacationing in Vail, Colo., said Welch "has long been a dedicated official of the United States government, and the hearts of all Americans go out to his family in sympathy and in gratitude for a life given

(See back page, sec. 1, col. 8)

U.S. Begins Conversion To Metric

VAIL, Colo. (AP) — The United States will begin a national program to increase use of the metric system of measurement, which is used by almost all other countries.

President Ford signed the Metric Conversion Act on Tuesday, saying that continued use of the English system of measurement is making the United States "an island in a metric sea."

Ford noted in a statement that presidents as far back as George Washington had called for a worldwide uniform system of weights and measures.

Milliken Extends Greetings

LANSING, Mich. (AP) — Gov. William Milliken extended holiday greetings to Michigan residents Tuesday and warned them to watch their drinking and driving.

He urged motorists to avoid driving if they are drinking, and to use lap and shoulder belts in their cars.

The governor also wished wage-earners "a better year in 1976 than they experienced in 1975."

Mailman In Right Place, Right Time

DETROIT (AP) — Mailman Dan Shields was completing his appointed rounds Tuesday when an auto hit the rear of his mail truck as he was picking up mail from a box.

Infuriated, Shields jumped into his mail truck and took off after the culprit car.

He had gone less than a block when he looked at the stickers on the back of the fleeing car and said to himself, "Hey, that is my car."

He was right.

The car had been stolen from a shopping center a few minutes earlier while his wife was shopping.

Shields maintained his pursuit until the car stopped, its four occupants running off in four different directions.

He told police the only damage to his car was to the right front fender and to an ignition switch.

Inventory reduction sale. 50 to 70% off. Fri. & Sat. Dotty's Chapeaux S.J. Adv.

Something of Value, Inc., 4960 St. Joseph Ave., Stevensville, 429-7442 - Magnetic Checkers and Chess Set, $5.50. - $10.95 Value - While they last! Adv.

LOST—9 month old female Golden Lab. Retriever, Stevensville area. Answers to Ginger. Reward. Ph 429-7473. Adv.

The Herald-Palladium

COMBINING The News-Palladium AND THE HERALD-PRESS

FINAL EDITION — 26 PAGES — 2 SECTIONS

BENTON HARBOR — ST. JOSEPH, MICHIGAN WEDNESDAY, DECEMBER 24, 1975

15c

WEATHER

Inch or two of snow tonight, diminishing to flurries by morning.

Readings from Tues. noon to Wed. noon:

12 n.	29	3 a.m.	23
6 p.m.	27	6 a.m.	22
9 p.m.	26	9 a.m.	21
12 m.	25	12 n.	23

High, 30, at 1 p.m.; Low, 21 at 9 a.m.

South Haven Probationer Held In Slaying Of Coed!

SUSPECT: Roger Dale Sparks, 19, South Haven, is held in Allegan county jail charged with murder of Deborah Knapp, also 19 and of South Haven. Sparks recently completed six-month jail term for assault upon another woman and was on probation for breaking and entering.

Stabbed, Nude Body Found In Allegan; Car Pulled From Black River

By TOM RENNER
South Haven Correspondent

SOUTH HAVEN — A South Haven high school dropout released recently after serving a jail sentence for assaulting a woman faces murder charges today in connection with the brutal knife slaying of a young South Haven woman. He was arrested after the nude body of a coed home from college for Christmas was found along a rural road in Allegan county near Saugatuck Tuesday morning.

Roger Dale Sparks, 19, 717 Lee street, South Haven, is being held on an open charge of murder in connection with the slaying of Deborah Knapp, 19, of 98 Monroe street, South Haven.

Police said Miss Knapp, a sophomore at Michigan State university who was home for the holidays, apparently disappeared Monday night from outside a South Haven grocery store where she had just purchased potato chips and candy. She was a member of a family of 12 children.

When Miss Knapp failed to return home she was reported as missing by her mother, Mrs. Eleanor Knapp, a widow. About 10 a.m. yesterday city of South Haven street department employees saw the roof of a submerged automobile in the Black river near the city's sewage treatment plant.

The auto was recovered and determined to belong to Miss Knapp's brother, Robert, who had given her permission to drive it to the grocery store. Articles of woman's clothing identified as belonging to Miss Knapp were found in the vehicle.

About the same time South Haven police were recovering the auto, Allegan county authorities were investigating a report of a body alongside 130th avenue in Saugatuck township. The nude body of a woman, later identified by a relative to be Miss Knapp, had been stabbed and slashed several times, according to Allegan county sheriff deputies.

Sparks was arrested about 4:45 p.m. by state police troopers from the South Haven post as he left the Van Buren county social services where he had just picked up a welfare check.

Lt. Glenn Foster, commander of the South Haven post, credited troopers for "putting recent (assault) cases and names together" with the ultimate arrest of Sparks.

Lt. Foster said troopers had started checking around South Haven for Sparks when his mother-in-law, Mrs. Lois Patton, appeared at the post to report that Sparks had come home late Monday night with blood on his clothing.

Troopers said they obtained a search warrant to enter Sparks' residence at 717 Lee street and found blood-stained clothing there. An analysis by state police crime lab technicians from Holland determined the blood to be human.

Sparks told police he had hit a dog recently and got blood on his clothing when removing the animal from the road.

Police said Sparks had been released from the Van Buren county jail on Nov. 13 after serving a six month sentence on a misdemeanor conviction of aggravated assault against a woman who was allegedly sexually assaulted and later attacked with knife.

Sparks had originally been charged with felonious assault in the April, 1975 incident, but the charge was reduced after police were not able to prove a weapon had been used in the assault on the woman who suffered facial cuts

Sparks is also on two years probation on a Van Buren circuit court conviction for the breaking and entering of a South Haven ice cream parlor.

A high school dropout, Sparks is married. He and his wife Vivian, 18, have a four-month-old son.

Police say there is no apparent connection with a Dec. 1 South Haven homicide in which a woman was shot to death during a robbery of the Maple Street grocery.

Until Sparks' arrest police were considering a possible link with the Dec. 1 incident because the victim's mother and a brother, Robert, had testified that they saw a car parked near their house at about the time of the robbery. The car was later linked to the suspects in the case who are now awaiting trial on first degree murder charges. The Knapp residence is a block from the grocery store in the Dec. 1 incident.

State Police Detective John Karsen said this morning a hunting-type knife, covered with blood, was recovered last night from a car registered to Sparks.

The detective also said Sparks has given police a statement admitting having been with Miss Knapp Monday night.

Detective Karsen this morning asked for public help in locating two men who were standing outside the Broadway Lanes bowling alley between 12:15 and 1:15 a.m. Tuesday. According to Karsen, a man believed to be Sparks had bumped into two men as he walked by them outside the bowling alley.

Yesterday's homicide is the third violent crime in the South Haven area this month. On Dec. 1 Mrs. Arretta Lou Ingrham, wife of city Councilman Wilbur Ingrham, was murdered during a robbery of the Ingrhams' grocery store.

On Dec. 5 Edward Russell Hudson was shot to death during an apparent argument at his Covert township home. His wife, Demetre Hudson, has since been charged with murder.

Miss Knapp was last seen about 10 p.m. Monday when she left home to go to the Foodtown grocery, 418 Broadway, to buy some snack-type items. Clerks at the store remember Miss Knapp coming into the store and buying potato chips and candy.

Police have asked citizens who might have seen any suspicious activity in the area of the store late onday night to call either city or state police .

Officers said it is possible Miss Knapp knew Sparks

(See back page, sec. 1, col. 6)

Notice

The Herald-Palladium will not publish tomorrow, Christmas Day.

INDEX

SECTION ONE

Editorials ..... Page 2
Area Highlights..... Page 3
Women's Section .... Pages 4-6
Ann Landers..... Page 6
Obituaries ..... Page 12

SECTION TWO

Sports ..... Pages 13-16
Comics, TV, Radio..... Page 20
Markets ..... Page 21
Weather Forecast..... Page 21
Classified Ads ..... Pages 22-25

SLAIN COED: Body of Deborah Knapp, 19, South Haven, was found along rural road in Allegan county Tuesday morning. Home for Christmas from her classes at Michigan State university, she was last seen alive Monday night when she went to store for snacks.

CAR RECOVERED: Car driven by South Haven slaying victim Miss Deborah Knapp is removed from Black river where it was found submerged yesterday morning. Miss Knapp's body was found about 20 miles away near Saugatuck in Allegan county. Car had apparently been driven into the river by Miss Knapp's abductor. Clothing belonging to Miss Knapp was found in the car which belongs to a brother. (Dion LeMieux photo)

SLAYING SCENE: Body of South Haven victim Miss Deborah Knapp was found alongside this Allegan county road by a motorist yesterday morning. Picture looks west on 130th avenue. Lake Michigan is about half a mile away. (Dion LeMieux photo)

Greek Police Guard Yanks After Slaying

ATHENS, Greece (AP) — Greek police put extra guards today on all American diplomats in Athens following the assassination of a U.S. Embassy staff member recently named by a Greek newspaper as the chief CIA agent in Greece. Security men were believed to be paying particular attention to six other Americans the same newspaper report said were CIA agents.

Police sources said extra protection also was being provided for 10 Russians accused by an anti-Communist Greek group of using the Soviet Embassy as a cover for espionage. Their names were made public in retaliation for the publication of the Americans' names and addresses.

Police sources said there were no clues to the identity of the killers of Richard W. Welch, a 46-year-old American career diplomat who was ambushed Tuesday night as he and his wife returned to their suburban home from a Christmas party given by U.S. Ambassador Jack B. Kubisch.

No attacks by Greeks on foreign officials have been reported in recent months, and there was speculation the assassins might be foreigners.

Mrs. Welch ran when the shooting started and was not hurt. After the killers drove away, she returned to her husband, who was lying on the sidewalk. He was taken to a nearby hospital and died shortly after.

The Embassy said Welch was a special assistant to Kubisch. Neither it nor CIA officials in Washington would confirm or deny the report less than a month ago in the English-language Athens News that he was in charge of the CIA in Greece.

The newspaper said six other Americans named Roland E. Estes, William S. Lofgren, James MacWilliams, John Palavich, Stephen Winsky and William Bright were using the Embassy and the joint U.S. military mission to Greece as a cover for their CIA activities.

After this report appeared, a group called the Committee to Keep Greece Greek issued the list of 10 alleged Soviet spies.

The Greek government expressed "deep sorrow" at the assassination and said "everything possible will be done to uncover the bloody murderers." Premier Constantine Caramanlis cabled condolences from the island of Corfu, where he was visiting, and sent two cabinet ministers to the Embassy to express regrets.

President Ford, vacationing in Vail, Colo., said Welch "has long been a dedicated official of the United States government, and the hearts of all Americans go out to his family in sympathy and in gratitude for a life given

(See back page, sec. 1, col. 8)

U.S. Begins Conversion To Metric

VAIL, Colo. (AP) — The United States will begin a national program to increase use of the metric system of measurement, which is used by almost all other countries.

President Ford signed the Metric Conversion Act on Tuesday, saying that continued use of the English system of measurement is making the United States "an island in a metric sea."

Ford noted in a statement that presidents as far back as George Washington had called for a worldwide uniform system of weights and measures.

Milliken Extends Greetings

LANSING, Mich. (AP) — Gov. William Milliken extended holiday greetings to Michigan residents Tuesday and warned them to watch their drinking and driving.

He urged motorists to avoid driving if they are drinking, and to use lap and shoulder belts in their cars.

The governor also wished wage-earners "a better year in 1976 than they experienced in 1975."

Mailman In Right Place, Right Time

DETROIT (AP) — Mailman Dan Shields was completing his appointed rounds Tuesday when an auto hit the rear of his mail truck as he was picking up mail from a box.

Infuriated, Shields jumped into his mail truck and took off after the culprit car.

He had gone less than a block when he looked at the stickers on the back of the fleeing car and said to himself, "Hey, that is my car."

He was right.

The car had been stolen from a shopping center a few minutes earlier while his wife was shopping.

Shields maintained his pursuit until the car stopped, its four occupants running off in four different directions.

He told police the only damage to his car was to the right front fender and to an ignition switch.

Inventory reduction sale. 50 to 70% off. Fri. & Sat. Dotty's Chapeaux S.J. Adv.

Something of Value, Inc., 4960 St. Joseph Ave., Stevensville, 429-7442 - Magnetic Checkers and Chess Set, $5.50. - $10.95 Value - While they last! Adv.

LOST—9 month old female Golden Lab. Retriever, Stevensville area. Answers to Ginger. Reward. Ph 429-7473. Adv.

The Herald-Palladium

EDITORIAL PAGE

Editor And Publisher, W. J. Banyon

Managing Editor, Bert Lindenfeld

Were it left to me to decide whether we should have government without newspapers or newspapers without government, I should not hesitate to prefer the latter. — Thomas Jefferson.

No Tinsel Can Obscure Message Of Christmas

It is the mental bent of some to think of Christmas as having lost its meaning, that man by his inventions and materialistic concepts has somehow smothered with tinsel the eternal verities of which the herald angels sang.

But Christmas is enduring. It is that reach for ideals, beyond man's instant grasp, by which the human race inches upward. And on Christmas Eve it is good to remember that the tidings of great joy were to all people.

The world is better than it was when Jesus was born. Then every subjected person was a slave, ground down by toil, taxes and the lash. Babies were in danger of slaughter if the tyrant thought a rival king had been born. Justice and mercy were the exceptions, not the rule.

Jesus brought a new concept, dramatized by His later life on earth. For two thousand years this concept has been encouraging men to promote justice, to love mercy and to resist the cruelties of their rulers.

It may be said that in many lands today there are injustices similar to those of the Judea of the original Christmas. But there is this vital difference: The mighty leaven of the love of justice and mercy, the rights of others, the dignity of man has become so thoroughly implanted that many modern despots have fallen before outraged mankind.

Christmas abides because it impels men toward higher ground, discarding their errors and woes as they climb. No tinsel can obscure the beautiful Christmas message which bids man seek his destiny in the upper reaches of the spirit.

Energy Gets Into The Law Books

Against his own instinct and amidst a flurry of argument within the White House, President Ford on Monday signed into law an energy bill which for lack of a better word is described as comprehensive.

The White House argument had Frank Zarb, head of the Federal Energy Administration, saying half a loaf is better than none, that the present Congress would not budge any further and that nobody in his right mind could expect either Congress or the White House to tackle the issue during an election year.

From the other side of the room came a warning from Ford's personal friends that the oilmen in the Southwestern states who have been fighting price controls would switch their delegates and money over to Ronald Reagan for the Presidential nomination.

Calling the measure comprehensive puts a premium on volume and downgrades quantity.

The lengthy, complexly worded bill continues price controls on the so called old oil for the next few months and then within 40 months from now gradually removes the price ceiling on all domestically produced petroleum.

The theory advanced by Congress is the bill will drop prices at the pump by up to 2½ cents a gallon on gasoline at this time, and hopefully, continue on or near that plane when decontrol takes over.

The theory depends for its working on the OPEC membership showing more restraint than they have up to this time in raising the charge for Mideastern crude and the bill's decontrol feature stimulating more domestic production.

The new statute contains standby rationing authority which the White House can invoke if further energy crunches develop and asserts the U.S. as a matter of national policy is committed to the idea of making America totally independent from foreign energy sources.

The latter is the best that can be said for the measure.

Nixon first advanced the idea nearly five years ago and Ford has repeated it strongly.

What is requires and what the present law does not provide is an intensive research effort by industry and the government to find a reliable road to independence.

It will also require more compromising on environmental standards than the EPA and the ecologists thus far have been willing to offer. This is particularly acute if the energy independence route takes the country through the coal mines.

If nothing else, the bill does finalize a point which too many people in and out of Congress have preferred not to recognize. The U.S. is energy short and the time has come to do something about bringing supply and demand into balance.

What The Nation Needs

Humor is supposed to be an ageless commodity. But there is at least a dearth of humorists on the contemporary scene, if not a total void.

Most of the current generation probably never heard of Frank Sullivan, Robert Benchley, Ring Lardner, Ronald Ogden Stewardt or E. B. White. It is a pity. These men contributed humor relief in the 1920s and 1930s.

Where is the like of these men, or of Mark Twain or Artemus Ward — humorists of other periods? Is it true, as some have suggested, that Americans have lost their sense of humor?

The era in which we live, some might suggest, preoccupy the public attention and provide little opportunity for the humorist to ply his trade.

Nonsense. Perhaps there is uncertainty in the world, although the average American family hardly shares most heavily in it. But it was during just such periods of stress in the past that the public was most receptive to humorists.

Could it be that the humorist himself is to blame, or rather what passes for humor practitioners today? It is easy to blame the mood of the country.

But a Mark Twain, a Will Rogers or a Robert Benchley probably would again have people laughing — at themselves.

Many of the best humorists were products of poor homes, homes poorer by far than the "deprived" home of today. Sociologists may occupy themselves with determining what connection, if any, there is.

In the meantime, what the country may need most is a humorist to cheer up its humorists.

The Herald-Palladium

(A daily newspaper published regularly except Sundays and certain holidays at Michigan and Oak Sts., Benton Harbor, Michigan, 49022, being the consolidation of The Herald-Press and The News-Palladium.)

Entered for second class postage at Benton Harbor and St. Joseph, Michigan.

Volume 90, Number 302

Member of The Associated Press and the Audit Bureau of Circulations.

The Associated Press is entitled exclusively to the use for publication of all local news printed in this newspaper as well as all AP dispatches.

Telephones:
Benton Harbor, 616/925-0022
St. Joseph, 616/983-2531

Subscription Rates:
All Carrier Service ..... 75c per week.
Motor Route Service .... $3.75 per month.

Mail in Berrien, Cass, Allegan and Van Buren Counties:
One Year $45.00
Six Months 26.50
Three Months 14.00

All Other Mail:
One Year $54.00
Six Months 31.00
Three Months 18.50
One Month 7.00

All mail subscriptions payable in advance.

Mail orders not accepted where carrier service is available.

Our Christmas Prayer

EDITOR'S MAILBAG

WHAT HAPPENED TO 'OF, BY AND FOR'

Editor,

What I, like thousands of other citizens of this country would like to know, is what the hell ever happened to the "government of the people, by the people, and for the people?" That is, "of, by and for" the "American people."

All our so-called "representatives" from the local level to the federal level of government are not the least bit concerned about the "well being" or the very "existence" of the American people during these trying times. Most of us have been struggling, all of us have to scrimp, and as each day ends, we wonder what tomorrow will bring. And while all this is going on, our government keeps telling us "how great we have it," but they also told us to; "slow down, tighten up and cut down." Most of the citizenry has been doing just that — not because the government said so but because there is no other alternative.

Meanwhile, back in Washington, all our so-called representatives, are travelling from one end of the globe to the other, (it's their way of conserving energy and valuable fuels) dumping millions of the taxpayers dollars and "giving away" farm produce to any country that is willing to accept same. What's in it for us — the American citizenry? Well, we have already seen the rising costs of food and fuel. The local government granting rate increases for all utilities, (with no concern about the people — the consumer), and the latest, there will be a tax increase in 1976 from the federal government (you never had it so good), so they tell us.

Now, if they want faith restored in government by the people, for openers, from the presidency down, have all salaries cut 50 per cent with no "free money" for anything.

Ted Wotowis
6834 Cherry
Coloma

SOMETHING SAD ABOUT THIS HUMOR

Editor,

Yes, the United States is considered a "free country", it's your privilege to ridicule anyone you please, but it is very bad taste for any American newspaper cartoonist to ridicule a president of our country. A president should be respected, regardless if he is a Democrat or Republican. But here is a trend in the political game, in which the object seems to be to jeer President Ford out of office. There is something sad about it, no matter how apt the humor. It reveals as much about ourselves as Mr. Ford.

Everyone knows the turmoil this country was in when Mr. Ford succeeded from the predecessor. Just because there is a loss of confidence by some idiotic people, just because the polls indicate he is not popular by some unintelligent groups any more, do you want him to resign?

Should we be patient enough to let the system work its will through the judicial processes of the country? Making such ignorant jokes about our presidents, by our own Americans, how do you expect the foreign nations to respect the United States high officials? Sorry, your laughter merely hides your hurt.

Mary Tuka
Watervliet

Do You REMEMBER?

— 10 Years Ago —

As the Christian world prepared today to observe Christmas, war and tension once more marred the celebration of the birth of the Prince of Peace. In Viet Nam, both the United States and its allies on one side and the Communists on the other announced the start of a Christmas truce. But the 24 hours before were as bloody as ever, and U.S. officials expected the war to resume in full violence after midnight Christmas.

— 25 Years Ago —

Fennville — Three Fennville women will receive their "pay" Sunday for a year's work. They are the "Santa's helpers" who have spent every free moment during the year painting, sewing, fixing and mending more than 400 toys for children who wouldn't otherwise have much of a Christmas. Their "pay" comes in the joy they will bring into the lives of more than 200 youngsters when the gifts are distributed. Mrs. Alice Pritchard, her mother, Mrs. Anna Andrews, and their co-worker, Miss La Verne Stevens have been carrying on the project for several years.

— 50 Years Ago —

"Made-in-St. Joseph" mechanical tops of a design entirely new, will be on sale and in use in every city of importance in the United States in 1926, and are on sale now, in fact, in the larger centers. The tops are being turned out by the Upton Machine company, which also manufactures a nationally known washing machine and air rifles. The new top, according to L.C. Upton, is combined with a toy pistol. The top is set to spinning by pulling the trigger of the pistol, which releases a powerful spring. At present production is limited to a top which sells for 25 cents. In a few months, however, tops slightly smaller, and manufactured to sell for a dime, will be in production. Mr. Upton said his company expects to market a million and a half tops in 1926.

— 75 Years Ago —

Misses Carrie and Grace Merchant are home to eat Christmas dinner at the home of their father, Editor Merchant, in St. Joseph. Miss Carrie has been teaching in New Jersey and Miss Grace resides in Chicago.

Albert Degolier Conkey, Benton Harbor, entertained twenty-eight of his little friends last Saturday afternoon from 12:00 to 2:30. It was his sixth birthday. Mrs. Conkey served a two course luncheon and just before dispersing the little ones were very happily surprised by a visit from Santa Claus.

Wants Heroin Cure

WASHIGTON (AP) — President Ford is promising to do "whatever it takes" to curb illegal heroin traffic to the United States, according to a group of congressmen.

Berry's World

"The reason our tree looks so REAL, this year, is we've scattered artificial pine needles under it!"

Tom Tiede

Wally's Perennial Christmas Card

WASHINGTON — As I remember it Wally was Mongoloid; a stubby, homely fellow with an intellectual capacity wedged somewhere between slight and faint. I did not know his age, nor for that matter much else of his private person save the observation he was a desolate creature. I was a schoolboy in Everett, Wash.; Wally was the slack jawed shadow, forever in need of a bath, who for want of purpose attached himself to my crowd.

He was never formally accepted as a companion, understand. He was just there, desperately hanging about, a nuisance not easily dismissed. In some ways he had a usefulness, I suppose, to go buy the hamburgers for instance, therefore my bunch tolerated him in the spirit of resignation, as a macabre inevitability.

Macabre? This was Wally's singular fascination, rooted as much in his appearance as in his difference. His eyes were sunken and dark, his hair unbrushed, his teeth too. He wore a heavy pea jacket, and strapped overalls. In a cruel way, this was a part of his use to my friends and I, the worse among us being not nearly so ugly. I recall when the girls in our gang set out to prove something among themselves, one of them occasionally was dispatched on a dare to kiss Wally, a deplorable duty done with much public demonstration and yet I suspect with Freudian impressions that served the need in us all.

Wally did not attend our school, nor perhaps any school, there being at the time little public understanding of, or compassion for, the retarded. Each recess he was there, however, each noon hour and each assembly. For a time he even came to the dances, wearing his tennis shoes, but gave this up in confusion after being refused entry on one occasion by a chaperone who said he'd been drinking wine. The accusation was a ruse, unfortunately. If the children of my town had reservations about Wally, the adults had outright subjectivity.

Only one time do I remember him alienated by forces against him, during a Christmas, shortly before the school vacation. Wally showed up with a sprig of evergreen on his jacket, and with a large Christmas card in his hands. Without being asked, he opened the card for everyone he met, explaining that he'd received it in the mail, pointing out its quiet beauty and reverence of thought. But as he often did when sensing he could add input to the activity, he stretched a small matter into irritating proportions. He pushed too hard, he became a pest. He thus had to be, deserved to be, reproached.

One of the girls did it. Gathering a crowd, she called Wally over and asked for his card. He gladly complied, explaining again that he'd just gotten it through the mail, and running his fingers over the colors. She held it up, giggling what we all knew but wouldn't say, that the card was the same one Wally had carried around the previous Christmas, and the one before that, and going back God knows how many years. He had bought it himself, no doubt, and given it to himself, but told the world it was the gift of a friend.

There was nervous laughter. Wally began to sob. For a moment I thought he might strike out, there were in fact those of us who wished he would have struck out. But he just wept, quietly, turning his face. After a time the crowd, now uncomfortable, wandered away. So did Wally, not to return until after the holidays, and then not so frequently as before perhaps, though as ever he had but little choice.

He died some years later, I'm told, in an accident occurring close to another Christmas, with no one even then paying much notice.

Marianne Means

Library Safe Temporarily

WASHINGTON — Thank you, book-lovers and library-users.

The new Library of Congress annex has been saved — at least temporarily — because outraged citizens objected to their Congressmen putting personal comfort ahead of the public interest.

It worked. It really worked. The political system, of which most of us despair most of the time, functioned astonishingly well to prevent the House of Representatives from taking over the unfinished library, named for President James Madison, to expand their own office space.

I am delighted that I was wrong last month when I gloomily wrote that the library was doomed because thoughtful people, concerned about books and the preservation of our heritage, were no match for politicians out to protect their own self-interest.

It turns out that library supporters across the country mobilized in the past month to protest to their Congressmen in such numbers and with such effectiveness that sentiment in the House for the greedy grab suddenly evaporated. Part of the public reaction was generated by editorial writers and columnists like myself who felt it more important to adequately house and preserve the books in our national library than to present the bloated congressional staffs with fancy quarters. Part of it stemmed from a disclosure by the chairman of the construction company, which submitted the low bid on a contract to complete the building as a library, that it would cost the taxpayers $56 million to convert the structure into office space.

But much of the credit should go to Daniel Boorstin, the new Librarian of Congress. When he was sworn into office in early November, Boorstin observed that the overcrowded library "urgently" needed the new annex. Speaker Carl Albert, who was spearheading the takeover attempt, stood silently and politely at his side.

Library officials considered Boorstin's public remark a courageous move, considering the library's awkward position as a creature of Congress, supposed to be totally non-political. But that was just the beginning. Boorstin mounted a lobbying campaign, contacting everyone he knew who had ever read a book and generating hundreds of letters to Congressmen from all over the country.

When Boorstin was selected for the library post, he was opposed by some some who felt that as a historian he had to little administrative experience and would spend more time and energy on intellectual pursuits than attending to library needs. But he has proved the merit of appointing an honest and intelligent person to a responsible job, even when specific qualifications may not be precisely on point.

The House plan to convert the $80 million Madison Library into offices has been shelved, and House leaders are now negotiating with Boorstin for a relatively small portion of the building for research facilities. But the library will not be really safe until its 250 miles of shelves for books are filled with the millions of volumes which now are piled, uncatalogued, in library corridors. The annex is not scheduled to be completed for three years.

Joan Seeks Freedom

RALEIGH, N.C. (AP) — Lawyers for Joan Little, the young black woman acquitted last August in the slaying of her white jailer, say they will ask the federal courts to order her freed on bond pending her appeal of a breaking and entering conviction to the U.S. Supreme Court.

The Herald-Palladium

EDITORIAL PAGE

Editor And Publisher, W. J. Banyon

Managing Editor, Bert Lindenfeld

Were it left to me to decide whether we should have government without newspapers or newspapers without government, I should not hesitate to prefer the latter. – Thomas Jefferson.

No Tinsel Can Obscure Message Of Christmas

It is the mental bent of some to think of Christmas as having lost its meaning, that man by his inventions and materialistic concepts has somehow smothered with tinsel the eternal verities of which the herald angels sang.

But Christmas is enduring. It is that reach for ideals, beyond man's instant grasp, by which the human race inches upward. And on Christmas Eve it is good to remember that the tidings of great joy were to all people.

The world is better than it was when Jesus was born. Then every subjected person was a slave, ground down by toil, taxes and the lash. Babies were in danger of slaughter if the tyrant thought a rival king had been born. Justice and mercy were the exceptions, not the rule.

Jesus brought a new concept, dramatized by His later life on earth. For two thousand years this concept has been encouraging men to promote justice, to love mercy and to resist the cruelties of their rulers.

It may be said that in many lands today there are injustices similar to those of the Judea of the original Christmas. But there is this vital difference: The mighty leaven of the love of justice and mercy, the rights of others, the dignity of man has become so thoroughly implanted that many modern despots have fallen before outraged mankind.

Christmas abides because it impels men toward higher ground, discarding their errors and woes as they climb. No tinsel can obscure the beautiful Christmas message which bids man seek his destiny in the upper reaches of the spirit.

Energy Gets Into The Law Books

Against his own instinct and amidst a flurry of argument within the White House, President Ford on Monday signed into law an energy bill which for lack of a better word is described as comprehensive.

The White House argument had Frank Zarb, head of the Federal Energy Administration, saying half a loaf is better than none, that the present Congress would not budge any further and that nobody in his right mind could expect either Congress or the White House to tackle the issue during an elction year.

From the other side of the room came a warning from Ford's personal friends that the oilmen in the Southwestern states who have been fighting price controls would switch their delegates and money over to Ronald Reagan for the Presidential nomination.

Calling the measure comprehensive puts a premium on volume and downgrades quantity.

The lengthy, complexly worded bill continues price controls on the so called old oil for the next few months and then within 40 months from now gradually removes the price ceiling on all domestically produced petroleum.

The theory advanced by Congress is the bill will drop prices at the pump by up to 2½ cents a gallon on gasoline at this time, and hopefully, continue on or near that plane when decontrol takes over.

The theory depends for its working on the OPEC membership showing more restraint than they have up to this time in raising the charge for Mideastern crude and the bill's decontrol feature stimulating more domestic production.

The new statute contains standby rationing authority which the White House can invoke if further energy crunches develop and asserts the U.S. as a matter of national policy is committed to the idea of making America totally independent from foreign energy sources.

The latter is the best that can be said for the measure.

Nixon first advanced the idea nearly five years ago and Ford has repeated it strongly.

What is requires and what the present law does not provide is an intensive research effort by industry and the government to find a reliable road to independence.

It will also require more compromising on environmental standards than the EPA and the ecologists thus far have been willing to offer. This is particularly acute if the energy independence route takes the country through the coal mines.

If nothing else, the bill does finalize a point which too many people in and out of Congress have preferred not to recognize. The U.S. is energy short and the time has come to do something about bringing supply and demand into balance.

What The Nation Needs

Humor is supposed to be an ageless commodity. But there is at least a dearth of humorists on the contemporary scene, if not a total void.

Most of the current generation probably never heard of Frank Sullivan, Robert Benchley, Ring Lardner, Ronald Ogden Stewardt or E. B. White. It is a pity. These men contributed humor relief in the 1920s and 1930s.

Where is the like of these men, or of Mark Twain or Artemus Ward — humorists of other periods? Is it true, as some have suggested, that Americans have lost their sense of humor?

The era in which we live, some might suggest, preoccupy the public attention and provide little opportunity for the humorist to ply his trade.

Nonsense. Perhaps there is uncertainty in the world, although the average American family hardly shares most heavily in it. But it was during just such periods of stress in the past that the public was most receptive to humorists.

Could it be that the humorist himself is to blame, or rather what passes for humor practitioners today? It is easy to blame the mood of the country.

But a Mark Twain, a Will Rogers or a Robert Benchley probably would again have people laughing — at themselves.

Many of the best humorists were products of poor homes, homes poorer by far than the "deprived" home of today. Sociologists may occupy themselves with determining what connection, if any, there is.

In the meantime, what the country may need most is a humorist to cheer up its humorists.

The Herald-Palladium

(A daily newspaper published regularly except Sundays and certain holidays at Michigan and Oak Sts., Benton Harbor, Michigan, 49022, being the consolidation of The Herald-Press and The News-Palladium.)

Entered for second class postage at Benton Harbor and St. Joseph, Michigan.

Volume 90, Number 302

Member of The Associated Press and the Audit Bureau of Circulations.

The Associated Press is entitled exclusively to the use for publication of all local news printed in this newspaper as well as all AP dispatches.

Telephones:
Benton Harbor, 616/925-0022
St. Joseph, 616/983-2531

Subscription Rates:
All Carrier Service ..... 75c per week.
Motor Route Service .... $3.75 per month.

Mail in Berrien, Cass, Allegan and Van Buren Counties:
One Year $45.00
Six Months 26.50
Three Months 14.00

All Other Mail:
One Year $54.00
Six Months 31.00
Three Months 18.50
One Month 7.00

All mail subscriptions payable in advance.

Mail orders not accepted where carrier service is available.

Our Christmas Prayer

EDITOR'S MAILBAG

WHAT HAPPENED TO 'OF, BY AND FOR'

Editor,

What I, like thousands of other citizens of this country would like to know, is what the hell ever happened to the "government of the people, by the people, and for the people?" That is, "of, by and for" the "American people."

All our so-called "representatives" from the local level to the federal level of government are not the least bit concerned about the "well being" or the very "existence" of the American people during these trying times. Most of us have been struggling, all of us have to scrimp, and as each day ends, we wonder what tomorrow will bring. And while all this is going on, our government keeps telling us "how great we have it," but they also told us to; "slow down, tighten up and cut down." Most of the citizenry has been doing just that — not because the government said so but because there is no other alternative.

Meanwhile, back in Washington, all our so-called representatives, are travelling from one end of the globe to the other, (it's their way of conserving energy and valuable fuels) dumping millions of the taxpayers dollars and "giving away" farm produce to any country that is willing to accept same. What's in it for us — the American citizenry? Well, we have already seen the rising costs of food and fuel. The local government granting rate increases for all utilities, (with no concern about the people — the consumer), and the latest, there will be a tax increase in 1976 from the federal government (you never had it so good), so they tell us.

Now, if they want faith restored in government by the people, for openers, from the presidency down, have all salaries cut 50 per cent with no "free money" for anything.

Ted Wotowis
6834 Cherry
Coloma

SOMETHING SAD ABOUT THIS HUMOR

Editor,

Yes, the United States is considered a "free country", it's your privilege to ridicule anyone you please, but it is very bad taste for any American newspaper cartoonist to ridicule a president of our country. A president should be respected, regardless if he is a Democrat or Republican. But here is a trend in the political game, in which the object seems to be to jeer President Ford out of office. There is something sad about it, no matter how apt the humor. It reveals as much about ourselves as Mr. Ford.

Everyone knows the turmoil this country was in when Mr. Ford succeeded from the predecessor. Just because there is a loss of confidence by some idiotic people, just because the polls indicate he is not popular by some unintelligent groups any more, do you want him to resign?

Should we be patient enough to let the system work its will through the judicial processes of the country? Making such ignorant jokes about our presidents, by our own Americans, how do you expect the foreign nations to respect the United States high officials? Sorry, your laughter merely hides your hurt.

Mary Tuka
Watervliet

Do You REMEMBER?

— 10 Years Ago —

As the Christian world prepared today to observe Christmas, war and tension once more marred the celebration of the birth of the Prince of Peace. In Viet Nam, both the United States and its allies on one side and the Communists on the other announced the start of a Christmas truce. But the 24 hours before were as bloody as ever, and U.S. officials expected the war to resume in full violence after midnight Christmas.

— 25 Years Ago —

Fennville — Three Fennville women will receive their "pay" Sunday for a year's work. They are the "Santa's helpers" who have spent every free moment during the year painting, sewing, fixing and mending more than 400 toys for children who wouldn't otherwise have much of a Christmas. Their "pay" comes in the joy they will bring into the lives of more than 200 youngsters when the gifts are distributed. Mrs. Alice Pritchard, her mother, Mrs. Anna Andrews, and their co-worker, Miss La Verne Stevens have been carrying on the project for several years.

— 50 Years Ago —

"Made-in-St. Joseph" mechanical tops of a design entirely new, will be on sale and in use in every city of importance in the United States in 1926, and are on sale now, in tact, in the larger centers. The tops are being turned out by the Upton Machine company, which also manufactures a nationally known washing machine and air rifles. The new top, according to L.C. Upton, is combined with a toy pistol. The top is set to spinning by pulling the trigger of the pistol, which releases a powerful spring. At present production is limited to a top which sells for 25 cents. In a few months, however, tops slightly smaller, and manufactured to sell for a dime, will be in production. Mr. Upton said his company expects to market a million and a half tops in 1926.

— 75 Years Ago —

Misses Carrie and Grace Merchant are home to eat Christmas dinner at the home of their father, Editor Merchant, in St. Joseph. Miss Carrie has been teaching in New Jersey and Miss Grace resides in Chicago.

Albert Degolier Conkey, Benton Harbor, entertained twenty-eight of his little friends last Saturday afternoon from 12:00 to 2:30. It was his sixth birthday. Mrs. Conkey served a two course luncheon and just before dispersing the little ones were very happily surprised by a visit from Santa Claus.

Berry's World

"The reason our tree looks so REAL, this year, is we've scattered artificial pine needles under it!"

Tom Tiede

Wally's Perennial Christmas Card

WASHINGTON — As I remember it Wally was Mongoloid; a stubby, homely fellow with an intellectual capacity wedged somewhere between slight and faint. I did not know his age, nor for that matter much else of his private person save the observation he was a desolate creature. I was a schoolboy in Everett, Wash.; Wally was the slack jawed shadow, forever in need of a bath, who for want of purpose attached himself to my crowd.

He was never formally accepted as a companion, understand. He was just there, desperately hanging about, a nuisance not easily dismissed. In some ways he had a usefulness, I suppose, to go buy the hamburgers for instance, therefore my bunch tolerated him in the spirit of resignation, as a macabre inevitability.

Macabre? This was Wally's singular fascination, rooted as much in his appearance as in his difference. His eyes were sunken and dark, his hair unbrushed, his teeth too. He wore a heavy pea jacket, and strapped overalls. In a cruel way, this was a part of his use to my friends and I, the worse among us being not nearly so ugly. I recall when the girls in our gang set out to prove something among themselves, one of them occasionally was dispatched on a dare to kiss Wally, a deplorable duty done with much public demonstration and yet I suspect with Freudian impressions that served the need in us all.

Wally did not attend our school, nor perhaps any school, there being at the time little public understanding of, or compassion for, the retarded. Each recess he was there, however, each noon hour and each assembly. For a time he even came to the dances, wearing his tennis shoes, but gave this up in confusion after being refused entry on one occasion by a chaperone who said he'd been drinking wine. The accusation was a ruse, unfortunately. If the children of my town had reservations about Wally, the adults had outright subjectivity.

Only one time do I remember him alienated by forces against him, during a Christmas, shortly before the school vacation. Wally showed up with a sprig of evergreen on his jacket, and with a large Christmas card in his hands. Without being asked, he opened the card for everyone he met, explaining that he'd received it in the mail, pointing out its quiet beauty and reverence of thought. But as he often did when sensing he could add input to the activity, he stretched a small matter into irritating proportions. He pushed too hard, he became a pest. He thus had to be, deserved to be, reproached.

One of the girls did it. Gathering a crowd, she called Wally over and asked for his card. He gladly complied, explaining again that he'd just gotten it through the mail, and running his fingers over the colors. She held it up, giggling what we all knew but wouldn't say, that the card was the same one Wally had carried around the previous Christmas, and the one before that, and going back God knows how many years. He had bought it himself, no doubt, and given it to himself, but told the world it was the gift of a friend.

There was nervous laughter. Wally began to sob. For a moment I thought he might strike out, there were in fact those of us who wished he would have struck out. But he just wept, quietly, turning his face. After a time the crowd, now uncomfortable, wandered away. So did Wally, not to return until after the holidays, and then not so frequently as before perhaps, though as ever he had but little choice.

He died some years later, I'm told, in an accident occurring close to another Christmas, with no one even then paying much notice.

Marianne Means

Library Safe Temporarily

WASHINGTON — Thank you, book-lovers and library-users.

The new Library of Congress annex has been saved — at least temporarily — because outraged citizens objected to their Congressmen putting personal comfort ahead of the public interest.

It worked. It really worked. The political system, of which most of us despair most of the time, functioned astonishingly well to prevent the House of Representatives from taking over the unfinished library, named for President James Madison, to expand their own office space.

I am delighted that I was wrong last month when I gloomily wrote that the library was doomed because thoughtful people, concerned about books and the preservation of our heritage, were no match for politicians out to protect their own self-interest.

It turns out that library supporters across the country mobilized in the past month to protest to their Congressmen in such numbers and with such effectiveness that sentiment in the House for the greedy grab suddenly evaporated. Part of the public reaction was generated by editorial writers and columnists like myself who felt it more important to adequately house and preserve the books in our national library than to present the bloated congressional staffs with fancy quarters. Part of it stemmed from a disclosure by the chairman of the construction company, which submitted the low bid on a contract to complete the building as a library, that it would cost the taxpayers $55 million to convert the structure into office space.

But much of the credit should go to Daniel Boorstin, the new Librarian of Congress. When he was sworn into office in early November, Boorstin observed that the overcrowded library "urgently" needed the new annex. Speaker Carl Albert, who was spearheading the takeover attempt, stood silently and politely at his side.

Library officials considered Boorstin's public remark a courageous move, considering the library's awkward position as a creature of Congress, supposed to be totally non-political. But that was just the beginning. Boorstin mounted a lobbying campaign, contacting everyone he knew who had ever read a book and generating hundreds of letters to Congressmen from all over the country.

When Boorstin was selected for the library post, he was opposed by some some who felt that as a historian he had to little administrative experience and would spend more time and energy on intellectual pursuits than attending to library needs. But he has proved the merit of appointing an honest and intelligent person to a responsible job, even when specific qualifications may not be precisely on point.

The House plan to convert the $90 million Madison Library into offices has been shelved, and House leaders are now negotiating with Boorstin for a relatively small portion of the building for research facilities. But the library will not be really safe until its 250 miles of shelves for books are filled with the millions of volumes which now are piled, uncatalogued, in library corridors. The annex is not scheduled to be completed for three years.

Wants Heroin Cure

WASHIGTON (AP) — President Ford is promising to do "whatever it takes" to curb illegal heroin traffic to the United States, according to a group of congressmen.

Joan Seeks Freedom

RALEIGH, N.C. (AP) — Lawyers for Joan Little, the young black woman acquitted last August in the slaying of her white jailer, say they will ask the federal courts to order her freed on bond pending her appeal of a breaking and entering conviction to the U.S. Supreme Court.

Area Highlights

The Herald-Palladium

COMBINING The News-Palladium AND THE HERALD-PRESS

BENTON HARBOR — ST. JOSEPH, MICHIGAN WEDNESDAY, DECEMBER 24, 1975

Area Highlights

Bingo Is No Longer Just For 'Old Ladies'

By MALCOLM JOHNSON
Associated Press Writer

LANSING, Mich. (AP) — While the Michigan Lottery continues to enjoy its highly publicized success, another state-sanctioned game is attracting more people every year.

Bingo — that old standby of the Catholic Church — has found wide appeal since it was legalized by the people at the polls in November 1972. State officials report a steady increase in both licenses and people playing the game at churches, civic groups and veterans organizations.

The Lottery Bureau — which also oversees the bingo operation — says that some 232,000 people a week are paying out $72 million a year to buy bingo cards — more than half the money spent on the lottery itself.

The state is granting some 3,100 licenses each year, and the most used type of license has jumped from 1,475 in the first year to 1,950 this year.

The stakes are not as high as in the lottery — the state has a $500 limit on a single prize — but many people are playing bingo four and five nights a week, the state reports.

"Before, it was a game for old ladies," said Charles Dean, deputy director for bingo in the lottery bureau. "No longer. We have young people out now."

Of the $6 million spent on bingo every month, $4 milion goes out in prizes and $2 million goes to profits of the sponsoring groups. The state, which issues four types of licenses to organizations, does not profit but only receives license fees.

Although the Catholic church is still the largest user among churches, Dean says, "your veterans groups, your fraternal groups are quite strong into bingo. It's a good way to raise money...for the players it's probably their cheapest entertainment."

Generally, Dean says, bingo players pay a one-dollar admission fee and receive one to four cards to play. Additional cards can be purchased, and the cards are good for about 12-15 games of five minutes each.

Of the 3,100 licenses issued each year, Dean says, about 1,950 are the $100 license entitling the sponsor to one night of bingo a week. Other licenses are for 12 times a year, one day only, and seven consecutive days.

Michigan is the most liberal of the 19 states with legalized bingo in the size of prizes that can be offered, Dean said. He added that players "are very conscious of the Michigan rules," and help state inspectors monitor the games.

Nor is bingo just a smalltown game, said Dean.

"It's everywhere, really. It's very popular in the Upper Peninsula. Many public schools are getting into it — band boosters, what have you. Many volunteer fire departments are into it, many using proceeds to train new firemen."

Braille bingo games are run for the blind, while lighted boards allow the deaf to play, he added.

Developer's Assets, Credit Misrepresented: Prosecutor

By JIM SHANAHAN
City Editor

Berrien Prosecutor John A. Smietanka said continued investigation of BNS Development Corporation has revealed the Chicago firm misrepresented its cash assets and amount of credit in dealing with the City of Benton Harbor.

The latest charges in the investigation of BNS, which proposes to build 184 apartments in Benton Harbor, are in a letter from Smietanka to Mayor Charles F. Joseph with copies to eight city commissioners, two commissioners-elect, the city attorney and city manager.

Smietanka wrote BNS did not have $35,000 cash available in an Elmhurst, Ill., bank as claimed; and $3,211,000 is not available as a construction loan from National Funding Corporation as declared by BNS.

Smietanka said the statements of cash and financing were filed by BNS on a "Redeveloper's Statement of Qualifications and Financial Responsibility" (U.S. Department of Housing and Urban Development Form 6004-A).

The federal department is involved because the site for the apartments is urban renewal land.

Smietanka's letter dated Dec. 18 follows one of Nov. 17 to Mayor Joseph in which Smietanka said an investigation by his office revealed two incorporators of BNS, Donald Carnow and Ben Rosenthal, had been granted immunity to testify in U.S. District court, Chicago, that they bribed a Chicago zoning official to obtain a favorable rezoning decision.

BNS Development Corporation has paid the city $2,003 as a 10 per cent down payment on the 12-acre apartment site between Eighth and Ninth streets.

Complete text of Smietanka's letter to Mayor Joseph:

Dear Mayor Joseph,

During our recent meeting and exchange of correspondence regarding the investigation of BNS Development Corporation conducted by my office, I indicated that our inquiries were continuing.

According to news media reports of last Monday's city commission meeting, you suggested that the commission meet with the Chicago redevelopers to discuss the involvement of the firm's incorporators in the Chicago bribery matter.

While I realize that you have been away from Benton Harbor during the previous two weeks, I had hoped that you would contact my office to inquire whether there was other information developed as a result of our investigation, which should be made known to you and the city commission, and which, in the best interests of the City of Benton Harbor, should be considered in any review of the contract signed between the *City of Benton Harbor and BNS* Development Corporation of Chicago.

In the event you are not already aware of it, I should first inform you that BNS Development Corporation, an Illinois concern, is not registered to do business in the State of Michigan and has no registered resident agent to accept service of process.

I also feel duty bound to inform you and the city commission that according to information developed by office, BNS

(See back page, sec. 1, col. 6)

CHRISTMAS TREATS DISTRIBUTED: Berrien county jail Chaplain Nolan Spaulding and his wife Virginia, Niles, distribute Christmas treat packages to Berrien jail inmates. Packages, contain fruit, nuts and candy and are supplied by Forgotten Man Mission, Grand Rapids, with money from Berrien county churches. Left to right are: Chaplain and Mrs. Spaulding, and jail "trusties" Dean Dorgelo, James Coleman and Matthew Brantley. (Staff photo)

Buchanan Stickup Count Dismissed Against BH Man

NILES — Two men charged with armed robbery of three people at a Buchanan jewelry store were bound over to Circuit court while charges against a third suspect were dismissed here yesterday in Berrien Fifth District court.

Robert Lee Williams, 34, of Lansing, waived preliminary examination and was bound over to Circuit court. Examinations were held for the other two men before District Judge John Iwaniuk.

Released because two witnesses said that he was not present Nov. 3 when Rees Jewelry store was held up was Richard Rufus Jr., 24, of 358 Summit street, Benton Harbor. Bound over to Circuit court was Roy Moore, 49, of 1870 Council drive, Benton township.

Defense Atty. Stephen Small said Asst. Prosecutor Jeffrey Long moved for dismissal of the case against Rufus after store owner John Rees and another person who witnessed the robbery testified that Rufus was not one of the armed bandits.

More than $20,000 in cash and jewels was taken during the robbery.

Moore was returned to the county jail in lieu of $50,000 bond. Williams, who also faces charges of armed robbery in connection with the Nov. 28 armed robbery at Green's Jewelry, St. Joseph, was jailed under bonds totaling $100,000.

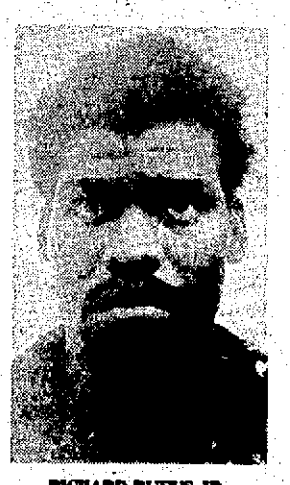

RICHARD RUFUS JR.
Charges dismissed

Deadline

THREE OAKS — Nominating petitions for candidates seeking village offices in the March 8 election must be filed with the village clerk, Mrs. Gertrude Miller, no later than Monday, Dec. 29.

Mrs. Miller said that if enough petitions are filed, a primary election would be scheduled for Feb. 16.

Five seats on the village council are to be filled, of which three are four-year terms and two are two-year terms.

Also up for election will be the two-year offices of village president, clerk and treasurer.

Mrs. Miller said the last day residents may register to vote in the primary election is Jan. 19, and the last day to register for the regular election is Feb. 9.

BH Drive Tops Out At $7,546

The books were closed today on the 1975 Benton Harbor Area Good Fellow fund with a grand total of $7,546.30 in the till for the needy. The last reports were $5 from Neal and Kathryn Turner; $10 from Anonymous; and another $10 credited to the Exchange club Newsie sale, putting the sale total at $4,406.08. Any further contributions will be credited to 1976. Since 1922, Good Fellows have contributed $289,900.16 in the Benton Harbor Area.

Berrien Jail Inmates Will Feast On Special Dinner

A ham dinner, carolers, food-treat packages and, for a few, a chance to spend the day with their families, will mark Christmas Day for Berrien county jail inmates.

According to Sgt. Lowell Brownell, head jailer, about 200 inmates will be served a Christmas dinner that includes ham, sweet potatoes, buttered corn, pineapple salad and pie. He indicated 17 "trusties" would be released for the day to spend Christmas on the outside.

In addition to the dinner, individual packages of fruit, nuts and candy will be given to each inmate. The packages are put up by volunteers at the Forgotten Man Mission, headquartered in Grand Rapids.

Chaplain Nolan Spaulding and his wife, Virginia, of Niles, said the packages were purchased with money supplied by Berrien county churches. Spaulding serves as chaplain for both the Berrien and Van Buren county jails.

Spaulding said that a group of carolers from the mission would perform for the inmates Christmas Eve. Brownell said there would be no special visitation at the jail on Christmas. Visitation is limited to Saturday and Sunday.

Watervliet Commission Will Meet

WATERVLIET — A special meeting of the Watervliet city commission has been set for Monday, Dec. 29, at 8 p.m., according to Fred G. Johnson, city clerk.

Johnson said the official meeting will be held at city hall with the entire Watervliet planning commission meeting with the city commission.

ELECTED: Herb Quade, Benton Harbor Area schools athletic director, has been elected president of the Michigan Association for Directors of Physical Education and Athletics. A native of Benton Harbor, Quade coached at Hartford and Holly, Mich., before coming to Benton Harbor high school in 1959. He was named athletic director in 1973.

Bleich & Peterson Private Law Firm

The new St. Joseph law firm of Bleich & Peterson that will represent indigent defendants under contract with Berrien county is a private firm engaging in the private practice of law.

Partners Donald Bleich and David M. Peterson said the firm is not a public defender, as in other areas where attorneys are hired by a county or other unit of government to defend indigents, much as prosecuting attorneys are hired to prosecute offenders. The two took exception to a headline in Tuesday's paper which called the firm a "public defender firm".

The story dealt with the dissolution of the law firm of Globensky, Bleich & Peterson into two separate law practices effective Jan. 1.

Bleich & Peterson will get the $189,000 contract with Berrien county to defend indigents in the juvenile, district and circuit courts of the county during 1976. The dissolving firm has held the contract annually for several years.

Police Lodge Gets Liquor Licenses, Elects Officers

Fraternal Order of Police Lodge 96, Niles road, south of St. Joseph, has announced it has obtained a club liquor license from the Michigan Liquor Control commission.

The lodge said it plans an increased schedule of social activites among police, associate members and guests.

Also announced was election of officers. Andrew Novikoff, chief investigator for the Berrien prosecutor's office, was re-elected to a second term as president.

Other officers: Jack Root, Berrien sheriff's department, vice president; Deanna Jones, sheriff's matron, secretary; Ronald Gowin, Michigan Public Service commission, treasurer; Randy Arnt, prosecutor's consumers protection unit, conductor; Ronald Schalon, sheriff's department, guard.

Trustees are State Trooper Tom Harken, St. Joseph Det. Lt. Tom Cooper, Sheriff's Capt. Ronald Immons, Sheriff's Sgt. Bob Greer, and Investigator John Gillespie of the welfare fraud unit.

Sheriff's Capt. Bud Umphrey was appointed lodge steward.

ANDREW NOVIKOFF
Re-elected

JUDGE AND WIFE HONORED: Van Buren Circuit Court Judge David Anderson, Jr., right, who is retiring Jan. 1, and his wife, Mary, were given travel bag and lamp yesterday by employes at county courthouse in Paw Paw. Mrs. Anderson has been judge's secretary for 15 of 16 years he was on bench. Making presentation is Walter Stickels, left, chairman of Van Buren county board of commissioners. (Staff photo)

SJ Drive Sets A Record

The 1975 St. Joseph Area Good Fellow campaign will go down as a record with the final report on Christmas eve showing a total received of $5,743.57. Any gifts received from now on will go into the 1976 campaign. The record-breaking effort included $2,236.06 received as advance gifts and $3,507.51 raised in the Newsie sale of last Friday. The previous record was set in 1970 when $5,728.58 was received. Good Fellow bookkeepers report that the drive, since its inception in 1932, has raised a total of $116,587.44.

LMC Registrar Gets Doctorate At WMU

Thomas P. McCourt, director of admissions and registrar at Lake Michigan college, was awarded a doctor of education (Ed.D) degree at Western Michigan university's fall commencement exercises on Dec. 18.

Dr. McCourt was one of nine persons presented doctoral degrees by WMU President John T. Bernhard. His degree was earned in the area of counseling and personnel.

McCourt, who has been on the staff of Lake Michigan college for the past 12 years, received his bachelor's and master's degrees from Colorado State college.

He lives with his family at 382 Dale avenue, Fairplain.

DR. THOMAS P. McCOURT

Area Highlights

The Herald-Palladium

COMBINING The News-Palladium AND THE HERALD-PRESS

BENTON HARBOR — ST. JOSEPH, MICHIGAN WEDNESDAY, DECEMBER 24, 1975

Area Highlights

Bingo Is No Longer Just For 'Old Ladies'

By MALCOLM JOHNSON
Associated Press Writer

LANSING, Mich. (AP) — While the Michigan Lottery continues to enjoy its highly publicized success, another state-sanctioned game is attracting more people every year.

Bingo — that old standby of the Catholic Church — has found wide appeal since it was legalized by the people at the polls in November 1972. State officials report a steady increase in both licenses and people playing the game at churches, civic groups and veterans organizations.

The Lottery Bureau — which also oversees the bingo operation — says that some 232,000 people a week are paying out $72 million a year to buy bingo cards — more than half the money spent on the lottery itself.

The state is granting some 3,100 licenses each year, and the most used type of license has jumped from 1,475 in the first year to 1,950 this year.

The stakes are not as high as in the lottery — the state has a $500 limit on a single prize — but many people are playing bingo four and five nights a week, the state reports.

"Before, it was a game for old ladies," said Charles Dean, deputy director for bingo in the lottery bureau. "No longer. We have young people out now."

Of the $6 million spent on bingo every month, $4 milion goes out in prizes and $2 million goes to profits of the sponsoring groups. The state, which issues four types of licenses to organizations, does not profit but only receives license fees.

Although the Catholic church is still the largest user among churches, Dean says, "your veterans groups, your fraternal groups are quite strong into bingo. It's a good way to raise money...for the players it's probably their cheapest entertainment."

Generally, Dean says, bingo players pay a one-dollar admission fee and receive one to four cards to play. Additional cards can be purchased, and the cards are good for about 12-15 games of five minutes each.

Of the 3,100 licenses issued each year, Dean says, about 1,950 are the $100 license entitling the sponsor to one night of bingo a week. Other licenses are for 12 times a year, one day only, and seven consecutive days.

Michigan is the most liberal of the 19 states with legalized bingo in the size of prizes that can be offered, Dean said. He added that players "are very conscious of the Michigan rules," and help state inspectors monitor the games.

Nor is bingo just a smalltown game, said Dean.

"It's everywhere, really. It's very popular in the Upper Peninsula. Many public schools are getting into it — band boosters, what have you. Many volunteer fire departments are into it, many using proceeds to train new firemen."

Braille bingo games are run for the blind, while lighted boards allow the deaf to play, he added.

Developer's Assets, Credit Misrepresented: Prosecutor

By JIM SHANAHAN
City Editor

Berrien Prosecutor John A. Smietanka said continued investigation of BNS Development Corporation has revealed the Chicago firm misrepresented its cash assets and amount of credit in dealing with the City of Benton Harbor.

The latest charges in the investigation of BNS, which proposes to build 184 apartments in Benton Harbor, are in a letter from Smietanka to Mayor Charles F. Joseph with copies to eight city commissioners, two commissioners-elect, the city attorney and city manager.

Smietanka wrote BNS did not have $35,000 cash available in an Elmhurst, Ill., bank as claimed; and $3,211,000 is not available as a construction loan from National Funding Corporation as declared by BNS.

Smietanka said the statements of cash and financing were filed by BNS on a "Redeveloper's Statement of Qualifications and Financial Responsibility" (U.S. Department of Housing and Urban Development Form 6004-A).

The federal department is involved because the site for the apartments is urban renewal land.

Smietanka's letter dated Dec. 18 follows one of Nov. 17 to Mayor Joseph in which Smietanka said an investigation by his office revealed two incorporators of BNS, Donald Carnow and Ben Rosenthal, had been granted immunity to testify in U.S. District court, Chicago, that they bribed a Chicago zoning official to obtain a favorable rezoning decision.

BNS Development Corporation has paid the city $2,003 as a 10 per cent down payment on the 12-acre apartment site between Eighth and Ninth streets.

Complete text of Smietanka's letter to Mayor Joseph:

Dear Mayor Joseph,

During our recent meeting and exchange of correspondence regarding the investigation of BNS Development Corporation conducted by my office, I indicated that our inquiries were continuing.

According to news media reports of last Monday's city commission meeting, you suggested that the commission meet with the Chicago redevelopers to discuss the involvement of the firm's incorporators in the Chicago bribery matter.

While I realize that you have been away from Benton Harbor during the previous two weeks, I had hoped that you would contact my office to inquire whether there was other information developed as a result of our investigation, which should be made known to you and the city commission, and which, in the best interests of the City of Benton Harbor, should be considered in any review of the contract signed between the City of Benton Harbor and BNS Development Corporation of Chicago.

In the event you are not already aware of it, I should first inform you that BNS Development Corporation, an Illinois concern, is not registered to do business in the State of Michigan and has no registered resident agent to accept service of process.

I also feel duty bound to inform you and the city commission that according to information developed by office, BNS

(See back page, sec. 1, col. 6)

CHRISTMAS TREATS DISTRIBUTED: Berrien county jail Chaplain Nolan Spaulding and his wife Virginia, Niles, distribute Christmas treat packages to Berrien jail inmates. Packages, contain fruit, nuts and candy and are supplied by Forgotten Man Mission, Grand Rapids, with money from Berrien county churches. Left to right are: Chaplain and Mrs. Spaulding, and jail "trusties" Dean Dorgelo, James Coleman and Matthew Brantley. (Staff photo)

Buchanan Stickup Count Dismissed Against BH Man

NILES — Two men charged with armed robbery of three people at a Buchanan jewelry store were bound over to Circuit court while charges against a third suspect were dismissed here yesterday in Berrien Fifth District court.

Robert Lee Williams, 34, of Lansing, waived preliminary examination and was bound over to Circuit court. Examinations were held for the other two men before District Judge John Iwaniuk.

Released because two witnesses said that he was not present Nov. 3 when Rees Jewelry store was held up was Richard Rufus Jr., 24, of 358 Summit street, Benton Harbor. Bound over to Circuit court was Roy Moore, 49, of 1870 Council drive, Benton township.

Defense Atty. Stephen Small said Asst. Prosecutor Jeffrey Long moved for dismissal of the case against Rufus after store owner John Rees and another person who witnessed the robbery testified that Rufus was not one of the armed bandits.

More than $20,000 in cash and jewels was taken during the robbery.

Moore was returned to the county jail in lieu of $50,000 bond. Williams, who also faces charges of armed robbery in connection with the Nov. 28 armed robbery at Green's Jewelry, St. Joseph, was jailed under bonds totaling $100,000.

RICHARD RUFUS JR.
Charges dismissed

Deadline

THREE OAKS — Nominating petitions for candidates seeking village offices in the March 8 election must be filed with the village clerk, Mrs. Gertrude Miller, no later than Monday, Dec. 29.

Mrs. Miller said that if enough petitions are filed, a primary election would be scheduled for Feb. 16.

Five seats on the village council are to be filled, of which three are four-year terms and two are two-year terms.

Also up for election will be the two-year offices of village president, clerk and treasurer.

Mrs. Miller said the last day residents may register to vote in the primary election is Jan. 19, and the last day to register for the regular election is Feb. 9.

BH Drive Tops Out At $7,546

The books were closed today on the 1975 Benton Harbor Area Good Fellow fund with a grand total of $7,546.30 in the till for the needy. The last reports were $5 from Neal and Kathryn Turner; $10 from Anonymous; and another $10 credited to the Exchange club Newsie sale, putting the sale total at $4,406.09. Any further contributions will be credited to 1976. Since 1922, Good Fellows have contributed $280,900.16 in the Benton Harbor Area.

Berrien Jail Inmates Will Feast On Special Dinner

A ham dinner, carolers, food-treat packages and, for a few, a chance to spend the day with their families, will mark Christmas Day for Berrien county jail inmates.

According to Sgt. Lowell Brownell, head jailer, about 200 inmates will be served a Christmas dinner that includes ham, sweet potatoes, buttered corn, pineapple salad and pie. He indicated 17 "trusties" would be released for the day to spend Christmas on the outside.

In addition to the dinner, individual packages of fruit, nuts and candy will be given to each inmate. The packages are put up by volunteers at the Forgotten Man Mission, headquartered in Grand Rapids.

Chaplain Nolan Spaulding and his wife, Virginia, of Niles, said the packages were purchased with money supplied by Berrien county churches. Spaulding serves as chaplain for both the Berrien and Van Buren county jails.

Spaulding said that a group of carolers from the mission would perform for the inmates Christmas Eve. Brownell said there would be no special visitation at the jail on Christmas. Visitation is limited to Saturday and Sunday.

Watervliet Commission Will Meet

WATERVLIET — A special meeting ot the Watervliet city commission has been set for Monday, Dec. 29, at 8 p.m., according to Fred G. Johnson, city clerk.

Johnson said the official meeting will be held at city hall with the entire Watervliet planning commission meeting with the city commission.

ELECTED: Herb Quade, Benton Harbor Area schools athletic director, has been elected president of the Michigan Association for Directors of Physical Education and Athletics. A native of Benton Harbor, Quade coached at Hartford and Holly, Mich., before coming to Benton Harbor high school in 1959. He was named athletic director in 1973.

Bleich & Peterson Private Law Firm

The new St. Joseph law firm of Bleich & Peterson that will represent indigent defendants under contract with Berrien county is a private firm engaging in the private practice of law.

Partners Donald Bleich and David M. Peterson said the firm is not a public defender, as in other areas where attorneys are hired by a county or other unit of government to defend indigents, much as prosecuting attorneys are hired to prosecute offenders. The two took exception to a headline in Tuesday's paper which called the firm a "public defender firm".

The story dealt with the dissolution of the law firm of Globensky, Bleich & Peterson into two separate law practices effective Jan. 1.

Bleich & Peterson will get the $189,000 contract with Berrien county to defend indigents in the juvenile, district and circuit courts of the county during 1976. The dissolving firm has held the contract annually for several years.

Police Lodge Gets Liquor Licenses, Elects Officers

Fraternal Order of Police Lodge 96, Niles road, south of St. Joseph, has announced it has obtained a club liquor license from the Michigan Liquor Control commission.

The lodge said it plans an increased schedule of social activites among police, associate members and guests.

Also announced was election of officers. Andrew Novikoff, chief investigator for the Berrien prosecutor's office, was re-elected to a second term as president.

Other officers: Jack Root, Berrien sheriff's department, vice president; Deanna Jones, sheriff's matron, secretary; Ronald Gowin, Michigan Public Service commission, treasurer; Randy Arnt, prosecutor's consumers protection unit, conductor; Ronald Schalon, sheriff's department, guard.

Trustees are State Trooper Tom Harken, St. Joseph Det. Lt. Tom Cooper, Sheriff's Capt. Ronald Immoos, Sheriff's Sgt. Bob Greer, and Investigator John Gillespie of the welfare fraud unit.

Sheriff's Capt. Bud Umphrey was appointed lodge steward.

ANDREW NOVIKOFF
Re-elected

JUDGE AND WIFE HONORED: Van Buren Circuit Court Judge David Anderson, Jr., right, who is retiring Jan. 1, and his wife, Mary, were given travel bag and lamp yesterday by employes at county courthouse in Paw Paw. Mrs. Anderson has been judge's secretary for 15 of 16 years he was on bench. Making presentation is Walter Stickels, left, chairman of Van Buren county board of commissioners. (Staff photo)

SJ Drive Sets A Record

The 1975 St. Joseph Area Good Fellow campaign will go down as a record with the final report on Christmas eve showing a total received of $5,743.57. Any gifts received from now on will go into the 1976 campaign. The record-breaking effort included $2,236.06 received as advance gifts and $3,507.51 raised in the Newsie sale of last Friday. The previous record was set in 1970 when $5,728.58 was received. Good Fellow bookkeepers report that the drive, since its inception in 1932, has raised a total of $116,587.44.

LMC Registrar Gets Doctorate At WMU

Thomas P. McCourt, director of admissions and registrar at Lake Michigan college, was awarded a doctor of education (Ed.D) degree at Western Michigan university's fall commencement exercises on Dec. 18

Dr. McCourt was one of nine persons presented doctoral degrees by WMU President John T. Bernhard. His degree was earned in the area of counseling and personnel.

McCourt, who has been on the staff of Lake Michigan college for the past 12 years, received his bachelor's and master's degrees from Colorado State college.

He lives with his family at 382 Dale avenue, Fairplain.

DR. THOMAS P. McCOURT

Unique Collection Commemorates The Yuletide

DANISH NATIVITY: Miss Marguerite Ross of Berrien Springs shows a nativity scene made in Denmark which is painted wood. Miss Ross has a unique collection of nativity scenes from around the world. (Staff photos)

Nativity Scenes

By EVERETT HUTCHINSON
Berrien Springs Correspondent

BERRIEN SPRINGS — Miss Marguerite Ross of Berrien Springs has a unique collection of nativity scenes.

Expanding the idea of St. Francis of Assisi that when he built the first creche, it would help make Christmas more real to the children of Assisi, Miss Ross has captured the essence of Christmas in her collection.

Miss Rosy, a teacher at the Andrews University Laboratory school, says that everywhere Christmas has spread, there are nativities.

She began collecting the nativity scenes one summer while on a study trip to Europe.

She says she didn't really plan to collect the scenes, but after she purchased the first one in Denmark, a friend gave her another one. Later when another friend was going to Taiwan, Miss Ross asked her to look for an unusual one. Some of the scenes in her collection have been given to her and some she has purchased.

She says she collects only those scenes which are interesting or unique in some way. "I've never gotten one just because I didn't have one like it. It must have some interest in itself," she says.

During the Christmas season, she displays them in her home.

Among those in her collection is a Venetian hand-blown set that is, she says, so tiny and delicate, that she keeps the pieces in a tiny glass and pewter case. She says, "The Venetians have been known for blown glass since the Middle Ages."

The set from Czechoslovakia is made from cornhusks and shows peasant women doing normal tasks with one of the women presenting the Baby Jesus with a loaf of holiday bread.

She also has a partial set from Mexico which was made in the Deloros Hidalgo, the city where Mexican independence was declared. She says the set is incomplete because she was in Mexico during the summer.

The set from France is from Chatre, where the first cathedral was built honoring the Virgin Mary.

The various sets are made from such materials as wood, glass, straw or lead. Some are painted.

Miss Ross says, "Each has a particular charm, each tells something about the people who made it. Each is in some way a unique tribute to the birth of Christ and at the same time a tribute to the culture of people who created it."

The set from Nigeria is made of thorn bush and glued together while the pieces from Mexico are of woven wheat straw.

She says, from differing cultures and people that in many cases don't even know about each other, comes the recreation of the birth of Christ.

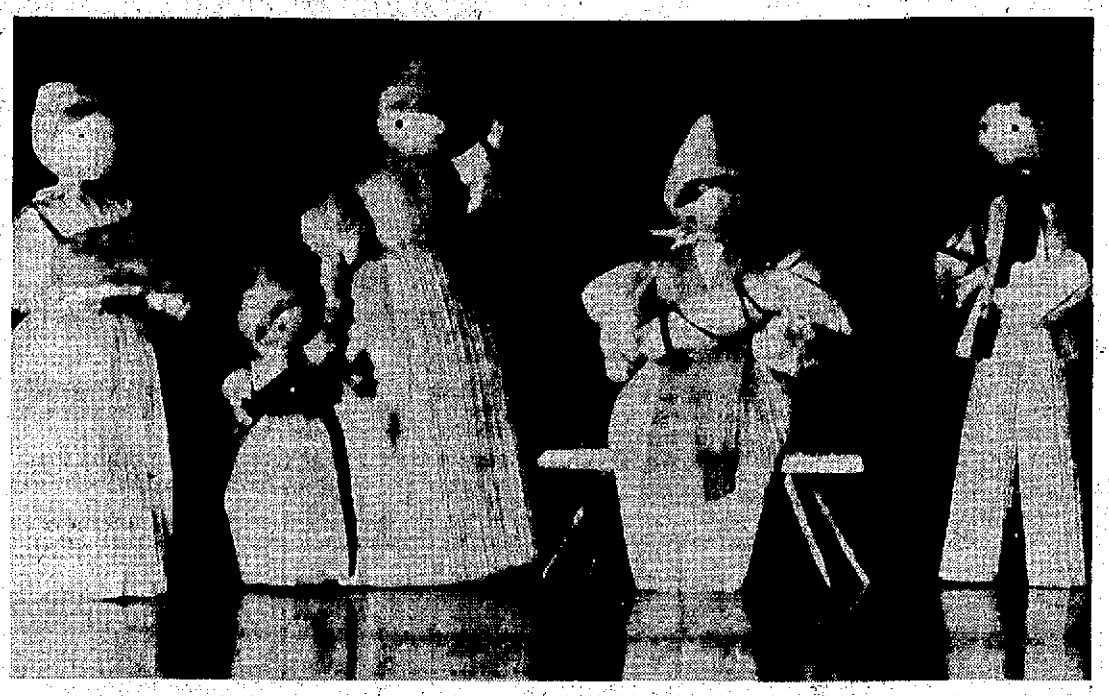

CZECHOSLOVAKIAN NATIVITY SCENE OF CORNHUSKS

VENETIAN HAND BLOWN GLASS CRECHE

FRENCH CLAY CRECHE

NIGERIAN HAND CARVED NATIVITY SCENE

Around the clock with WOMEN

CLUBS · CHURCH · FAMILY · FASHION · SCHOOL · HOME · SOCIETY

HE'S OUT THERE SOMEWHERE

Won't Give Up Santa Claus

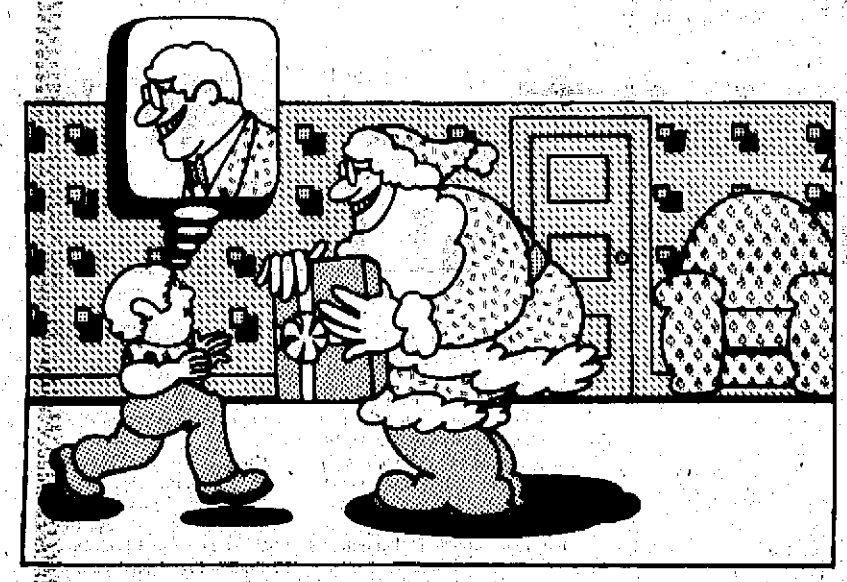

By RALPH NOVAK

NEW YORK — (NEA) — Like most kids, I was aware fairly early that there was something fishy about all the Santa Claus business.

You did not have to be a genius, after all, to notice that the character in the moth ball-scented, baggy red suit at the family get-together on Christmas Eve walked like Uncle Ziggy. Especially since he also talked like Uncle Ziggy, smelled like Uncle Ziggy (particularly after a holiday toast or two — for warmth's sake, of course — had sweetened his breath) and looked like Uncle Ziggy would look if he had a white mop hanging from his lower lip and two of the guest room pillows stuffed under his shirt.

Not that I let on I knew what was happening. At that age, cynicism was not yet chic. And while there was clearly something to be gained from believing in Santa — I had tangible proof sitting on my lap in the presents that were so deliciously hidden under all that ribbon and wrapping paper — I had never heard of anyone getting gifts for believing in Uncle Ziggy.

Even on the Christmas Eve when I was seven and my parents, uncharacteristically, teased me by holding back until the last, despairing second my most wanted present, a Cadaco Ellis Foto-Electric football game that I had put an extra heavy "X" next to in the Sears catalog, I resisted the temptation to denounce Santa and all he stood for.

Now that I think about it, I never did denounce him. I never announced to my parents, "Santa Claus is dead." I never told them how I had seen Uncle Ziggy changing into the Santa suit one Christmas Eve. Most of all, I never told them, "Look, I know you made this whole thing up so you can forget about the presents and all that."

They, in turn, never sat me down for a serious, birds and bees-level talk about the reindeer and the elves. In fact, since the Santa Claus illusion is not the sort that shatters itself (there being little occasion for Santa to be caught accepting bribes or misusing his influence), it occurs to me that he and I have never really given each other up.

It's true that as I have come to be an Uncle Ralph myself I have noticed that any presents that get given also have to get bought.

I have read about how we derived our version of Santa from the European myths.

I have satisfied myself intellectually that there is no possibility, scientifically speaking, that reindeer can fly at all, let alone fly fast enough to get around so speedily on Christmas Eve, or that anyone as old as Santa could stand the pace even if the reindeer could.

None of that matters very much. There is a corner of my mind that knows that while it is pretty nice to be a grownup, there were, mixed in with all the usually underestimated problems of childhood, a few nice things, too. That part of me won't give up Santa Claus.

It is, I suspect, the same part that still cheers at baseball games, cries along with the nieces and nephews when Bambi's mother is killed and remembers Sandra Zimmerman, flame of my eighth grade class. And though I'm aware that this kind of escapism may not be the soundest of traits from a psychoanalytical standpoint, I really don't want to go into that.

What I want to know is that come this Christmas Eve, I'll be able to look out into the night through the falling snow — imagined or real — and, knowing as much as you can know anything that Santa Claus is out there somewhere, turn back inside to the light, feeling warm and smiling.

Unique Meal

The minutes tick away, and the family gets steadily hungrier. What to serve for lunch or supper?

Prepare eight pancakes according to package directions using your favorite pancake mix.

For each serving, spoon hot "Sloppy Joe" mixture between two pancakes, sandwich-style. Garnish with tomato wedges and olives. Makes four servings.

Carols: 600 Years Old

Christmas carols were first sung over 600 years ago in Europe, usually as an accompaniment to miracle plays.

One of the earliest carols still existing is "God Rest Ye Merry, Gentlemen," written in England in the 1600s.

Most carols, like "Hark the Heard Angels Sing," "Good King Wenceslaus," and "While Shepherds Watched Their Flocks By Night," date from the 18th century.

Carols written in the United States include "O Little Town of Bethlehem" (1868), "We Three Kings Of Orient Are," and "It Came Upon A Midnight Clear."

Millikens To Spend Christmas In South

By WILLAH WEDDON
Special Correspondent

LANSING — Rather than the traditional family dinner at Traverse City this Christmas day, Governor and Mrs. William G. Milliken will spend several days at The Greenbrier, White Sulphur Springs, W.Va.

Their son, William Jr., will join them at Greenbrier for a few days although their daughter, Elaine, will be visiting with friends in California during this time.

This is the first year in the past three that the Millikens have sent out cards without their photograph on them. The card, outlined in red and bearing the seal of Michigan on the front, contains the message, "Joy and peace to you for Christmas and the New Year."

Lt. Governor and Mrs. James J. Damman have sent out colorful Christmas greeting cards and plan to spend the holidays at home with their six children. The family moved from Troy to near Delta Mills, a suburb of Lansing, early last fall so they could have more time together since the Lt. Governor needed to be in the Capitol more than when he was serving as a State representative.

Arts Council Deadline

The Michigan Council for the Arts has a new deadline of Feb. 2, 1976, for Operational Support grants.

Successful applicants must use the funds awarded during all or a portion of the period from Dec. 1, 1976, through Nov. 30, 1977.

Eligible arts organizations and institutions are those 1) having an independent governing board, 2) who have been in operation a minimum of two years, with at least six months programming annually, 3) with a minimum annual budget of $20,000 and 4) having a demonstrable record of quality programs and fund-raising efforts locally.

Grant processing this year has been complicated by uncertainty over adoption of the new state fiscal year. It is anticipated, however, that recipients will be announced no later than Nov. 15, 1976.

Guidelines, and appropriate forms may be obtained from the Office of Expansion Services, Michigan Council for the Arts, 1200 Sixth avenue, Detroit 48226.

ATTENTION! Future Brides

Brides-to-be planning engagement announcements and wedding stories in this newspaper are asked to observe the following rules:

Engagement and wedding forms are available in the women's department at The Herald-Palladium offices in Benton Harbor or St. Joseph. The pertinent information should be typed or plainly printed in filling out these forms to prevent errors.

Wedding forms should be picked up at least two weeks and turned in one week before the wedding is to take place.

When wedding information is sent within two months of the engagement announcement date, only ONE picture will be run. The bride-to-be may have her choice.

Use proper names — not nicknames. In wedding information, use husband's names for married attendants.

Only pictures of the bride in her wedding dress will be used. Formal glossy black and white portraits are preferred.

Engagement and wedding pictures are usually available at this newspaper office after publication for a short time.

Hallmark
CARDS & PARTY SHOP AT
Gillespies
BENTON HARBOR

ZENITH Living Sound
Hearing Aids & supplies
Come in for a FREE demonstration at no obligation. Famous Quality Zenith "Living Sound" hearing aids and batteries. Suggested factory prices start as low as $90.00.
Gillespie's
Ph. 983-6343
220 State St. St. Joseph

FOR FAST RESULTS TRY CLASSIFIED ADS

Merry Christmas
May you and yours experience all the peace and happiness that this season has to give. Many thanks.
DON LEITOW
Ph. 465-3944

Unique Collection Commemorates The Yuletide

DANISH NATIVITY: Miss Marguerite Ross of Berrien Springs shows a nativity scene made in Denmark which is painted wood. Miss Ross has a unique collection of nativity scenes from around the world. (Staff photos)

Nativity Scenes

By EVERETT HUTCHINSON
Berrien Springs Correspondent

BERRIEN SPRINGS — Miss Marguerite Ross of Berrien Springs has a unique collection of nativity scenes.

Expanding the idea of St. Francis of Assisi that when he built the first creche, it would help make Christmas more real to the children of Assisi, Miss Ross has captured the essence of Christmas in her collection.

Miss Rosy, a teacher at the Andrews Unversity Laboratory school, says that everywhere Christmas has spread, there are nativities.

She began collecting the nativity scenes one summer while on a study trip to Europe.

She says she didn't really plan to collect the scenes, but after she purchased the first one in Denmark, a friend gave her another one. Later when another friend was going to Taiwan, Miss Ross asked her to look for an unusual one. Some of the scenes in her collection have been given to her and some she has purchased.

She says she collects only those scenes which are interesting or unique in some way. "I've never gotten one just because I didn't have one like it. It must have some interest in itself," she says.

During the Christmas season, she displays them in her home.

Among those in her collection is a Venetian hand-blown set that is, she says, so tiny and delicate, that she keeps the pieces in a tiny glass and pewter case. She says, "The Venetians have been known for blown glass since the Middle Ages."

The set from Czechoslovakia is made from cornhusks and shows peasant women doing normal tasks with one of the women presenting the Baby Jesus with a loaf of holiday bread.

She also has a partial set from Mexico which was made in the Deloros Hidalgo, the city where Mexican independence was declared. She says the set is incomplete because she was in Mexico during the summer.

The set from France is from Chatre, where the first cathedral was built honoring the Virgin Mary.

The various sets are made from such materials as wood, glass, straw or lead. Some are painted.

Miss Ross says, "Each has a particular charm, each tells something about the people who made it. Each is in some way a unique tribute to the birth of Christ and at the same time a tribute to the culture of people who created it."

The set from Nigeria is made of thorn bush and glued together while the pieces from Mexico are of woven wheat straw.

She says, from differing cultures and people that in many cases don't even know about each other, comes the recreation of the birth of Christ.

CZECHOSLOVAKIAN NATIVITY SCENE OF CORNHUSKS

VENETIAN HAND BLOWN GLASS CRECHE

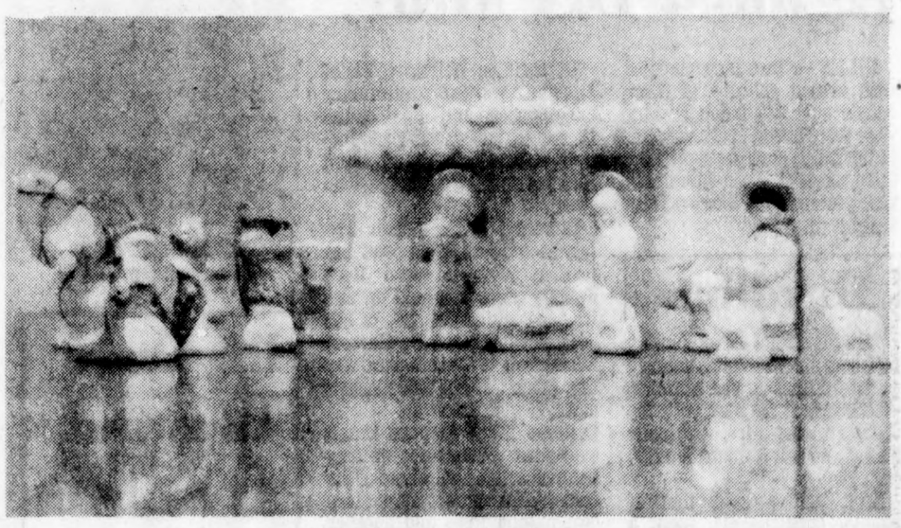

FRENCH CLAY CRECHE

NIGERIAN HAND CARVED NATIVITY SCENE

Around the clock with WOMEN

CLUBS - CHURCH - FAMILY - FASHION - SCHOOL - HOME - SOCIETY

HE'S OUT THERE SOMEWHERE

Won't Give Up Santa Claus

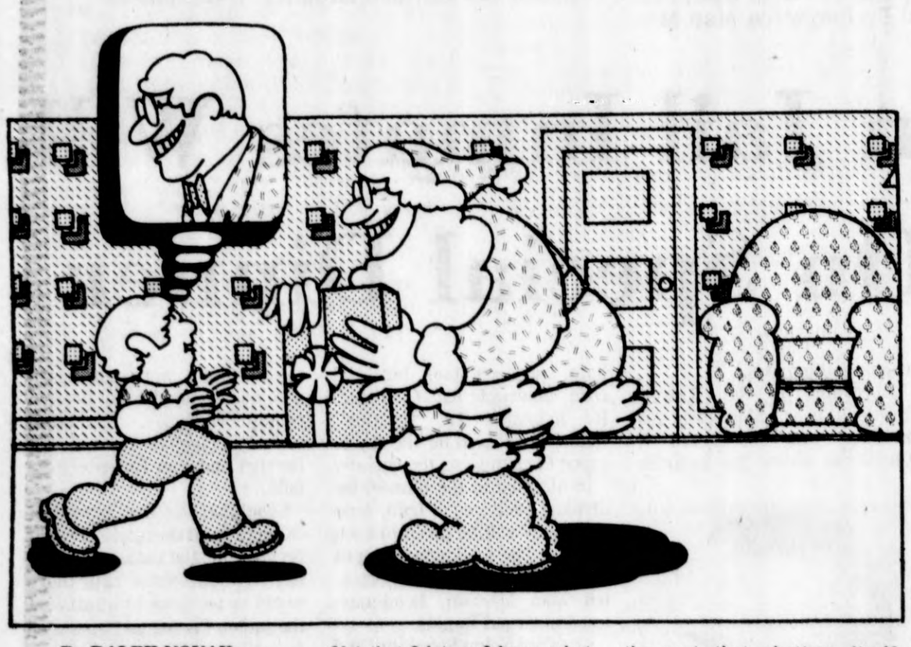

By RALPH NOVAK

NEW YORK — (NEA) — Like most kids, I was aware fairly early that there was something fishy about all the Santa Claus business.

You did not have to be a genius, after all, to notice that the character in the moth ball-scented, baggy red suit at the family get-together on Christmas Eve walked like Uncle Ziggy. Especially since he also talked like Uncle Ziggy, smelled like Uncle Ziggy (particularly after a holiday toast or two — for warmth's sake, of course — had sweetened his breath) and looked like Uncle Ziggy would look if he had a white mop hanging from his lower lip and two of the guest room pillows stuffed under his shirt.

Not that I let on I knew what was happening. At that age, cynicism was not yet chic. And while there was clearly something to be gained from believing in Santa — I had tangible proof sitting on my lap in the presents that were so deliciously hidden under all that ribbon and wrapping paper — I had never heard of anyone getting gifts for believing in Uncle Ziggy.

Even on the Christmas Eve when I was seven and my parents, uncharacteristically, teased me by holding back until the last, despairing second my most wanted present, a Cadaco Ellis Foto-Electric football game that I had put an extra heavy "X" next to in the Sears catalog, I resisted the temptation to denounce Santa and all he stood for.

Now that I think about it, I never did denounce him. I never announced to my parents, "Santa Claus is dead." I never told them how I had seen Uncle Ziggy changing into the Santa suit one Christmas Eve. Most of all, I never told them, "Look, I know you made this whole thing up so you can forget about the presents and all that."

They, in turn, never sat me down for a serious, birds and bees-level talk about the reindeer and the elves. In fact, since the Santa Claus illusion is not the sort that shatters itself (there being little occasion for Santa to be caught accepting bribes or misusing his influence), it occurs to me that he and I have never really given each other up.

It's true that as I have come to be an Uncle Ralph myself I have noticed that any presents that get given also have to get bought.

I have read about how we derived our version of Santa from the European myths.

I have satisfied myself intellectually that there is no possibility, scientifically speaking, that reindeer can fly at all, let alone fly fast enough to get around so speedily on Christmas Eve, or that anyone as old as Santa could stand the pace even if the reindeer could.

None of that matters very much. There is a corner of my mind that knows that while it is pretty nice to be a grownup, there were, mixed in with all the usually underestimated problems of childhood, a few nice things, too. That part of me won't give up Santa Claus.

It is, I suspect, the same part that still cheers at baseball games, cries along with the nieces and nephews when Bambi's mother is killed and remembers Sandra Zimmerman, flame of my eighth grade class. And though I'm aware that this kind of escapism may not be the soundest of traits from a psychoanalytical standpoint, I really don't want to go into that.

What I want to know is that come this Christmas Eve, I'll be able to look out into the night through the falling snow — imagined or real — and, knowing as much as you can know anything that Santa Claus is out there somewhere, turn back inside to the light, feeling warm and smiling.

Unique Meal

The minutes tick away, and the family gets steadily hungrier. What to serve for lunch or supper?

Prepare eight pancakes according to package directions using your favorite pancake mix.

For each serving, spoon hot "Sloppy Joe" mixture between two pancakes, sandwich-style. Garnish with tomato wedges and olives. Makes four servings.

Carols: 600 Years Old

Christmas carols were first sung over 600 years ago in Europe, usually as an accompaniment to miracle plays.

One of the earliest carols still existing is "God Rest Ye Merry, Gentlemen," written in England in the 1500s.

Most carols, like "Hark the Hearld Angels Sing," "Good King Wenceslaus," and "While Shepherds Watched Their Flocks By Night," date from the 19th century.

Carols written in the United States include "O Little Town of Bethlehem" (1868), "We Three Kings Of Orient Are," and "It Came Upon A Midnight Clear."

Millikens To Spend Christmas In South

By WILLAH WEDDON
Special Correspondent

LANSING — Rather than the traditional family dinner at Traverse City this Christmas day, Governor and Mrs. William G. Milliken will spend several days at The Greenbrier, White Sulphur Springs, W.Va.

Their son, William Jr., will join them at Greenbrier for a few days although their daughter, Elaine, will be visiting with friends in California during this time.

This is the first year in the past three that the Millikens have sent out cards without their photograph on them. The card, outlined in red and bearing the seal of Michigan on the front, contains the message, "Joy and peace to you for Christmas and the New Year."

Lt. Governor and Mrs. James J. Damman have sent out colorful Christmas greeting cards and plan to spend the holidays at home with their six children. The family moved from Troy to near Delta Mills, a suburb of Lansing, early last fall so they could have more time together since the Lt. Governor needed to be in the Capitol more than when he was serving as a State representative.

Arts Council Deadline

The Michigan Council tor the Arts has a new deadline of Feb. 2, 1976, for Operational Support grants.

Successful applicants must use the funds awarded during all or a portion of the period from Dec. 1, 1976, through Nov. 30, 1977.

Eligible arts organizations and institutions are those 1) having an independent governing board, 2) who have been in operation a minimum of two years, with at least six months programming annually, 3) with a minimum annual budget of $20,000 and 4) having a demonstrable record of quality programs and fund-raising efforts locally.

Grant processing this year has been complicated by uncertainty over adoption of the new state fiscal year. It is anticipated, however, that recipients will be announced no later than Nov. 15, 1976.

Guidelines, and appropriate forms may be obtained from the Office of Expansion Services, Michigan Council for the Arts, 1200 Sixth avenue, Detroit 48226.

ATTENTION! Future Brides

Brides-to-be planning engagement announcements and wedding stories in this newspaper are asked to observe the following rules:

Engagement and wedding forms are available in the women's department at The Herald-Palladium offices in Benton Harbor or St. Joseph. The pertinent information should be typed or plainly printed in filling out these forms to prevent errors.

Wedding forms should be picked up at least two weeks and turned in one week before the wedding is to take place.

When wedding information is sent within two months of the engagement announcement date, only ONE picture will be run. The bride-to-be may have her choice.

Use proper names — not nicknames. In wedding information, use husband's names for married attendants.

Only pictures of the bride in her wedding dress will be used. Formal glossy black and white portraits are preferred.

Engagement and wedding pictures are usually available at this newspaper office after publication for a short time.

Hallmark
CARDS & PARTY SHOP AT
Gillespies
BENTON HARBOR

ZENITH Living Sound
Hearing Aids & supplies
Come in for a FREE demonstration at no obligation. Famous Quality Zenith "Living Sound" hearing aids and batteries. Suggested factory prices start as low as $90.00.
Gillespie's
Ph. 983-6343
220 State St. St. Joseph

FOR FAST RESULTS TRY CLASSIFIED ADS

Merry Christmas
May you and yours experience all the peace and happiness that this season has to give. Many thanks.
DON LEITOW
BRIDGMAN
Ph. 465-3344

Christmas Message

CHRISTMAS EVE: A stately Christmas tree decorated with traditional ornaments, birds and the star at the top, sits in sanctuary of First Congregational United Church of Christ, St. Joseph, awaiting Christmas Eve worship services tonight. (Staff photo)

Luke 2: 1-20

And it came to pass in those days, that there went out a decree from Caesar Augustus that all the world should be taxed.

(And this taxing was first made when Cyrenius was governor of Syria.)

And all went to be taxed, every one into his own city.

And Joseph also went up from Galilee, out of the city of Nazareth, into Judaea, unto the city of David, which is called Bethlehem; (because he was of the house and lineage of David:)

To be taxed with Mary his espoused wife, being great with child.

And so it was, that, while they were there, the days were accomplished that she should be delivered.

And she brought forth her firstborn son, and wrapped him in swaddling clothes, and laid him in a manger; because there was no room for them in the inn.

And there were in the same country shepherds abiding in the field, keeping watch over their flock by night.

And, lo, the angel of the Lord came upon them, and the glory of the Lord shone round about them: and they were sore afraid.

And the angel said unto them, Fear not: for, behold, I bring you good tidings of great joy, which shall be to all people.

For unto you is born this day in the city of David a Saviour, which is Christ the Lord.

And this shall be a sign unto you: Ye shall find the babe wrapped in swaddling clothes, lying in a manger.

And suddenly there was with the angel a multitude of the heavenly host praising God, and saying,

Glory to God in the highest, and on earth peace, good will toward men.

And it came to pass, as the angels were gone away from them into heaven, the shepherds said one to another, Let us now go even unto Bethlehem, and see this thing which is come to pass, which the Lord hath made known unto us.

And they came with haste, and found Mary and Joseph, and the babe lying in a manger.

And when they had seen it, they made known abroad the saying which was told them concerning this child.

And all they that heard it wondered at those things, which were told them by the shepherds.

But Mary kept all these things, and pondered them in her heart.

And the shepherds returned, glorifying and praising God for all the things that they had heard and seen, as it was told unto them.

Making Wedding Plans

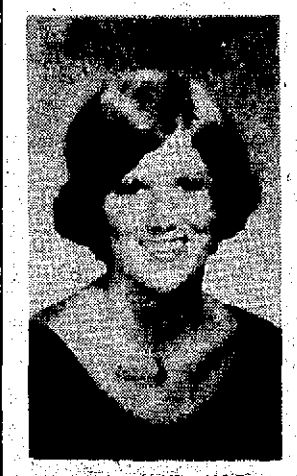

KATHLEEN SWANGER
James Colman II

WATERVLIET — Mr. and Mrs. Norman Dee Swanger, Sarasota, Fla., announce the engagement of their daughter, Kathleen Rose, to James Leslie Colman II, son of Mr. and Mrs. James L. Colman, Sarasota, Fla., formerly of Watervliet.

Miss Swanger is a student at Florida State university majoring in accounting.

Her fiance is a pre-law major at Florida State university.

A summer of 1977 wedding is planned.

MARIE RADEWALD
John Parsey Jr.

NILES — Mr. and Mrs. Edwin Radewald, 4511 M-140, Niles, announce the engagement of their daughter, Marie Elaine, to John M. Parsey Jr., son of Dr. and Mrs. John M. Parsey Sr., Terre Haute, Ind.

Miss Radewald, a graduate of Niles high schol, received a bachelor of science degree in child development and teaching from Michigan State university. She is employed as a librarian at Mars elementary school, Berrien Springs.

Her fiance is a graduate of East Lansing high school and received a bachelor of science degree in electrial engineering from MSU. He is a student at Massachusetts Institute of Technology working on a PhD in materials science.

A May 29 wedding is planned.

BARBARA NIEBOER
Gary Sherwood

NILES — The Rev. and Mrs. Earl Nieboer, 2104 Indian Lake road, Niles, announce the engagement of their daughter, Barbara Ann, to Gary Sherwood, son of Mr. and Mrs. Raymond Sherwood, 2137 Ogden avenue, Benton Harbor.

Miss Nieboer is a graduate of Cassopolis high school, attended Grand Rapids Baptist college and was graduated from Southwestern Michigan college. She is employed by the Berrien County Department of Social Services, Benton Harbor.

Her fiance is a graduate of Benton Harbor high school and Lake Michigan college. He is employed by Patton Brothers, Benton Harbor.

A June wedding is planned.

PAMELA KLANN
Gary Lockwood

Mrs. Evelyn Klann of St. Joseph, and Edward Klann, Stevensville, announce the engagement of their daughter, Pamela, to Gary Lockwood, son of Mr. and Mrs. Harold Lockwood of Yucaipa, Calif.

Miss Klann is a graduate of St. Joseph high school and attended Lake Michigan college. She is employed as a secretary at the Whirlpool Administrative Center, Benton Harbor.

Her fiance is a graduate of Redland, Calif., high school and received his associate degree from San Bernardino Valley college. He attended University of California and is an administrative manager at Whirlpool Administrative Center.

A June 12 wedding is planned.

SANDWICH FILLING

Add chopped walnuts and raisins to grated cheddar cheese with a little mayonnaise and use as a filling for sandwiches made from whole wheat bread.

100th Anniversary For Yule Cards

Americans are exchanging an estimated 3.1 billion Christmas cards this season which marks the 100th anniversary of the American Christmas card.

According to researchers, the first Christmas cards were published by Louis Prang of Boston, a German immigrant printer, in 1875.

These cards used as many as 12 colors and featured floral designs such as apple blossoms, roses, daisies, and geraniums.

Prang, later offered more typical Christmas scenes including Madonna and Child, evergreen trees, blazing fires, and Santa Claus.

Christmas cards this year show rabbits or mice, smell of ginger, bayberry, or pine; feature Bicentennial scenes, or a nostalgic magazine cover.

Rabbits are becoming a popular Christmas symbol, according to one researcher, "because they're soft and cuddly and convey a warm feeling of security."

And the mice? They're from that famous old poem about the night before Christmas.

Other cards this year herald the Bicentennial with winter scenes of Concord bridge, Old North church, and Valley Forge.

And for nostalgia lovers there are reproductions of original Saturday Evening Post covers with brief messages like "Have A Merry Olde Christmas."

Santa Claus is not forgotten — he's still the number one secular Christmas symbol.

Of all the printed messages on Christmas cards, this year and in the past, "Merry Christmas" is most popular by a wide margin. Next comes "Peace On Earth."

President and Mrs. Ford's Christmas card this year is a reproduction of the painting "Farmyard In Winter" by the American artist George Durrie (1820-1863), who lived in New Haven, Conn., and often painted scenes of rural New England. The painting, done in 1858, is part of the White House collection and hangs in the Green Room.

WET EYES

If you wear mascara to the beach be sure to carry some handy eye make-up remover pads to use after coming out of the water.

Yule Hope

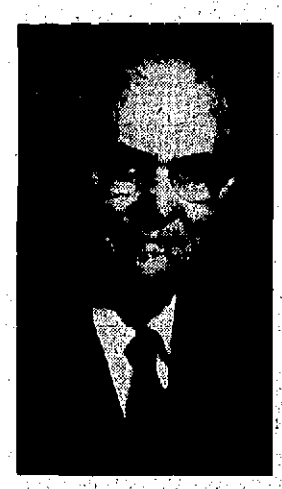

LEADER: World-wide peace can be achieved only through righteousness, the leader of the world's three and a half million Mormons said in a Christmas season interview. President Spencer W. Kimball, who has been at the helm of The Church of Jesus Christ of Latter-day Saints for the past two years, said, "Only through good will toward men can there be peace in the heart." He added; "A great peace would be our hope for the world during this Christmas season and throughout the coming years."

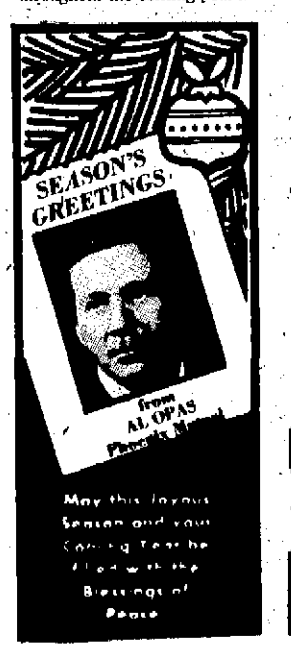

OPEN DAILY 10-10; SUN. 11-6 FRI., SAT. ONLY!

Kmart

Holiday Sale!

Our Reg. 7.88-19.88 5.88 TO 15.88 2 Days!

Super selection of no-cap wigs and charming wiglets! Mod-acrylic wigs for instant easy-care hairdos... flattering human-hair wiglets for added holiday elegance. Shown are just three of many chic styles in natural shades. All are sale priced!

Copyright © 1975 by S. S. KRESGE Company

RIVERVIEW DRIVE

LITTLE BEN SAYS...

If You Are Not Under A Qualified Pension Plan, CONTACT US NOW!!!

Keogh or I.R.A.

Deadline For This Year Is Dec. 31, 1975.

ST. JOSEPH SAVINGS & LOAN ASSOCIATION

Phone 983-0134

EQUAL HOUSING LENDER

Main Office 301 State St. | Southtown Branch 2717 So. State St. | Village Square Branch Stevensville

Christmas Message

Luke 2: 1-20

CHRISTMAS EVE: A stately Christmas tree decorated with traditional ornaments, birds and the star at the top, sits in sanctuary of First Congregational United Church of Christ, St. Joseph, awaiting Christmas Eve worship services tonight. (Staff photo)

And it came to pass in those days, that there went out a decree from Caesar Augustus that all the world should be taxed.

(And this taxing was first made when Cyrenius was governor of Syria.)

And all went to be taxed, every one into his own city.

And Joseph also went up from Galilee, out of the city of Nazareth, into Judaea, unto the city of David, which is called Bethlehem; (because he was of the house and lineage of David:)

To be taxed with Mary his espoused wife, being great with child.

And so it was, that, while they were there, the days were accomplished that she should be delivered.

And she brought forth her firstborn son, and wrapped him in swaddling clothes, and laid him in a manger; because there was no room for them in the inn.

And there were in the same country shepherds abiding in the field, keeping watch over their flock by night.

And, lo, the angel of the Lord came upon them, and the glory of the Lord shone round about them: and they were sore afraid.

And the angel said unto them, Fear not: for, behold, I bring you good tidings of great joy, which shall be to all people.

For unto you is born this day in the city of David a Saviour, which is Christ the Lord.

And this shall be a sign unto you: Ye shall find the babe wrapped in swaddling clothes, lying in a manger.

And suddenly there was with the angel a multitude of the heavenly host praising God, and saying,

Glory to God in the highest, and on earth peace, good will toward men.

And it came to pass, as the angels were gone away from them into heaven, the shepherds said one to another, Let us now go even unto Bethlehem, and see this thing which is come to pass, which the Lord hath made known unto us.

And they came with haste, and found Mary and Joseph, and the babe lying in a manger.

And when they had seen it, they made known abroad the saying which was told them concerning this child.

And all they that heard it wondered at those things, which were told them by the shepherds.

But Mary kept all these things, and pondered them in her heart.

And the shepherds returned, glorifying and praising God for all the things that they had heard and seen, as it was told unto them.

Making Wedding Plans

KATHLEEN SWANGER
James Colman II

WATERVLIET — Mr. and Mrs. Norman Dee Swanger, Sarasota, Fla., announce the engagement of their daughter, Kathleen Rose, to James Leslie Colman II, son of Mr. and Mrs. James L. Colman, Sarasota, Fla., formerly of Watervliet.

Miss Swanger is a student at Florida State university majoring in accounting.

Her fiance is a pre-law major at Florida State university.

A summer of 1977 wedding is planned.

MARIE RADEWALD
John Parsey Jr.

NILES — Mr. and Mrs. Edwin Radewald, 4511 M-140, Niles, announce the engagement of their daughter, Marie Elaine, to John M. Parsey Jr., son of Dr. and Mrs. John M. Parsey Sr., Terre Haute, Ind.

Miss Radewald, a graduate of Niles high schol, received a bachelor of science degree in child development and teaching from Michigan State university. She is employed as a librarian at Mars elementary school, Berrien Springs.

Her fiance is a graduate of East Lansing high school and received a bachelor of science degree in electrial engineering from MSU. He is a student at Massachusetts Institute of Technology working on a PhD in materials science.

A May 29 wedding is planned.

BARBARA NIEBOER
Gary Sherwood

NILES — The Rev. and Mrs. Earl Nieboer, 2104 Indian Lake road, Niles, announce the engagement of their daughter, Barbara Ann, to Gary Sherwood, son of Mr. and Mrs. Raymond Sherwood, 2137 Ogden avenue, Benton Harbor.

Miss Nieboer is a graduate of Cassopolis high school, attended Grand Rapids Baptist college and was graduated from Southwestern Michigan college. She is employed by the Berrien County Department of Social Services, Benton Harbor.

Her fiance is a graduate of Benton Harbor high school and Lake Michigan college. He is employed by Patton Brothers, Benton Harbor.

A June wedding is planned.

PAMELA KLANN
Gary Lockwood

Mrs. Evelyn Klann of St. Joseph, and Edward Klann, Stevensville, announce the engagement of their daughter, Pamela, to Gary Lockwood, son of Mr. and Mrs. Harold Lockwood of Yucaipa, Calif.

Miss Klann is a graduate of St. Joseph high school and attended Lake Michigan college. She is employed as a secretary at the Whirlpool Administrative Center, Benton Harbor.

Her fiance is a graduate of Redland, Calif., high school and received his associate degree from San Bernardino Valley college. He attended University of California and is an administrative manager at Whirlpool Administrative Center.

A June 12 wedding is planned.

SANDWICH FILLING

Add chopped walnuts and raisins to grated cheddar cheese with a little mayonnaise and use as a filling for sandwiches made from whole wheat bread.

100th Anniversary For Yule Cards

Americans are exchanging an estimated 3.1 billion Christmas cards this season which marks the 100th anniversary of the American Christmas card.

According to researchers, the first Christmas cards were published by Louis Prang of Boston, a German immigrant printer, in 1875.

These cards used as many as 12 colors and featured floral designs such as apple blossoms, roses, daisies, and geraniums.

Prang later offered more typical Christmas scenes including Madonna and Child, evergreen trees, blazing fires, and Santa Claus.

Christmas cards this year show rabbits or mice, smell of ginger, bayberry, or pine; feature Bicentennial scenes, or a nostalgic magazine cover.

Rabbits are becoming a popular Christmas symbol, according to one researcher, "because they're soft and cuddly and convey a warm feeling of security."

And the mice? They're from that famous old poem about the night before Christmas.

Other cards this year herald the Bicentennial with winter scenes of Concord bridge, Old North church, and Valley Forge.

And for nostalgia lovers there are reproductions of original Saturday Evening Post covers with brief messages like "Have A Merry Olde Christmas."

Santa Claus is not forgotten — he's still the number one secular Christmas symbol.

Of all the printed messages on Christmas cards, this year and in the past, "Merry Christmas" is most popular by a wide margin. Next comes "Peace On Earth."

President and Mrs. Ford's Christmas card this year is a reproduction of the painting "Farmyard In Winter" by the American artist George Durrie (1820-1863), who lived in New Haven, Conn., and often painted scenes of rural New England. The painting, done in 1858, is part of the White House collection and hangs in the Green Room.

WET EYES

If you wear mascara to the beach be sure to carry some handy eye make-up remover pads to use after coming out of the water.

Yule Hope

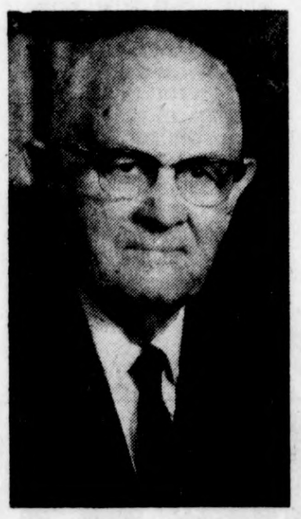

LEADER: World-wide peace can be achieved only through righteousness, the leader of the world's three and a half million Mormons said in a Christmas season interview. President Spencer W. Kimball, who has been at the helm of The Church of Jesus Christ of Latter-day Saints for the past two years, said, "Only through good will toward men can there be peace in the heart." He added, "A great peace would be our hope for the world during this Christmas season and throughout the coming years."

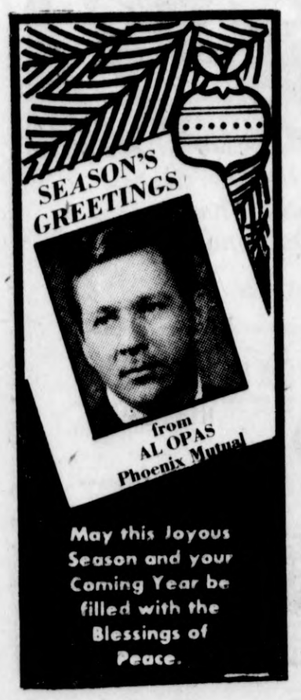

OPEN DAILY 10-10; SUN. 11-6 FRI., SAT. ONLY!

Kmart ...gives satisfaction always

Holiday Sale!

Our Reg. 7.88-19.88 5.88 TO 15.88 2 Days!

Super selection of no-cap wigs and charming wiglets! Mod-acrylic wigs for instant easy-care hairdos... flattering human-hair wiglets for added holiday elegance. Shown are just three of many chic styles in natural shades. All are sale priced!

Copyright © 1975 by S. S. KRESGE Company

Kmart RIVERVIEW DRIVE

LITTLE BEN SAYS...

If You Are Not Under A Qualified Pension Plan, CONTACT US NOW!!!

Keogh or I.R.A.

Deadline For This Year Is Dec. 31, 1975.

ST. JOSEPH SAVINGS & LOAN ASSOCIATION

FEDERAL SAVINGS AND LOAN INSURANCE CORPORATION — SAFETY OF YOUR SAVINGS — INSURED UP TO $40,000

Phone 983-0134

EQUAL HOUSING LENDER

Main Office 301 State St. | Southtown Branch 2717 So. State St. | Village Square Branch Stevensville

'Your Problems' By Ann Landers

No Good Conduct Medal Due

Dear Ann Landers: You hear from so many crazy fools I thought you might appreciate a letter from someone who is sane for a change. My story might also make some hysterical woman think twice before she takes extreme measures against a husband who is having a fling.

My wife learned from one of her "friends" that I was seeing a young lady in my office. When confronted, I admitted it and asked for time to get the young woman out of my system. My wife was very sensible and agreed to be patient.

For five months I did my own thing. My wife never asked questions when I phoned to say I wouldn't be home for dinner. She didn't throw a fit when I said I was going away for the weekend.

One day I decided my romance had run its string. I told my wife her mature behavior was most admirable and that I was no longer interested in the other woman. Our marriage is better than ever and no one was hurt. I hope you will print this letter for all wives to read. — Genial

Dear G.: I hve no good-conduct medals for the likes of you, Buster. Just because your wife didn't stick her head in the oven doesn't mean she wasn't deeply hurt.

Don't deceive yourself into believing your affair improved your marriage. Just consider yourself lucky your alley-cating didn't destroy it.

Say Nothing

Dear Ann Landers: Please excuse the looks of this letter but my wife and I are in a state of shock. Yesterday our daughter came home from college for the weekend. To our amazement she had a butterfly tattooed on one leg and a rose tattooed on the other. We didn't say anything, mainly because we didn't know WHAT to say. Thankfully her dresses and pants will cover the tattooing but her younger brother is very much impressed.

Should we say anything to her? What should we tell our son in case he's considering doing the same? Mary is 18 and Paul is 16. — Upset A Plenty

ANN LANDERS

Dear Up: Say nothing to your daughter. She isn't interested in your opinion or she'd have asked before having herself decorated like a circus freak.

If your son wants to have himself tattooed suggest that he think about it until he's out of high school. Nine out of ten people who have gone in for tattooing say they were drunk (or foolish) and are sorry they did it. (P.S. Tattoos can be removed, but it's a tedious and expensive procedure.)

Sad State

Dear Ann Landers: Last night my alcoholic father drove home from a party — bombed out of his mind. It's a miracle he made it.

I realize some people can enjoy liquor and not abuse it, but others must drink until they get drunk. My dad is one of those.

I don't know how a host and hostess can permit a friend who is knee-walking drunk to drive himself home.

Please print my letter and ask every host to insist that intoxicated guests be driven home by someone who is sober — or call a taxi — or drive them himself. — Luck Can Last Only So Long

Dear Luck: Thank you for a letter millions of people will identify with. The saddest thing about drunk drivers is that too often they hit another car and take three or four innocent people with them.

Is alcoholism ruining your life? Know the danger signals and what to do. Read the booklet, "Alcoholism — Hope and Help," by Ann Landers. Enclose 50 cents in coin with your request and a long, stamped, self-addressed envelope to Ann Landers, P.O. Box 1400, Elgin, Ill. 60120.

Astro-Graph

Bernice Bede Osol

For Thursday, Dec. 25, 1975

ARIES (March 21-April 19) Relax. Enjoy yourself today. Though some world matters may clamor for attention, set them aside. They can be attended to later.

TAURUS (April 20-May 20) Your first responsibility is to your family today. Once they're happy, take care of being a jolly good fellow with others.

GEMINI (May 21-June 20) This will be a fun day for you socially. However, try not to indulge too heavily in all the goodies. Don't try to cream the whole season into one day.

CANCER (June 21-July 22) Take time to enjoy yourself today. Fretting over whether the family is having a good time will diminish your fun.

LEO (July 23-Aug. 22) Christmas comes once a year, so enjoy, enjoy. The workaday world will still be there tomorrow.

VIRGO (Aug. 23-Sept. 22) You could be caught up in the spirit of the season and make an overly generous return for a small favor. Let reason rule emotion.

LIBRA (Sept. 23-Oct. 23) Before you get caught up in the activities of this busy day, fulfill your obligations to one who is older. Then you can be carefree.

SCORPIO (Oct. 24-Nov. 22) If you happen to receive an extremely large gift today, be tactful in talking about it to those who may not be as fortunate.

SAGITTARIUS (Nov. 23-Dec. 21) You'll be happier today with older people who appreciate the day for what it is, rather than with those preoccupied with their ambitions.

CAPRICORN (Dec. 22-Jan. 19) Others are apt to treat you more generously than you anticipated today. Don't look for hidden motives. They're doing it because they like you.

AQUARIUS (Jan. 20-Feb. 19) You could displease your mate by making some last-minute changes in what you've decided to do. Keep peace. Stick to what you agreed upon.

PISCES (Feb. 20-March 20) Spending the day with those for whom you have deep emotional ties would be the wiser course, but lure of the bright lights may be too much to resist.

your birthday

Dec. 25, 1975

You're going to form an important alliance this coming year, probably with someone much older than yourself. This person will be an enormous help to your career.

For Friday, Dec. 26, 1975

ARIES (March 21-April 19) You tend to be a shade too optimistic regarding the outcome of events today. Look at things realistically. Base your judgment on the facts.

TAURUS (April 20-May 20) It would be a serious mistake today to feel that others would treat you as liberally as you would them, if the roles were reversed.

GEMINI (May 21-June 20) Don't press your luck too far in business today. You're not as cagy as you think you are. A cunning opponent could take advantage of you.

CANCER (June 21-July 22) Seeking outside advice on a delicate family matter is wrong for you today. You'll get well-intentioned opinions that aren't really pertinent.

LEO (July 23-Aug. 22) Being boastful today could be your downfall. You may be telling one of your big fish stories to a guy who's got a ruler in his pocket.

VIRGO (Aug. 23-Sept. 22) You're prone to take financial risks today, and may have to pay the piper for your extravagance. Lock up your wallet and credit cards.

LIBRA (Sept. 23-Oct. 23) Beware of those who make grandiose promises today. You're much too old to believe in fairy tales.

SCORPIO (Oct. 24-Nov. 22) Wishing won't make things happen, so don't expect much more from people than they're inclined to give today.

SAGITTARIUS (Nov. 23-Dec. 21) Shun friends known to be better takers than givers. They're likely to lower the boom and you'll wind up on the short end.

CAPRICORN (Dec. 22-Jan. 19) Although you'll be ambitious today, your judgment is not red-hot and chances are you won't get what you go after.

AQUARIUS (Jan. 20-Feb. 19) Even if you resent having your ideas challenged today, heed those who dissent. A grain of truth could be in their warnings.

PISCES (Feb. 20-March 20) Those who dangle a carrot in front of your nose today may be interested in something other than your hunger. Analyze their motives.

your birthday

Dec. 26, 1975

There will be some unusual shifts in conditions this coming year to spur your ambitious nature to greater achievement. Set worthy goals. They can be attained.

Jacoby On BRIDGE

NORTH 24
♠ J 4
♥ A K J 7 2
♦ A 7 4
♣ Q 9 2

WEST
♠ 9 2
♥ 10 8 5
♦ K 9
♣ J 10 8 7 6 4

EAST
♠ A K Q 10 7 5
♥ 9 6 3
♦ 5 2
♣ 6 3

SOUTH (D)
♠ 8 6 3
♥ Q 4
♦ Q J 10 8 6 3
♣ A K

Both vulnerable

West	North	East	South
			1 ♦
Pass	1 ♥	1 ♠	2 ♦
Pass	4 N.T.	Pass	5 ♦
Pass	Pass	Pass	

Opening lead — 9 ♠

By Oswald & James Jacoby

Usually, the player who uppercuts does so to develop a trick for his partner. On rare occasions he develops a trick for himself.

East cashes two spade tricks and looks around for a third. He isn't going to get it. Can his partner?

South has shown the ace of clubs in the bidding. West might hold the king of clubs, but if he does it isn't going to do him any good. South will be able to discard any losing clubs on dummy's hearts.

That leaves a trump trick as a possibility. East leads a third spade.

South has to follow suit and West ruffs with the nine of trumps. The nine uppercuts dummy. It can only be beaten by the ace and if the ace is played, West's king becomes a winner.

If that third spade had not been led, South would be able to take a simple diamond finesse and make his contract. The uppercut has beaten him.

Ask the Jacobys

A Wisconsin reader says, "Here in Milwaukee none of the better players will open a four-card major suit. I can find no such rule in my limited bridge literature. What is your advice on this?"

Our advice is to bid as the Jacobys bid. We try to avoid opening a four-card major, but would surely open one heart with:

♠ A K 2 ♥ K Q J 9 ♦ 7 6 5 4 ♣ Q 5.

On the other hand we open one club as do practically all good players with:

♠ K 10 8 7 ♥ K 7 6 5 ♦ 4 3 ♣ A K 6.

(Do you have a question for the experts? Write "Ask the Jacobys" care of this newspaper. The Jacobys will answer individual questions if stamped, self-addressed envelopes are enclosed. The most interesting questions will be used in this column and will receive copies of JACOBY MODERN.)

BINGO
EVERY FRIDAY NIGHT
6:30 P.M. - "Guidies"
7:30 P.M. - "Regular Games"
5353 ROOSEVELT ROAD
CATHOLIC CHURCH ANNEX
STEVENSVILLE

Dr. Lester Coleman

All my life I believed that I had migraine headaches. I even found as I got older that I used these headaches to avoid certain responsibilities.

Now I learn, at the age of 48, that my "migraine headaches" are not migraine, but caused by a food allergy. When this was eliminated, my headaches disappeared. I'd like to pass this on to you and to your readers.

Mrs. J.R.B., Penn.

Dear Mrs. B.:

I am grateful to you for this account of your headache experience.

For many years, migraine seemed to have almost a social distinction. Many people with a headache of any kind adopted a migraine status, out of confusion rather than reality.

There probably is no single symptom that is more frequently brought to the attention of the doctor than headache. The variety of causes of headache is so great that it takes a careful medical evaluation to find the exact cause and to establish proper treatment.

Migraine is a very special kind of headache which begins with a strange sensation or aura. Sufferers of migraine recognize these early warning signs and know that an attack is on its way. A feeling of double vision, irregular flashing lights, numbness of the face and a sense of nausea may indicate the onset of an attack.

Wide swings of emotional behavior may also occur. Some people may be depressed. Others may have a strange feeling of well-being.

You may be fortunate that you have been able to find the exact cause for your headaches. Not all people are able to do this, even with the help of their physician.

Migraine is a complex problem whose cause is unknown. Dr. Seymour Diamond, of the Chicago Medical School, is president of the National Migraine Foundation, an institution devoted to uncovering the mysteries of this universal form of headache.

Dr. Diamond says that specialists in this field "agree that migraine is a basic inherited defect, a metabolic disturbance that makes a person prone to migraine."

Besides sensitivity to some foods and medicines, extreme fatigue, hormone imbalance, emotional stress, bright lights, dental problems, menstrual cycles and menopause, allergies and infection can be responsible for these devastating attacks of migraine.

The National Migraine Foundation is exploring the value of biofeedback, acupuncture, transcendental meditation, and hypnosis. These, in addition to the newer drugs, may yet help to bring dramatic relief to people whose productivity is diminished by Migraine.

* * *

DR. COLEMAN welcomes letters from readers, and, while he cannot undertake to answer each one, he will use questions in his column whenever possible and when they are of general interest. Address your letters to Dr. Coleman in care of this newspaper.

Erma Bombeck

The Lost Christmas

There is nothing sadder in this world than to awake Christmas morning and not be a child.

Not to feel the cold on your bare feet as you rush to the Christmas tree in the living room. Not to have your eyes sparkle at the wonderment of discovery. Not to rip the ribbons off the shiny boxes with such abandon.

What happened?

When did the cold, bare feet give way to reason and a pair of sensible bedroom slippers? When did the sparkle and the wonderment give way to depression of a long day? When did a box with a shiny ribbon mean an item on the "charge"?

A child of Christmas doesn't have to be a toddler or a teen. A child of Christmas is anyone who believes that Kings have birthdays.

The Christmases you loved so well are gone. What happened?

Maybe they diminished the year you decided to have your Christmas cards printed to send to 1,500 of your "closest friends and dearest obligations." You got too busy to sign your own name.

Maybe it was the year you discovered the traditional Christmas tree was a fire hazard and the needles had to be vacuumed every three hours and you traded its holiday aroma for a silver one that revolved, changed colors, played "Silent Night" and snowed on itself.

Or the year it got to be too much trouble to sit around the table and put popcorn and cranberries on a string. Possibly you lost your childhood the year you solved your gift problems neatly and coldly with a checkbook.

Think about it. It might have been the year you were too rushed to bake and resorted to slice-and-bake with no nonsense. Who needs a bowl to clean — or lick?

Most likely it was the year you were so efficient in paying back all your party obligations. A wonderful little caterer did it for you for $3 per person.

Children of Christmas are givers. That's what the day is for. They give thanks, love, gratitude, joy and themselves to one another.

It doesn't necessarily mean you have to have children around a tree. It's rather like lighting a candle you've been saving, caroling when your feet are cold, building a fire in a clean grate, grinding tinsel deep into the rug, licking frosting off a beater, giving something you made yourself.

It's laughter, being with people you like, and at some time falling to your knees and saying, "Thank You for coming to my birthday party."

How sad indeed to awake on Christmas and not be a child.

Time, self-pity, apathy, bitterness and exhaustion can take the Christmas out of the child, but you cannot take the child out of Christmas.

December Market Tips

Pick a pair of pears from fruit displays and have variety in eating as well as economy.

The main varieties you'll find now are Bartlett (the familiar yellow pear) as well as the winter varietics of Bosc, D'Anjou and Comice.

D'Anjou and Comice are light green to yellowish green in color, while the Bosc is greenish yellow to brownish yellow in color. Shapes are different, too, but the eating is good on all.

The new navel orange crop is indeed a holiday gift this year.

Citrus experts have termed this a "vintage crop", with bright orange skins and great flavor.

However, unusual weather conditions have been responsible for small sizes in all western-grown citrus this year, so unless there's a dramatic growth spurt on these fruits, the small sizes will be the better values.

Printed Patterns Make It Easy

Boots Are Best!

7353

by Alice Brooks

Snuggle your toes into colorful high or low boots.

Crochet boots for yourself or someone you love. Mostly single and double crochet with popcorn edges. Use worsted-weight synthetic yarn. Pattern 7353: Misses' S, M, L included.

$1.00 for each pattern. Add 25c for each pattern for first-class mail and handling. Send to: Alice Brooks, Needlecraft Dept., 51, Box 163, Old Chelsea Sta., New York NY 10011. Print Name, Address, Zip, Pattern Number.

MORE than ever before! 200 designs plus 3 free printed inside NEW 1976 NEEDLECRAFT CATALOG! Has everything. 75c.
Crochet with Squares $1.00

Two-Ways Great!

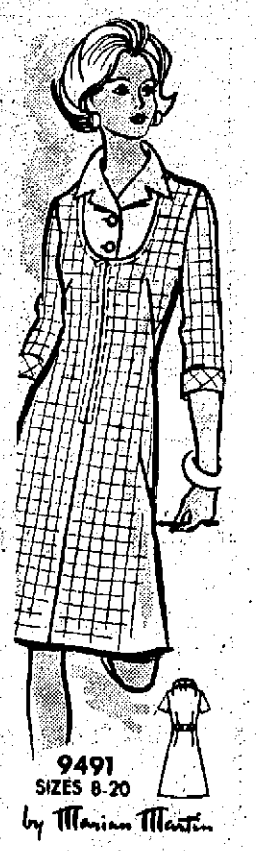

9491
SIZES 8-20
by Marian Martin

Layer it over its own shirt dickey . . . or wear it solo or with scarves and beads! Zip-front shape is EASY!

Printed Pattern 9491: Misses' Sizes 8, 10, 12, 14, 16, 18, 20. Size 12 (bust 34) takes 1⅞ yards 54-inch; dickey ⅝ yard 45-inch fabric.

Send $1.00 for each pattern. Add 25c for each pattern for first-class mail and handling. Send to: Marian Martin, Pattern Dept., 141, 232 West 18th St., New York, NY 10011. Print NAME, ADDRESS, ZIP, SIZE and STYLE NUMBER.

TOMA-COLOMA
COLOMA - WATERVLIET - HARTFORD BUSINESSES PRESENT
1975 CHRISTMAS SHOW!!!
$1.00 ALL SEATS
JACK WILD & RON MOODY IN OLIVER!
MON. 1:45, 5:55
TUES. 1:45, 5:55
WED. 1:45 ONLY
ALAKAZAM THE GREAT
VOICES BY JONATHAN WINTERS & ARNOLD STANG
MON. 12:00, 4:10, 7:40
TUES. 12:00, 4:10, 7:40
WED. 12 NOON ONLY
FREE TICKETS AVAILABLE FROM
BADTS' DRUG STORE - BAKER INSURANCE - BOSTON STORE - COAST TO COAST - COLOMA CLEANERS - COLOMA MOTOR SALES - DUKE'S ICE HOUSE - FARMER FRIDAYS - FRED'S MEAT MARKET - FRIENDLY TAVERN - THE FURNITURE DEN - GB PRINTING - GEISLER MOTORS - HAMMOND - COLLINSON INSURANCE - HARDINGS FRIENDLY MARKET - JANKE INSURANCE - KIDDIE KAT - LARRY'S - LASALLE FEDERAL SAVINGS & LOAN - LION AND RAM - MR. JEMIMA'S PANCAKE HOUSE - RAVINE VIEW ESTATES - STATE BANK OF COLOMA - STEINHOFF JEWELERS - SULKO REAL ESTATE - TALA PHARMACY - TALA REAL ESTATE - WIL-O-PAW LANES
COLOMA
A & S PLUMBING - BEVERLY LUMBER - COMMUNICATIONS & MUSIC - GARD REAL ESTATE - PILGRIM DRIVE IN & PAW PAW RIVER TRADING POST
WATERVLIET
HARDINGS FRIENDLY MARKET - KELLOGG HARDWARE
HARTFORD

We wish you the merriest Christmas of all. Thank you for your patronage.
HENRY'S HAMBURGERS
The Adult Menu Kids Love
IN THE FRONT YARD OF FAIRPLAIN PLAZA
M-139 - BENTON HARBOR

'Your Problems' By Ann Landers

No Good Conduct Medal Due

Dear Ann Landers: You hear from so many crazy fools I thought you might appreciate a letter from someone who is sane for a change. My story might also make some hysterical woman think twice before she takes extreme measures against a husband who is having a fling.

My wife learned from one of her "friends" that I was seeing a young lady in my office. When confronted, I admitted it and asked for time to get the young woman out of my system. My wife was very sensible and agreed to be patient.

For five months I did my own thing. My wife never asked questions when I phoned to say I wouldn't be home for dinner. She didn't throw a fit when I said I was going away for the weekend.

One day I decided my romance had run its string. I told my wife her mature behavior was most admirable and that I was no longer interested in the other woman. Our marriage is better than ever and no one was hurt. I hope you will print this letter for all wives to read. — Gemini

Dear G.: I hve no good-conduct medals for the likes of you, Buster. Just because your wife didn't stick her head in the oven doesn't mean she wasn't deeply hurt.

Don't deceive yourself into believing your affair improved your marriage. Just consider yourself lucky your alley-catting didn't destroy it.

Say Nothing

Dear Ann Landers: Please excuse the looks of this letter but my wife and I are in a state of shock. Yesterday our daughter came home from college for the weekend. To our amazement she had a butterfly tattooed on one leg and a rose tattooed on the other. We didn't say anything, mainly because we didn't know WHAT to say. Thankfully her dresses and pants will cover the tattooing but her younger brother is very much impressed.

Should we say anything to her? What should we tell our son in case he's considering doing the same? Mary is 18 and Paul is 16. — Upset A Plenty

ANN LANDERS

Dear Up: Say nothing to your daughter. She isn't interested in your opinion or she'd have asked before having herself decorated like a circus freak.

If your son wants to have himself tattooed suggest that he think about it until he's out of high school. Nine out of ten people who have gone in for tattooing say they were drunk (or foolish) and are sorry they did it. (P.S. Tattoos can be removed, but it's a tedious and expensive procedure.)

Sad State

Dear Ann Landers: Last night my alcoholic father drove home from a party — bombed out of his mind. It's a miracle he made it.

I realize some people can enjoy liquor and not abuse it, but others must drink until they get drunk. My dad is one of those.

I don't know how a host and hostess can permit a friend who is knee-walking drunk to drive himself home.

Please print my letter and ask every host to insist that intoxicated guests be driven home by someone who is sober — or call a taxi — or drive them himself. — Luck Can Last Only So Long

Dear Luck: Thank you for a letter millions of people will identify with. The saddest thing about drunk drivers is that too often they hit another car and take three or four innocent people with them.

Is alcoholism ruining your life? Know the danger signals and what to do. Read the booklet, "Alcoholism — Hope and Help," by Ann Landers. Enclose 50 cents in coin with your request and a long, stamped, self-addressed envelope to Ann Landers, P.O. Box 1400, Elgin, Ill. 60120.

Erma Bombeck

The Lost Christmas

There is nothing sadder in this world than to awake Christmas morning and not be a child.

Not to feel the cold on your bare feet as you rush to the Christmas tree in the living room. Not to have your eyes sparkle at the wonderment of discovery. Not to rip the ribbons off the shiny boxes with such abandon.

What happened?

When did the cold, bare feet give way to reason and a pair of sensible bedroom slippers? When did the sparkle and the wonderment give way to depression of a long day? When did a box with a shiny ribbon mean an item on the "charge"?

A child of Christmas doesn't have to be a toddler or a teen. A child of Christmas is anyone who believes that Kings have birthdays.

The Christmases you loved so well are gone. What happened?

Maybe they diminished the year you decided to have your Christmas cards printed to send to 1,500 of your "closest friends and dearest obligations." You got too busy to sign your own name.

Maybe it was the year you discovered the traditional Christmas tree was a fire hazard and the needles had to be vacuumed every three hours and you traded its holiday aroma for a silver one that revolved, changed colors, played "Silent Night" and snowed on itself.

Or the year it got to be too much trouble to sit around the table and put popcorn and cranberries on a string. Possibly you lost your childhood the year you solved your gift problems neatly and coldly with a checkbook.

Think about it. It might have been the year you were too rushed to bake and resorted to slice-and-bake with no nonsense. Who needs a bowl to clean — or lick?

Most likely it was the year you were so efficient in paying back all your party obligations. A wonderful little caterer did it for you for $3 per person.

Children of Christmas are givers. That's what the day is for. They give thanks, love, gratitude, joy and themselves to one another.

It doesn't necessarily mean you have to have children around a tree. It's rather like lighting a candle you've been saving, caroling when your feet are cold, building a fire in a clean grate, grinding tinsel deep into the rug, licking frosting off a beater, giving something you made yourself.

It's laughter, being with people you like, and at some time falling to your knees and saying, "Thank You for coming to my birthday party."

How sad indeed to awake on Christmas and not be a child.

Time, self-pity, apathy, bitterness and exhaustion can take the Christmas out of the child, but you cannot take the child out of Christmas.

Astro-Graph

Bernice Bede Osol

For Thursday, Dec. 25, 1975

ARIES (March 21-April 19) Relax. Enjoy yourself today. Though some world matters may clamor for attention, set them aside. They can be attended to later.

TAURUS (April 20-May 20) Your first responsibility is to your family today. Once they're happy, take care of being a jolly good fellow with others.

GEMINI (May 21-June 20) This will be a fun day for you socially. However, try not to indulge too heavily in all the goodies. Don't try to cream the whole season into one day.

CANCER (June 21-July 22) Take time to enjoy yourself today. Fretting over whether the family is having a good time will diminish your fun.

LEO (July 23-Aug. 22) Christmas comes once a year, so enjoy, enjoy. The workaday world will still be there tomorrow.

VIRGO (Aug. 23-Sept. 22) You could be caught up in the spirit of the season and make an overly generous return for a small favor. Let reason rule emotion.

LIBRA (Sept. 23-Oct. 23) Before you get caught up in the activities of this busy day, fulfill your obligations to one who is older. Then you can be carefree.

SCORPIO (Oct. 24-Nov. 22) If you happen to receive an extremely large gift today, be tactful in talking about it to those who may not be as fortunate.

SAGITTARIUS (Nov. 23-Dec. 21) You'll be happier today with older people who appreciate the day for what it is, rather than with those preoccupied with their ambitions.

CAPRICORN (Dec. 22-Jan. 19) Others are apt to treat you more generously than you anticipated today. Don't look for hidden motives. They're doing it because they like you.

AQUARIUS (Jan. 20-Feb. 19) You could displease your mate by making some last-minute changes in what you've decided to do. Keep peace. Stick to what you agreed upon.

PISCES (Feb. 20-March 20) Spending the day with those for whom you have deep emotional ties would be the wiser course, but lure of the bright lights may be too much to resist.

your birthday
Dec. 25, 1975

You're going to form an important alliance this coming year, probably with someone much older than yourself. This person will be an enormous help to your career.

For Friday, Dec. 26, 1975

ARIES (March 21-April 19) You tend to be a shade too optimistic regarding the outcome of events today. Look at things realistically. Base your judgment on the facts.

TAURUS (April 20-May 20) It would be a serious mistake today to feel that others would treat you as liberally as you would them, if the roles were reversed.

GEMINI (May 21-June 20) Don't press your luck too far in business today. You're not as cagy as you think you are. A cunning opponent could take advantage of you.

CANCER (June 21-July 22) Seeking outside advice on a delicate family matter is wrong for you today. You'll get well-intentioned opinions that aren't really pertinent.

LEO (July 23-Aug. 22) Being boastful today could be your downfall. You may be telling one of your big fish stories to a guy who's got a ruler in his pocket.

VIRGO (Aug. 23-Sept. 22) You're prone to take financial risks today, and may have to pay the piper for your extravagance. Lock up your wallet and credit cards.

LIBRA (Sept. 23-Oct. 23) Beware of those who make grandiose promises today. You're much too old to believe in fairy tales.

SCORPIO (Oct. 24-Nov. 22) Wishing won't make things happen, so don't expect much more from people than they're inclined to give today.

SAGITTARIUS (Nov. 23-Dec. 21) Shun friends known to be better takers than givers. They're likely to lower the boom and you'll wind up on the short end.

CAPRICORN (Dec. 22-Jan. 19) Although you'll be ambitious today, your judgment is not red-hot and chances are you won't get what you go after.

AQUARIUS (Jan. 20-Feb. 19) Even if you resent having your ideas challenged today, heed those who dissent. A grain of truth could be in their warnings.

PISCES (Feb. 20-March 20) Those who dangle a carrot in front of your nose today may be interested in something other than your hunger. Analyze their motives.

your birthday
Dec. 26, 1975

There will be some unusual shifts in conditions this coming year to spur your ambitious nature to greater achievement. Set worthy goals. They can be attained.

Jacoby On BRIDGE

NORTH 24
♠ J 4
♥ A K J 7 2
♦ A 7 4
♣ Q 9 2

WEST
♠ 9 2
♥ 10 6 5
♦ K 9
♣ J 10 8 7 5 4

EAST
♠ A K Q 10 7 5
♥ 9 8 3
♦ 5 2
♣ 6 3

SOUTH (D)
♠ 8 6 3
♥ Q 4
♦ Q J 10 8 6 3
♣ A K

Both vulnerable

West	North	East	South
			1 ♦
Pass	1 ♥	1 ♠	2 ♦
Pass	4 N.T.	Pass	5 ♦
Pass	Pass	Pass	

Opening lead — 9 ♠

By Oswald & James Jacoby

Usually, the player who uppercuts does so to develop a trick for his partner. On rare occasions he develops a trick for himself.

East cashes two spade tricks and looks around for a third. He isn't going to get it. Can his partner?

South has shown the ace of clubs in the bidding. West might hold the king of clubs, but if he does it isn't going to do him any good. South will be able to discard any losing clubs on dummy's hearts.

That leaves a trump trick as a possibility. East leads a third spade.

South has to follow suit and West ruffs with the nine of trumps. The nine uppercuts dummy. It can only be beaten by the ace and if the ace is played, West's king becomes a winner.

If that third spade had not been led, South would be able to take a simple diamond finesse and make his contract. The uppercut has beaten him.

Ask the Jacobys

A Wisconsin reader says, "Here in Milwaukee none of the better players will open a four-card major suit. I can find no such rule in my limited bridge literature. What is your advice on this?"

Our advice is to bid as the Jacobys bid. We try to avoid opening a four-card major, but would surely open one heart with:

♠ A K 2 ♥ K Q J 9 ♦ 7 6 5 4 ♣ Q 5.

On the other hand we open one club as do practically all good players with:

♠ K 10 8 7 ♥ K 7 6 5 ♦ 4 3 ♣ A K 8.

(Do you have a question for the experts? Write "Ask the Jacobys" care of this newspaper. The Jacobys will answer individual questions if stamped, self-addressed envelopes are enclosed. The most interesting questions will be used in this column and will receive copies of JACOBY MODERN.)

BINGO
EVERY FRIDAY NIGHT
6:30 P.M. - "Quickies"
7:30 P.M. - "Regular Games"
5353 ROOSEVELT ROAD
CATHOLIC CHURCH ANNEX
STEVENSVILLE

Dr. Lester Coleman

All my life I believed that I had migraine headaches. I even found as I got older that I used these headaches to avoid certain responsibilities.

Now I learn, at the age of 48, that my "migraine headaches" are not migraine, but caused by a food allergy. When this was eliminated, my headaches disappeared. I'd like to pass this on to you and to your readers.

Mrs. J.R.B., Penn.

Dear Mrs. B.:

I am grateful to you for this account of your headache experience.

For many years, migraine seemed to have almost a social distinction. Many people with a headache of any kind adopted a migraine status, out of confusion rather than reality.

There probably is no single symptom that is more frequently brought to the attention of the doctor than headache. The variety of causes of headache is so great that it takes a careful medical evaluation to find the exact cause and to establish proper treatment.

Migraine is a very special kind of headache which begins with a strange sensation or aura. Sufferers of migraine recognize these early warning signs and know that an attack is on its way. A feeling of double vision, irregular flashing lights, numbness of the face and a sense of nausea may indicate the onset of an attack.

Wide swings of emotional behavior may also occur. Some people may be depressed. Others may have a strange feeling of well-being.

You may be fortunate that you have been able to find the exact cause for your headaches. Not all people are able to do this, even with the help of their physician.

Migraine is a complex problem whose cause is unknown. Dr. Seymour Diamond, of the Chicago Medical School, is president of the National Migraine Foundation, an institution devoted to uncovering the mysteries of this universal form of headache.

Dr. Diamond says that specialists in this field "agree that migraine is a basic inherited defect, a metabolic disturbance that makes a person prone to migraine."

Besides sensitivity to some foods and medicines, extreme fatigue, hormone imbalance, emotional stress, bright lights, dental problems, menstrual cycles and menopause, allergies and infection can be responsible for these devastating attacks of migraine.

The National Migraine Foundation is exploring the value of biofeedback, acupuncture, transcental meditation and hypnosis. These, in addition to the newer drugs, may yet help to bring dramatic relief to people whose productivity is diminished by Migraine.

* * *

DR. COLEMAN welcomes letters from readers, and, while he cannot undertake to answer each one, he will use questions in his column whenever possible and when they are of general interest. Address your letters to Dr. Coleman in care of this newspaper.

December Market Tips

Pick a pair of pears from fruit displays and have variety in eating as well as economy.

The main varieties you'll find now are Bartlett (the familiar yellow pear) as well as the winter varieties of Bosc, D'Anjou and Comice.

D'Anjou and Comice are light green to yellowish green in color, while the Bosc is greenish yellow to brownish yellow in color. Shapes are different, too, but the eating is good on all.

The new navel orange crop is indeed a holiday gift this year.

Citrus experts have termed this a "vintage crop", with bright orange skins and great flavor.

However, unusual weather conditions have been responsible for small sizes in all western-grown citrus this year, so unless there's a dramatic growth spurt on these fruits, the small sizes will be the better values.

Printed Patterns Make It Easy

Boots Are Best!

by Alice Brooks

Snuggle your toes into colorful high or low boots.

Crochet boots for yourself or someone you love. Mostly single and double crochet with popcorn edges. Use worsted-weight synthetic yarn. Pattern 7353: Misses' S, M, L included.

$1.00 for each pattern. Add 25c for each pattern for first-class mail and handling. Send to: Alice Brooks, Needlecraft Dept., 51, Box 163, Old Chelsea Sta., New York NY 10011. Print Name, Address, Zip, Pattern Number.

MORE than ever before! 200 designs plus 3 free printed inside NEW 1976 NEEDLECRAFT CATALOG! Has everything. 75c.
Crochet with Squares $1.00

Two-Ways Great!

by Marian Martin

Layer it over its own shirt dickey . . . or wear it solo or with scarves and beads! Zip-front shape is EASY!

Printed Pattern 9491: Misses' Sizes 8, 10, 12, 14, 16, 18, 20. Size 12 (bust 34) takes 1⅞ yards 54-inch; dickey ⅝ yard 45-inch fabric.

Send $1.00 for each pattern. Add 25c for each pattern for first-class mail and handling. Send to: Marian Martin, Pattern Dept., 141, 232 West 18th St., New York, NY 10011. Print NAME, ADDRESS, ZIP, SIZE and STYLE NUMBER.

TOMA-COLOMA
COLOMA - WATERVLIET - HARTFORD BUSINESSES PRESENT
1975 CHRISTMAS SHOW!!!
$1.00 ALL SEATS
JACK WILD & RON MOODY IN
OLIVER!
MON. 1:45, 5:55
TUES. 1:45, 5:55
WED. 1:45 ONLY
ALAKAZAM
VOICES BY JONATHAN WINTERS & ARNOLD STANG
THE GREAT
MON. 12:00, 4:10, 7:40
TUES. 12:00, 4:10, 7:40
WED. 12 NOON ONLY
FREE TICKETS AVAILABLE FROM
BADTS' DRUG STORE - BAKER INSURANCE - BOSTON STORE - COAST TO COAST - COLOMA CLEANERS - COLOMA MOTOR SALES - DUKE'S ICE HOUSE - FARMER FRIDAYS - FRED'S MEAT MARKET - FRIENDLY TAVERN - THE FURNITURE DEN - GB PRINTING - GEISLER MOTORS - HAMMOND - COLLINSON INSURANCE - HARDINGS FRIENDLY MARKET - JANKE INSURANCE - KIDDIE KAT - LARRY'S - LASALLE FEDERAL SAVINGS & LOAN - LION AND RAM - MR. JEMIMA'S PANCAKE HOUSE - RAVINE VIEW ESTATES - STATE BANK OF COLOMA - STEINHOFF JEWELERS - SULKO REAL ESTATE - TALA PHARMACY - TALA REAL ESTATE - WIL-O-PAW LANES
COLOMA
A & S PLUMBING - BEVERLY LUMBER -COMMUNICATIONS & MUSIC - GARD REAL ESTATE - PILGRIM DRIVE IN & PAW PAW RIVER TRADING POST
WATERVLIET
HARDINGS FRIENDLY MARKET - KELLOGG HARDWARE
HARTFORD

We wish you the merriest Christmas of all. Thank you for your patronage.

HENRY'S HAMBURGERS
INSTANT SERVICE
The Adult Menu Kids Love
IN THE FRONT YARD OF FAIRPLAIN PLAZA
M-139 - BENTON HARBOR

LOSES CUSTODY OF SON: Mary Jo Risher, 38-year-old lesbian, is comforted by her mother, Mrs. Mary Davidson, and her attorney, Frank Stenger after a court in Dallas, Tex., ruled Tuesday that her nine-year-old son, Richard Calvin Risher, should be taken from her and be awarded to her former husband. A jury in domestic court deliberated the case for almost five hours before reaching a decision. The suit, brought by the boy's father, Douglas Risher, claimed that the homosexual lifestyle led by Ms. Risher, is not conductive to proper upbringing of the boy. (AP Wirephoto)

Consumers Will Spend Millions

LANSING, Mich. (AP) — Consumers Power Co. plans to spend over $365 million next year on electric generating plants, although there has been "literally no growth" in electric demand in two years, a top company official says.

Consumers board chairman A. H. Aymond said Tuesday the utility's total construction budget for new and improved natural gas and electric facilities will be $406 million.

The utility plans to spend nearly $200 million of the total on its Midland nuclear plant, which is expected to begin generating electricity in 1981 and 1982.

The Jackson-based utility has about 1.2 million electric customers and 950,000 gas customers.

Aymond also promised that if Consumers is treated "fairly" by the state Public Service Commission (PSC) in its two pending rate increase requests, the company would seek no more rate hikes in 1976.

He would not define "fairly."

Of the high budget for electric power, Aymond said: "We must have adequate generating capacity to meet modest growth rates ahead." He estimated the construction would create 2,000 jobs in Michigan.

John Selby, president of the financially ailing company, said Consumers is expecting a 5.2 per cent jump in demand for power each year over the long run.

He said that estimate is lower than earlier estimates of 6.8 per cent because of customer conservation efforts.

Aymond said part of the company's money problems stem from the reluctance of investors, who will have to finance some $250 million of next year's construction.

But the utility also needs "reasonable and timely decisions by the PSC on rate matters if we are to finance this program."

He would not call unreasonable a PSC staff recommendation that Consumers receive a $60.4 million electric rate increase, though the company sought $106 million. The commission has not yet decided the case.

A special House committee probing the PSC's rate making procedures is not worth the time and money, Aymond said.

"There's nothing secret about the utility business," he said. "If we were involved in any hanky panky we'd be doing the worst job of it in the world."

Dunlop Delays Decision

WASHINGTON (AP) — Labor Secretary John T. Dunlop has told a close associate his present intention is to resign but that he is giving himself two weeks to make a final decision.

"Anything can happen, but at this point he intends to resign," said the associate, who talked with Dunlop after President Ford announced on Monday that he will veto legislation expanding the picketing rights of construction unions. Dunlop wrote the bill.

Meanwhile, labor sources indicated that AFL-CIO President George Meany was thinking seriously of resigning from the President's Labor-Management Advisory Committee.

Meany declined comment on future moves, but issued a strong statement Tuesday denouncing Ford for having promised to sign the bill and then rejecting it.

"We in the labor movement believe a man's word is his bond," he said. "Now the President has shown what his word is worth."

Dunlop, an economist who spent more than 30 years as a mediator and arbitrator trying to bring some measure of order to the construction industry's labor-management relations, drafted the picketing measure with Ford's support and shepherded it through Congress.

But in recent months, there was intense opposition from conservatives and some industry contractors who maintained the measure would create more chaos.

24 HOUR WEATHER Information SERVICE
925-7031
CALL WHFB WEATHER-DIAL

DALE'S LOUNGE
Eau Claire, Mich.
Featuring
"SCATES"
Every Saturday Nite 9:30 - 1:30
Rock & Roll
Phone 461-8081
Make Your NEW YEAR'S Reservation
NOW!!!

WEDNESDAY IS SPAGHETTI DAY AT... PETONE'S
SPAGHETTI - SALAD & GARLIC BREAD
$1.99
Children Under 6 FREE
2540 Paulmar Drive
St. Joseph
429-9491

OUR 2ND ANNUAL
New Year's Eve Dance Party
With The N.V.'s From Holland performing all your favorites
Bring in the New Year Right! Come early and stay all night. We've got hats, favors and champagne, too. All this and breakfast — $10 for two.
CALL NOW FOR RESERVATIONS 429-3218
Saber Room at the Bella Villa
Cocktails Dancing
4290 RED ARROW HWY. - 1 BLOCK SOUTH OF GLENLORD ROAD

CinemaNational
SPECIAL KIDDIE MATINEE!
FAIRPLAIN CINEMA 1 & 2
FAIRPLAIN PLAZA SHOPPING CENTER
927-4862
Cinema I Double Feature Shown Daily at 1:15 & 3:15
"Hey There, it's Yogi Bear" Yogi Color
HIS FIRST FULL-LENGTH FILM
ALL SEATS $1.25
PLUS! THE FLINTSTONES! ...in their first full-length MUSICAL SPY ADVENTURE!
THE MAN CALLED FLINTSTONE

SOUTHTOWN PHONE 983-3233
TWIN THEATRES
CINEMA ONE: Mon.-Tues 2:45-5:45 & 8:45
Wed. 2:45 Only — Closed Christmas Eve.
PETER FALK / GENA ROWLANDS
JOHN CASSAVETES' A WOMAN UNDER THE INFLUENCE
Nominated for 2 Academy Awards!
BEST ACTRESS - BEST DIRECTOR (R)
"One of the Best ... Peter Falk"
"One of the ... of the Year — Gena Rowlands"
—William Wolf, CUE MAGAZINE
ENDS WEDNESDAY
STARTING CHRISTMAS DAY
Shown Daily 3:30-7:00 & 9:30

OPEN DAILY 10-10; SUN. 11-6 FRI.-SAT.-SUN.
Kmart ...gives satisfaction always
Music
Neil Sedaka 4.97 LP 8-Track Tape, 5.97
Simon & Garfunkle 4.97 LP 8-Track Tape, 5.97
Jim Croce 6.97 2-Record Set Double Tape, 6.97
John Denver 4.97 LP 8-Track Tape, 5.97
Chicago 4.97 LP 8-Track Tape, 5.97
Your Choice of these Best Sellers!
4.97-6.97 ALBUMS
Also Available in 8-Track Stereo Tapes 5.97-6.97
Barry White 4.97 LP 8-Track Tape, 5.97
Ray Stevens 4.97 LP 8-Track Tape, 5.97
Donna Summer 4.97 LP 8-Track Tape, 5.97
Elton John 4.97 LP 8-Track Tape, 5.97
Four Seasons 5.97 2-Record Set Double Tape, 6.97
Helen Reddy 4.97 LP 8-Track Tape, 5.97
Ringo Starr 4.97 LP 8-Track Tape, 5.97
Eric Carmen 4.97 LP 8-Track Tape, 5.97
Dickie Goodman 4.97 LP 8-Track Tape, 5.97
Stylistics 4.97 LP 8-Track Tape, 5.97
LARGE SELECTION OF ALL-TIME GREATS
ALBUMS 1.96 EACH TAPES 2.96 EACH
MUSIC TO DELIGHT THE WHOLE FAMILY
ALBUMS ONLY $1
TOP NAME ARTISTS ON 8-TRACK TAPES
TAPES ONLY 2.48 EACH
CHOICE! 8-TRACK TAPES OR CASSETTES
SPECIAL SAVINGS 1.57 EACH
RIVERVIEW DRIVE

CinemaNational
Mahogany- the woman every woman wants to be- and every man wants to have.
Last Day! "ROYAL FLASH" & "M.A.S.H." Royal Flash 7:00 only STARTS TOMORROW!
MAHOGANY SHOWN CHRISTMAS DAY 1:15, 3:15, 7:15 & 9:15
Paramount Pictures presents A Berry Gordy Film
Diana Ross in Mahogany
PG
The man who knew what Mahogany was and where she came from— and still loved her.
The fashion photographer who created the most beautiful model in the world— and then tried to destroy her.
The rich count who owned everything—and now he wanted to own Mahogany.
FAIRPLAIN CINEMA 1 & 2
FAIRPLAIN PLAZA SHOPPING CENTER
927-4862
Last Day! "3 DAYS OF THE CONDOR" Shown 7:15 Only
STARTS TOMORROW!
She's the call girl. If the body's hot... call her.
He's the cop. If the body's cold... call him.
HUSTLE SHOWN CHRISTMAS DAY at 7:45 & 9:55
THE MOB LAWYER He got his kicks in the strangest ways
THE BLACK COP Too many white "big shots" wanted this case swept under the rug
THE ADULTEROUS WIFE When her husband went off to war she went off to another war
THE POLICE CHIEF If you had the right connections you could get away with murder
BURT REYNOLDS CATHERINE DENEUVE
"HUSTLE"
R RESTRICTED
BEN JOHNSON PAUL WINFIELD
EILEEN BRENNAN EDDIE ALBERT ERNEST BORGNINE
MICK CARTER STEVE SHAGAN ROBERT ALDRICH FRANK DeVOL

Nobody could dream him up. His incredible bank robbery is all the more bizarre ... because it's true.
AL PACINO in DOG DAY AFTERNOON
An Artists Entertainment Complex Inc. Production
Also Starring JOHN CAZALE · JAMES BRODERICK and CHARLES DURNING as Morelo · Screenplay by FRANK PIERSON · Produced by MARTIN BALSAM and MARTIN ELFAND · Directed by SIDNEY LUMET
Film Editor Dede Allen · TECHNICOLOR® From WARNER BROS. A WARNER COMMUNICATIONS COMPANY
R RESTRICTED

CINEMA TWO: Mon.-Tues. 3-5:15-7:15 & 9:15
Wed. 3 & 5:15 Only-Closed Christmas Eve
Christmas Day-Fri.-Sat.-Sun.
Shown 3-5:15-7:15 & 9:15
NOW SHOWING
Still the fairest of them all!
Walt Disney's Snow White and the Seven Dwarfs
TECHNICOLOR®
Re-released by BUENA VISTA DISTRIBUTION CO., INC. © Walt Disney Productions G

LOSES CUSTODY OF SON: Mary Jo Risher, 38-year-old lesbian, is comforted by her mother, Mrs. Mary Davidson, and her attorney, Frank Stenger after a court in Dallas, Tex., ruled Tuesday that her nine-year-old son, Richard Calvin Risher, should be taken from her and be awarded to her former husband. A jury in domestic court deliberated the case for almost five hours before reaching a decision. The suit, brought by the boy's father, Douglas Risher, claimed that the homosexual lifestyle led by Ms. Risher, is not conductive to proper upbringing of the boy: (AP Wirephoto)

Consumers Will Spend Millions

LANSING, Mich. (AP) — Consumers Power Co. plans to spend over $365 million next year on electric generating plants, although there has been "literally no growth" in electric demand in two years, a top company official says.

Consumers board chairman A. H. Aymond said Tuesday the utility's total construction budget for new and improved natural gas and electric facilities will be $406 million.

The utility plans to spend nearly $200 million of the total on its Midland nuclear plant, which is expected to begin generating electricity in 1981 and 1982.

The Jackson-based utility has about 1.2 million electric customers and 950,000 gas customers.

Aymond also promised that if Consumers is treated "fairly" by the state Public Service Commission (PSC) in its two pending rate increase requests, the company would seek no more rate hikes in 1976.

He would not define "fairly."

Of the high budget for electric power, Aymond said, "We must have adequate generating capacity to meet modest growth rates ahead." He estimated the construction would create 2,000 jobs in Michigan.

John Selby, president of the financially ailing company, said Consumers is expecting a 5.2 per cent jump in demand for power each year over the long run.

He said that estimate is lower than earlier estimates of 6.8 per cent because of customer conservation efforts.

Aymond said part of the company's money problems stem from the reluctance of investors, who will have to finance some $250 million of next year's construction.

But the utility also needs "reasonable and timely decisions by the PSC on rate matters if we are to finance this program."

He would not call unreasonable a PSC staff recommendation that Consumers receive a $60.4 million electric rate increase, though the company sought $106 million. The commission has not yet decided the case.

A special House committee probing the PSC's rate making procedures is not worth the time and money, Aymond said.

"There's nothing secret about the utility business," he said. "If we were involved in any hanky panky we'd be doing the worst job of it in the world.

Dunlop Delays Decision

WASHINGTON (AP) — Labor Secretary John T. Dunlop has told a close associate his present intention is to resign but that he is giving himself two weeks to make a final decision.

"Anything can happen, but at this point he intends to resign," said the associate, who talked with Dunlop after President Ford announced on Monday that he will veto legislation expanding the picketing rights of construction unions. Dunlop wrote the bill.

Meanwhile, labor sources indicated that AFL-CIO President George Meany was thinking seriously of resigning from the President's Labor-Management Advisory Committee.

Meany declined comment on future moves, but issued a strong statement Tuesday denouncing Ford for having promised to sign the bill and then rejecting it.

"We in the labor movement believe a man's word is his bond," he said. "Now the President has shown what his word is worth."

Dunlop, an economist who spent more than 30 years as a mediator and arbitrator trying to bring some measure of order to the construction industry's labor-management relations, drafted the picketing measure with Ford's support and shepherded it through Congress.

But in recent months, there was intense opposition from conservatives and some industry contractors who maintained the measure would create more chaos.

WEDNESDAY IS SPAGHETTI DAY AT... PETONE'S
SPAGHETTI - SALAD & GARLIC BREAD
$1.99
Children Under 6 FREE
2540 Paulmar Drive
St. Joseph
429-9491

OUR 2ND ANNUAL
New Year's Eve Dance Party
With The N.V.'s From Holland performing all your favorites
Bring in the New Year Right! Come early and stay all night. We've got hats, favors and champagne, too. All this and breakfast — $10 for two.
CALL NOW FOR RESERVATIONS 429-3218
Saber Room at the Bella Villa
Cocktails Dancing
4290 RED ARROW HWY. - 1 BLOCK SOUTH OF GLENLORD ROAD

24 HOUR WEATHER Information SERVICE
925-7031
CALL WHFB WEATHER-DIAL

DALE'S LOUNGE
Eau Claire, Mich.
Featuring
"SCATES"
Every Saturday Nite 9:30 - 1:30
Rock & Roll
Phone 461-8081
Make Your NEW YEAR'S Reservation
NOW!!!

CinemaNational
SPECIAL KIDDIE MATINEE!
FAIRPLAIN CINEMA 1 & 2
FAIRPLAIN PLAZA SHOPPING CENTER 927-4862
Cinema I Double Feature Shown Daily at 1:15 & 3:15
HIS FIRST FULL-LENGTH FILM
"Hey There, it's Yogi Bear"
Yogi Color
ALL SEATS $1.25
PLUS! THE FLINTSTONES! ...in their first full-length MUSICAL SPY ADVENTURE!
THE MAN CALLED FLINTSTONE

SOUTHTOWN PHONE 983-3233
TWIN THEATRES
CINEMA ONE: Mon.-Tues 2:45-5:45 & 8:45
Wed. 2:45 Only — Closed Christmas Eve.
PETER FALK / GENA ROWLANDS
JOHN CASSAVETES' A WOMAN UNDER THE INFLUENCE
Nominated for 2 Academy Awards!
BEST ACTRESS - BEST DIRECTOR
"One of the Best ... Peter Falk"
"One of the ... Year — Gena Rowlands"
— William Wolf, CUE MAGAZINE
ENDS WEDNESDAY (R)
STARTING CHRISTMAS DAY
Shown Daily 3:30-7:00 & 9:30
Nobody could dream him up. His incredible bank robbery is all the more bizarre ... because it's true.
AL PACINO in DOG DAY AFTERNOON
An Artists Entertainment Complex Inc. Production
Also Starring JOHN CAZALE · JAMES BRODERICK and CHARLES DURNING as Moretti · Screenplay by FRANK PIERSON · Produced by MARTIN BREGMAN and MARTIN ELFAND · Directed by SIDNEY LUMET
Film Editor DEDE ALLEN · TECHNICOLOR® From WARNER BROS. A WARNER COMMUNICATIONS COMPANY
R RESTRICTED

OPEN DAILY 10-10; SUN. 11-6 FRI.-SAT.-SUN.
Kmart ... gives satisfaction always
Music
Neil Sedaka 4.97 LP, 8-Track Tape, 5.97
Simon & Garfunkle 4.97 LP, 8-Track Tape, 5.97
Jim Croce 6.97 2-Record Set, Double Tape, 8.97
John Denver 4.97 LP, 8-Track Tape, 5.97
Chicago 4.97 LP, 8-Track Tape, 5.97
Your Choice of these Best Sellers! 4.97-6.97 ALBUMS
Also Available in 8-Track Stereo Tapes 5.97-8.97
Barry White 4.97 LP, 8-Track Tape, 5.97
Ray Stevens 4.97 LP, 8-Track Tape, 5.97
Donna Summer 4.97 LP, 8-Track Tape, 5.97
Elton John 4.97 LP, 8-Track Tape, 5.97
Four Seasons 5.97 2-Record Set, Double Tape, 6.97
Helen Reddy 4.97 LP, 8-Track Tape, 5.97
Ringo Starr 4.97 LP, 8-Track Tape, 5.97
Eric Carmen 4.97 LP, 8-Track Tape, 5.97
Dickie Goodman 4.97 LP, 8-Track Tape, 5.97
Stylistics 4.97 LP, 8-Track Tape, 5.97
LARGE SELECTION OF ALL-TIME GREATS
ALBUMS 1.96 EACH TAPES 2.96 EACH
MUSIC TO DELIGHT THE WHOLE FAMILY
ALBUMS ONLY $1
TOP NAME ARTISTS ON 8-TRACK TAPES
TAPES ONLY 2.48 EACH
CHOICE! 8-TRACK TAPES OR CASSETTES
SPECIAL SAVINGS 1.57 EACH
Kmart RIVERVIEW DRIVE

CinemaNational
Mahogany- the woman every woman wants to be- and every man wants to have.
Last Day! "ROYAL FLASH" & "M.A.S.H." Royal Flash 7:00 only STARTS TOMORROW!
MAHOGANY SHOWN CHRISTMAS DAY 1:15, 3:15, 7:15 & 9:15
Paramount Pictures presents A Berry Gordy Film
Diana Ross in Mahogany
PG
The man who knew what Mahogany was and where she came from— and still loved her.
The fashion photographer who created the most beautiful model in the world— and then tried to destroy her.
The rich count who owned everything—and now he wanted to own Mahogany.
FAIRPLAIN CINEMA 1 & 2
FAIRPLAIN PLAZA SHOPPING CENTER 927-4862
Last Day! "3 DAYS OF THE CONDOR" Shown 7:15 Only
STARTS TOMORROW!
She's the call girl. If the body's hot... call her.
He's the cop. If the body's cold... call him.
HUSTLE SHOWN CHRISTMAS DAY at 7:45 & 9:55
THE MOB LAWYER He got his kicks in the strangest ways
THE BLACK COP Too many white "big shots" wanted this case swept under the rug
THE ADULTEROUS WIFE When her husband went off to war she went off to another man
THE POLICE CHIEF If you had the right connections you could get away with murder
BURT REYNOLDS CATHERINE DENEUVE in "HUSTLE"
R RESTRICTED
BEN JOHNSON PAUL WINFIELD EILEEN BRENNAN EDDIE ALBERT ERNEST BORGNINE JACK CARTER
Screenplay by STEVE SHAGAN · Produced and Directed by ROBERT ALDRICH · Music Score by FRANK DeVOL

CINEMA TWO: Mon.-Tues. 3-5:15-7:15 & 9:15
Wed. 3 & 5:15 Only-Closed Christmas Eve
Christmas Day-Fri.-Sat.-Sun.
Shown 3-5:15-7:15 & 9:15
NOW SHOWING
Still the fairest of them all!
Walt Disney's Snow White and the Seven Dwarfs
TECHNICOLOR®
Re-released by BUENA VISTA DISTRIBUTION CO., INC. ©Walt Disney Productions G

Reagan Continues With Lectures, But Not Radio

Q: Now that Ronald Reagan is officially running for president, how will he have time to do his radio program and continue with his lecture tour? — L.P., Barstow, Calif.

A: Reagan's lectures can easily be translated into campaign speeches and as far as his five-minute syndicated radio program is concerned, Barry Goldwater is doing the show now. However, rumor has it that Julie Nixon Eisenhower may take over the show. Have to wait and see.

Q: I don't see or hear much about James Cagney. Has he retired completely? — C.D., Roanoke, Va.

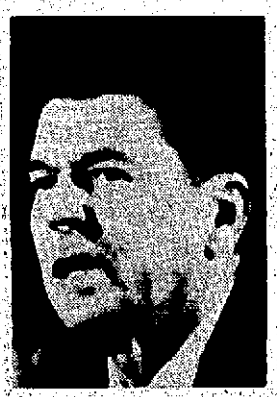

RONALD REAGAN
Plenty of time

JACKIE ONASSIS
Even Newsweek story

JAMES CAGNEY
Still around, traveling

A: Though Jimmy has retired from show business completely and spends most of his time on his farm in Dutchess county, New York, the old Yankee Doodle Dandy still loves to see America. Twice yearly, shunning planes and trains, Jimmy drives across the country to visit friends in Hollywood.

QUESTION YOU NEVER ASKED: What top model with a million dollar contract is about to be given her walking papers by a major cosmetics company because she has become a prima donna? The company is already looking for a replacement since they feel their products can make any pretty girl look better.

Q: Did you have a story about a new makeup for men? I'm interested but can't remember the brand name. — A.G., Lincoln, Neb.

A: You're referring to the new Mary Quant line for men. The makeup, which includes conservative versions of your typical cosmetics including a blemish and wrinkle concealer, will be on the market this spring. Some cosmetic insiders feel it will cause a revolution in male beauty products.

PEOPLE
By Robin Adams Sloan

Q: Is it true that prostitutes in West Germany are allowed to advertise openly? — F.C., Louisville, Ky.

A: Yes, but within certain limits. Recently, some of the "girls" in a West German town tried to fight the recession by sending an airplane aloft towing their names and phone numbers across the sky on long banners. Authorities moved quickly to stop the practice. They grounded the "Lustwaffe" flights.

Q: I just got around to reading a highly flattering Newsweek story about Jackie Onassis going to work for a publisher. What a valentine! And I was happy to see something nice about her for a change. — H.T., Madison, Wisc.

A: Sorry to tell you — Jackie didn't like this story any better than she has liked any others written about her.

Robin Adams Sloan welcomes questions from readers. While Sloan cannot provide individual answers, questions of general interest will be used in the column. Write to Robin Adams Sloan, care of this newspaper.

College's Bond Levy Is Upheld

LANSING, Mich. (AP) — A 1972 millage levy of Delta College which exceeded the tax rate approved by voters has been upheld by the state Supreme Court.

The court said college boards have the power to exceed millages approved by the voters in order to retire bonds. And it ruled that the Saginaw County Board of Commissioners had no power to refuse to spread a tax levy lower than that approved by the college.

It said the board could only seek to void the millage election, and had not done so.

In 1968, Delta College obtained from area voters authorization to replace a one-mill levy for debt retirement and half-mill for operations with an unrestricted 1.5-mill levy. But in 1972, the Delta Board of Trustees approved a levy of 1.62 mills — 1.3 mills for operating expenses and 0.32 mill for bond retirement.

The Saginaw County Board of Commissioners adopted a resolution disapproving the millage levy above 1.5 mills, and spread only that amount of taxes on the rolls.

Delta College took the case to court, arguing that the commissioners had a clear legal duty to levy the taxes as certified by the board of trustees. The commissioners in turn argued that Delta College had misled the voters into thinking no millage greater than 1.5 mills would be authorized.

Saginaw County Circuit Court denied the college's argument, but the Court of Appeals reversed the decision and the Supreme Court upheld the appeals court.

The Supreme Court said the board of commissioners could have filed suit in circuit court within 30 days after the election in an attempt to void it.

"Since the procedure for voiding the 1968 election was not followed by the Saginaw County Board of Commissioners their legal duty is clear," the court said. "They must spread the levy as authorized by the Delta Township Board of Trustees."

The court also pointed out that community colleges can seek authorization from the voters for any tax up to a maximum of five mills. But the law also authorizes the college to impose unlimited taxes for the payment of bonds.

Executive Will Retire

DETROIT (AP) — Frank O. Riley, a General Motors Corp. executive since 1968, will retire Dec. 31, the company said Tuesday.

Riley, 65, was named vice president in charge of GM the manufacturing staff in 1968. He was named group executive in charge of the Automotive Components Group in 1970.

Kmart ...gives satisfaction always

FRIDAY - SATURDAY

FASHION Clearance

20%-40% OFF OUR REGULAR PRICES

DRASTIC REDUCTIONS!

MISSES' SIZES
- Coats
- Tops
- Dresses
- Long Dresses
- Pants
- Pantsuits
- Robes

GIRLS' SIZES
- Tops
- Dresses
- Pants
- Pantsuits
- Coats

SEMI-ANNUAL FOUNDATION SALE!

GIRDLES $3 and $4
For figure control and savings! Choice includes long leg, zipper and lace styles in lovely colors and white. Misses' and x-sizes.
Our Reg. 3.78-3.97 and 4.58-5.78

BRAS
Choice styles come padded or not . . . plunge, bandeau and novelties, too! White or colors. Sizes 32A-44D.
Our Reg. 1.78-1.97

2/$3

Our Reg. 2.37
WHISPER FOAM™ BRAS
Our famous bras give you youthful shaping under all your fashions. Choose from double-knits, stretch straps, molds and other styles. White and colors, sizes 32A-44D.

Our Reg. 1.97
SPORT BRIEFS
Savings on styles for all active women! Styles include tomboy, hose huggers and short-leg briefs. Misses' and X-sizes.

LONG-SLEEVE PRINT SHIRTS
$4
Our Reg. 4.97-5.57
Fabulous fashion array of long-sleeve print tops. They're made of an acetate/nylon blend, so they look and feel like silk too! Stylish prints in snappy colors. Sizes 32-38.

Sale Ends Sunday, December 28

Kmart PLAZA 455 RIVERVIEW DRIVE

Reagan Continues With Lectures, But Not Radio

Q: Now that Ronald Reagan is officially running for president, how will he have time to do his radio program and continue with his lecture tour? — L.P., Barstow, Calif.

A: Reagan's lectures can easily be translated into campaign speeches and as far as his five-minute syndicated radio program is concerned, Barry Goldwater is doing the show now. However, rumor has it that Julie Nixon Eisenhower may take over the show. Have to wait and see.

Q: I don't see or hear much about James Cagney. Has he retired completely? — C.D., Roanoke, Va.

RONALD REAGAN
Plenty of time

JACKIE ONASSIS
Even Newsweek story

JAMES CAGNEY
Still around, traveling

A: Though Jimmy has retired from show business completely and spends most of his time on his farm in Dutchess county, New York, the old Yankee Doodle Dandy still loves to see America. Twice yearly, shunning planes and trains, Jimmy drives across the country to visit friends in Hollywood.

QUESTION YOU NEVER ASKED: What top model with a million dollar contract is about to be given her walking papers by a major cosmetics company because she has become a prima donna? The company is already looking for a replacement since they feel their products can make any pretty girl look better.

Q: Did you have a story about a new makeup for men? I'm interested but can't remember the brand name. — A.G., Lincoln, Neb.

A: You're referring to the new Mary Quant line for men. The makeup, which includes conservative versions of your typical cosmetics including a blemish and wrinkle concealer, will be on the market this spring. Some cosmetic insiders feel it will cause a revolution in male beauty products.

PEOPLE
By Robin Adams Sloan

Q: Is it true that prostitutes in West Germany are allowed to advertise openly? — F.C., Louisville, Ky.

A: Yes, but within certain limits. Recently, some of the "girls" in a West German town tried to fight the recession by sending an airplane aloft towing their names and phone numbers across the sky on long banners. Authorities moved quickly to stop the practice. They grounded the "Lustwaffe" flights.

Q: I just got around to reading a highly flattering Newsweek story about Jackie Onassis going to work for a publisher. What a valentine! And I was happy to see something nice about her for a change. — H.T., Madison, Wisc.

A: Sorry to tell you — Jackie didn't like this story any better than she has liked any others written about her.

Robin Adams Sloan welcomes questions from readers. While Sloan cannot provide individual answers, questions of general interest will be used in the column. Write to Robin Adams Sloan, care of this newspaper.

College's Bond Levy Is Upheld

LANSING, Mich. (AP) — A 1972 millage levy of Delta College which exceeded the tax rate approved by voters has been upheld by the state Supreme Court.

The court said college boards have the power to exceed millages approved by the voters in order to retire bonds. And it ruled that the Saginaw County Board of Commissioners had no power to refuse to spread a tax levy lower than that approved by the college.

It said the board could only seek to void the millage election, and had not done so.

In 1968, Delta College obtained from area voters authorization to replace a one-mill levy for debt retirement and half-mill for operations with an unrestricted 1.5-mill levy. But in 1972, the Delta Board of Trustees approved a levy of 1.62 mills — 1.3 mills for operating expenses and 0.32 mill for bond retirement.

The Saginaw County Board of Commissioners adopted a resolution disapproving the millage levy above 1.5 mills, and spread only that amount of taxes on the rolls.

Delta College took the case to court, arguing that the commissioners had a clear legal duty to levy the taxes as certified by the board of trustees. The commissioners in turn argued that Delta College had misled the voters into thinking no millage greater than 1.5 mills would be authorized.

Saginaw County Circuit Court denied the college's argument, but the Court of Appeals reversed the decision and the Supreme Court upheld the appeals court.

The Supreme Court said the board of commissioners could have filed suit in circuit court within 30 days after the election in an attempt to void it.

"Since the procedure for voiding the 1968 election was not followed by the Saginaw County Board of Commissioners their legal duty is clear," the court said. "They must spread the levy as authorized by the Delta Township Board of Trustees."

The court also pointed out that community colleges can seek authorization from the voters for any tax up to a maximum of five mills. But the law also authorizes the college to impose unlimited taxes for the payment of bonds.

Executive Will Retire

DETROIT (AP) — Frank O. Riley, a General Motors Corp. executive since 1968, will retire Dec. 31, the company said Tuesday.

Riley, 65, was named vice president in charge of GM the manufacturing staff in 1968. He was named group executive in charge of the Automotive Components Group in 1970.

Kmart ...gives satisfaction always

FRIDAY - SATURDAY

FASHION Clearance

20%-40% OFF OUR REGULAR PRICES

DRASTIC REDUCTIONS!

MISSES' SIZES
- Coats
- Tops
- Dresses
- Long Dresses
- Pants
- Pantsuits
- Robes

GIRLS' SIZES
- Tops
- Dresses
- Pants
- Pantsuits
- Coats

SEMI-ANNUAL FOUNDATION SALE!

GIRDLES $3 and $4

For figure control and savings! Choice includes long leg, zipper and lace styles in lovely colors and white. Misses' and x-sizes.

Our Reg. 3.78-3.97 and 4.58-5.78

BRAS

Choice styles come padded or not . . . plunge, bandeau and novelties, too! White or colors. Sizes 32A-44D.

Our Reg. 1.78-1.97

2/$3

Our Reg. 2.37

WHISPER FOAM™ BRAS

Our famous bras give you youthful shaping under all your fashions. Choose from double-knits, stretch straps, molds and other styles. White and colors, sizes 32A-44D.

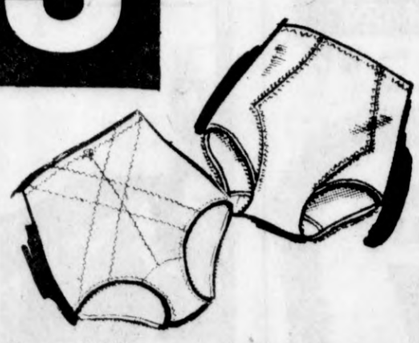

Our Reg. 1.97

SPORT BRIEFS

Savings on styles for all active women! Styles include tomboy, hose huggers and short-leg briefs. Misses' and X-sizes.

LONG-SLEEVE PRINT SHIRTS

$4

Our Reg. 4.97-5.57

Fabulous fashion array of long-sleeve print tops. They're made of an acetate/nylon blend, so they look and feel like silk too! Stylish prints in snappy colors. Sizes 32-38.

Sale Ends Sunday, December 28

Kmart PLAZA 455 RIVERVIEW DRIVE

Candidates File For More Funds

WASHINGTON (AP) — Eleven presidential candidates scheduled to share in a total of $1.9 million in New Year's campaign subsidies already are filing claims for another $4.3 million in federal aid.

The Federal Election Commission decided Tuesday to certify that President Ford, Republican challenger Ronald Reagan and nine Democratic candidates are eligible for federal subsidies to match their campaign contributions.

For eight of them, the initial stipend will be $100,000. Ford, Sen. Lloyd Bentsen, D-Tex., and former Democratic Gov. Terry Sanford of North Carolina were granted larger first payments, primarily because of campaign bookkeeping that made it easier for them to show commission auditors how much they had coming.

Under the new subsidy system, which is under challenge in the Supreme Court, eligible candidates for presidential nomination can receive aid up to a ceiling of $5 million, which actually will be somewhat higher because of adjustments for 1975 inflation. But the government will match only the first $250 of any private contribution.

To qualify for the aid, a candidate has to raise at least $5,000 in increments of $250 in each of at least 20 states. The candidates must prove they have qualified and back their claims for matching funds.

That's how Bentsen, Ford and Sanford got head starts. The FEC said they had evidence of entitlement to the full matching sums. The money was raised during the first 10 months of 1975.

Candidates can start collecting campaign aid after Jan. 1, and the Treasury Department said initial payments probably would be made between Jan. 2 and Jan. 4.

Up against the deadline, and with Christmas at hand, FEC auditors worked overtime trying to figure out who was entitled to what. They decided to certify every eligible candidate before the holiday, entitling each to at least $100,000 in federal aid, and leave the full payments to be settled and certified in January.

Under the qualifying formula, any candidate ruled eligible for aid is automatically entitled to $100,000, to match the $250 contributions with which he proved his eligibility.

So that sum was approved for Alabama Democratic Gov. George C. Wallace; Sen. Henry M. Jackson, D-Wash.; Rep. Morris K. Udall, D-Ariz.; Sen. Birch Bayh, D-Ind.; former Democratic Gov. Jimmy Carter of Georgia, former Democratic Sen. Fred R. Harris of Oklahoma; 1972 Democratic vice presidential nominee Sargent Shriver; and Reagan.

That left Pennsylvania Gov. Milton J. Shapp, a Democrat, as the only declared candidate who hasn't met the test for federal aid.

WONDERLAND in white encloses a skier on Sunshine Peak, near the top of Mt. Werner at Steamboat Springs, Colo.

Smoker Sues 3 Appeals Judges

DETROIT (AP) — The West Bloomfield Township attorney who sued to stop smoking in the Pontiac Stadium has filed another suit, this time against the three appeals court judges who ruled in favor of smoking.

Lawrence Stockler, in a suit filed Tuesday, claims three Michigan Court of Appeals judges violated his civil rights during last Friday's emergency hearing on the smoking ban.

Instead of damages, Stockler has asked a federal judge to require the appeals court judges to read the Declaration of Independence 100 times and to review the Magna Carta, the Constitution and its amendments, as well as applicable case law.

The attorney also asked the judges to review Nazi and other atrocities so they will become "aware of the blessings they have and the magnitude of their position as judges on the Court of Appeals ... and the results that happened when there is a rule of man and not a rule of law."

The domed stadium, which opened last fall, is the home of the National Football League Detroit Lions and is also used for concerts.

Stockler said he is serious in filing his suit.

"I'm trying to get through to them," he said. "I'm trying to demonstrate that although a person is in a lofty position as a judge, he owes an obligation to the people."

Stockler maintains the judges — John Gillis, George Bashara Jr. and Nathan Kaufman — were hasty in their hearing on an appeal of an earlier court order banning smoking in the stadium.

He said he was given only a 45-minute notice before he had to appear in court to argue the case and did not have time to read the brief filed by opposing attorneys.

Stockler said that because the football season is over for the year, appealing the judges' decision to the Supreme Court would simply delay the full trial on the ban scheduled for Feb. 10.

Stockler, a Lions' season ticket holder, sought the ban because he claimed that smoking in the stadium is a health danger and a fire hazard.

A preliminary ban on smoking was issued a week ago by Oakland County Circuit Court Judge William J. Beer but was reversed by the appeals court.

Wallace Blasted

GRAND RAPIDS, Mich. (AP) — Michigan Congressman Richard VanderVeen has described Alabama Gov. George Wallace as "a racist bordering on fascism."

VanderVeen Tuesday termed Wallace, a contender for the Democratic presidential nomination, "a charlatan who makes money out of so-called campaign contributions." He said the Alabama governor "is subverting the campaign process."

VanderVeen charges that Wallace's record as a governor is "a bad record, an absolute disgrace to politics." The congressman contends that Wallace is "the absolute worst sort of person who could be in this situation and would be a disaster for the country as president."

Officers Elected By Lung Group

KALAMAZOO — Dr. Douglas A. Mack of Centreville, health officer of the Branch - Hillsdale - St. Joseph county district health department, has been elected president of the southwest Region of the Michigan Lung association for a one-year term by the regional board of trustees.

Elected vice president was Joel VanderMale of Three Rivers, administrator of Three Rivers hospital. Len Kyle of Kalamazoo, director of health education, Kalamazoo county health department, was elected secretary.

Five trustees were elected for three year terms: Mrs. Marilyn Black, R.N., health department, Allegan county; Douglas Mack, M.D., Branch county; Gerald McKessy, attorney, Kalamazoo county; Winona Barrows, M.D., Kalamazoo county; and Mrs. Eileen Parks, dean of allied health education, Southwestern Michigan college, Cass county.

MacKenzie's BAKERY INC.

CHRISTMAS BAKERY BOXES

Christmas STOLLEN $1.69

RUM CREME CAKE Regular $3.59 $3.25

RYE BREAD Regular 65¢ 55¢

OUR BAKERIES ARE AT

ST. JOSEPH Court House Square

STEVENSVILLE Village Square

WATERVLIET Main Street

SOUTH HAVEN Phoenix St.

MacKenzie's BAKERY

DUTCH AUCTION

Pleasure POOLS

DUTCH AUCTION

$30,000.00 Inventory Clearance Sale!

Garland
Wreaths
Candle Holders
Candles
Satin Balls
Ornaments
Lights
Trees
Bronner Glass
Ornaments
Wall Decor
Artificial Poinsettias

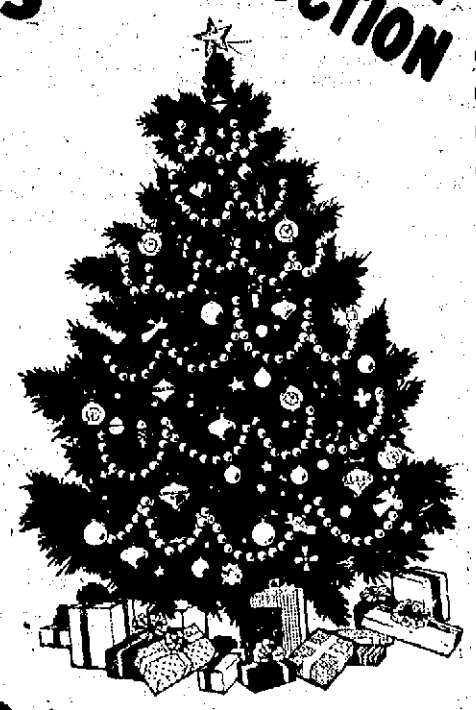

Save up to 70%

EVERYTHING MUST GO!!

BUY YOUR TREE NOW!! NO MESSY NEEDLES TO SWEEP UP NEXT YEAR...OR NEXT...OR NEXT OR NEXT.

DUTCH AUCTION

Dec. 26 — 9 am to 5 pm — 50% Off list price
Dec. 27 — Closed
Dec. 28 — 9 am to 6 pm — 60% off list price
Dec. 29 — 9 am to 8 pm — 60% off list price
Dec. 30 — 9 am to 8 pm — 70% off list price
Dec. 31 — 9 am to 5 pm — 70% off list price

Pleasure POOLS
2180 Maiden Lane
Behind Bendix
St. Joseph
Ph. 429-1571

JCPenney

Year-end Savings.

Save on all our sheets.

Sale 1.97 twin; reg. 2.99
Full; reg. 3.99 ..... Sale 2.97
Pkg. of 2 pillowcases; reg. 2.99 ..... Sale 1.97
Our delicate 'Needlepoint' print on no-iron cotton/polyester muslin is available in decorator colors. Flat and fitted are the same prices.

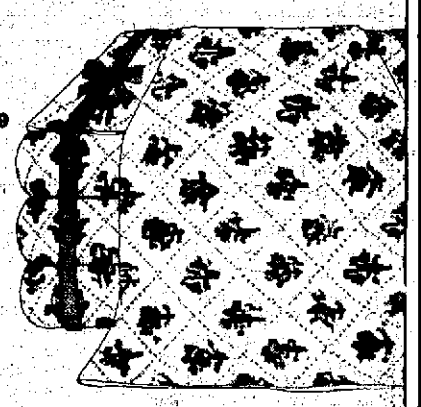

Sale 1.89 twin; reg. 2.79
Full; reg. 3.59 ..... Sale 2.89
Pkg. of 2 pillowcases; reg. 2.09 ..... Sale 1.89
Thrifty white muslin sheets and cases are no-iron cotton/polyester for long wear and easy-care. Flat and fitted are the same price.

Sale 2.83 twin; reg. 3.79
Full; reg. 4.79 ..... Sale 3.83
Queen; reg. 7.99 .... Sale 6.93
King; reg. 9.99 ..... Sale 8.43
Pkg. of 2 pillowcases; reg. 3.59 ..... Sale 2.83
Bright floral print 'Alice' on no-iron cotton/polyester percale; pale pink or bright buttercup. Flat and fitted are the same prices.

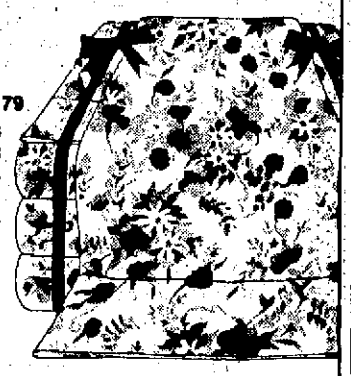

20% off all foundations.

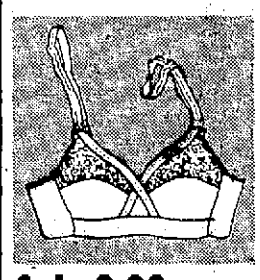

Sale 2.20
B-C cups, Reg 2.75
D cup Reg 3.50, Sale 2.80
All cotton crossover bra with nylon lace cups. 32-40B/C, 32-42D.

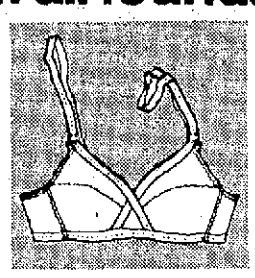

Sale $3
B-C cups, Reg. 3.75
Crossover bra of nylon tricot with natural cup. 32-40B/C.

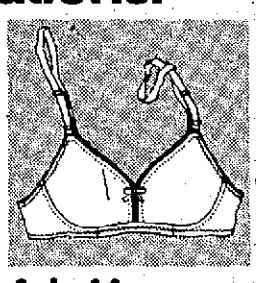

Sale $4
B-C cups, Reg. $5
Stretch lace crossover bra of Nylon/Lycra® spandex. 32-38B.

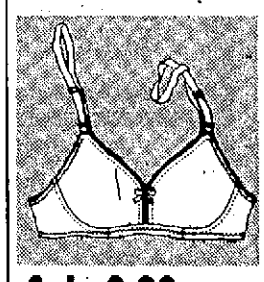

Sale 3.20
Reg. $4. The JCPenney seamless bra with natural cups. Nylon tricot and Lycra® spandex. 32-38B/C.

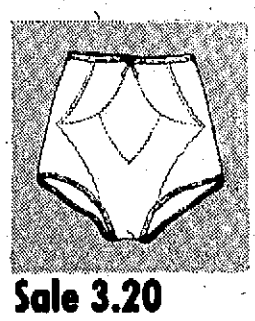

Sale 3.20
Reg. $4. Tummy controller brief with front panel. Nylon/Lycra® spandex. M,L,XL.

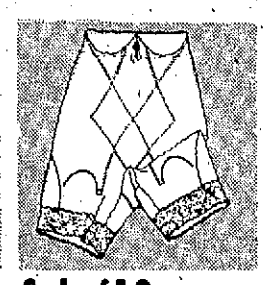

Sale $10
Reg. 12.50. Weight Losers® cuff top long leg panty girdle. Nylon/spandex. 30-38.

Shop Fridays 9:30-8:00 - Sat. 9:30-5:30

Candidates File For More Funds

WASHINGTON (AP) — Eleven presidential candidates scheduled to share in a total of $1.9 million in New Year's campaign subsidies already are filing claims for another $4.3 million in federal aid.

The Federal Election Commission decided Tuesday to certify that President Ford, Republican challenger Ronald Reagan and nine Democratic candidates are eligible for federal subsidies to match their campaign contributions.

For eight of them, the initial stipend will be $100,000. Ford, Sen. Lloyd Bentsen, D-Tex., and former Democratic Gov. Terry Sanford of North Carolina were granted larger first payments, primarily because of campaign bookkeeping that made it easier for them to show commission auditors how much they had coming.

Under the new subsidy system, which is under challenge in the Supreme Court, eligible candidates for presidential nomination can receive aid up to a ceiling of $5 million, which actually will be somewhat higher because of adjustments for 1975 inflation. But the government will match only the first $250 of any private contribution.

To qualify for the aid, a candidate has to raise at least $5,000 in increments of $250 in each of at least 20 states. The candidates must prove they have qualified and back their claims for matching funds.

That's how Bentsen, Ford and Sanford got head starts. The FEC said they had evidence of entitlement to the full matching sums. The money was raised during the first 10 months of 1975.

Candidates can start collecting campaign aid after Jan. 1, and the Treasury Department said initial payments probably would be made between Jan. 2 and Jan. 4.

Up against the deadline, and with Christmas at hand, FEC auditors worked overtime trying to figure out who was entitled to what. They decided to certify every eligible candidate before the holiday, entitling each to at least $100,000 in federal aid, and leave the full payments to be settled and certified in January.

Under the qualifying formula, any candidate ruled eligible for aid is automatically entitled to $100,000, to match the $250 contributions with which he proved his eligibility.

So that sum was approved for Alabama Democratic Gov. George C. Wallace; Sen. Henry M. Jackson, D-Wash.; Rep. Morris K. Udall, D-Ariz.; Sen. Birch Bayh, D-Ind.; former Democratic Gov. Jimmy Carter of Georgia, former Democratic Sen. Fred R. Harris of Oklahoma; 1972 Democratic vice presidential nominee Sargent Shriver; and Reagan.

That left Pennsylvania Gov. Milton J. Shapp, a Democrat, as the only declared candidate who hasn't met the test for federal aid.

WONDERLAND in white encloses a skier on Sunshine Peak, near the top of Mt. Werner at Steamboat Springs, Colo.

Smoker Sues 3 Appeals Judges

DETROIT (AP) — The West Bloomfield Township attorney who sued to stop smoking in the Pontiac Stadium has filed another suit, this time against the three appeals court judges who ruled in favor of smoking.

Lawrence Stockler, in a suit filed Tuesday, claims three Michigan Court of Appeals judges violated his civil rights during last Friday's emergency hearing on the smoking ban.

Instead of damages, Stockler has asked a federal judge to require the appeals court judges to read the Declaration of Independence 100 times and to review the Magna Carta, the Constitution and its amendments, as well as applicable case law.

The attorney also asked the judges to review Nazi and other atrocities so they will become "aware of the blessings they have and the magnitude of their position as judges on the Court of Appeals ... and the results that happened when there is a rule of man and not a rule of law."

The domed stadium, which opened last fall, is the home of the National Football League Detroit Lions and is also used for concerts.

Stockler said he is serious in filing his suit.

"I'm trying to get through to them," he said. "I'm trying to demonstrate that although a person is in a lofty position as a judge, he owes an obligation to the people."

Stockler maintains the judges — John Gillie, George Bashara Jr. and Nathan Kaufman — were hasty in their hearing on an appeal of an earlier court order banning smoking in the stadium.

He said he was given only a 45-minute notice before he had to appear in court to argue the case and did not have time to read the brief filed by opposing attorneys.

Stockler said that because the football season is over for the year, appealing the judges' decision to the Supreme Court would simply delay the full trial on the ban scheduled for Feb. 10.

Stockler, a Lions' season ticket holder, sought the ban because he claimed that smoking in the stadium is a health danger and a fire hazard.

A preliminary ban on smoking was issued a week ago by Oakland County Circuit Court Judge William J. Beer but was reversed by the appeals court.

Wallace Blasted

GRAND RAPIDS, Mich. (AP) — Michigan Congressman Richard VanderVeen has described Alabama Gov. George Wallace as "a racist bordering on fascism."

VanderVeen Tuesday termed Wallace, a contender for the Democratic presidential nomination, "a charlatan who makes money out of so-called campaign contributions." He said the Alabama governor "is subverting the campaign process."

VanderVeen charges that Wallace's record as a governor is "a bad record, an absolute disgrace to politics." The congressman contends that Wallace is "the absolute worst sort of person who could be in this situation and would be a disaster for the country as president."

Officers Elected By Lung Group

KALAMAZOO — Dr. Douglas A. Mack of Centreville, health officer of the Branch - Hillsdale - St. Joseph county district health department, has been elected president of the southwest Region of the Michigan Lung association for a one-year term by the regional board of trustees.

Elected vice president was Joel VanderMale of Three Rivers, administrator of Three Rivers hospital. Len Kyle of Kalamazoo, director of health education, Kalamazoo county health department, was elected secretary.

five trustees were elected for three year terms: Mrs. Marilyn Black, R.N., health department, Allegan county; Douglas Mack, M.D., Branch county; Gerald McKessy, attorney, Kalamazoo county; Winona Barrows, M.D., Kalamazoo county; and Mrs. Eileen Parks, dean of allied health education, Southwestern Michigan college, Cass county.

MacKenzie's BAKERY INC.

CHRISTMAS BAKERY BOYS

Christmas STOLLEN $1.69

RUM CREME CAKE Regular $3.59 $3.25

RYE BREAD Regular 65c 55¢

OUR BAKERIES ARE AT

ST. JOSEPH Court House Square

STEVENSVILLE Village Square

WATERVLIET Main Street

SOUTH HAVEN Phoenix St.

MacKenzie's BAKERY

JCPenney

Year-end Savings.

Save on all our sheets.

Sale 1.97 twin; reg. 2.99
Full; reg. 3.99 ..... Sale 2.97
Pkg. of 2 pillowcases; reg. 2.99 ..... Sale 1.97
Our delicate 'Needlepoint' print on no-iron cotton/polyester muslin is available in decorator colors. Flat and fitted are the same prices.

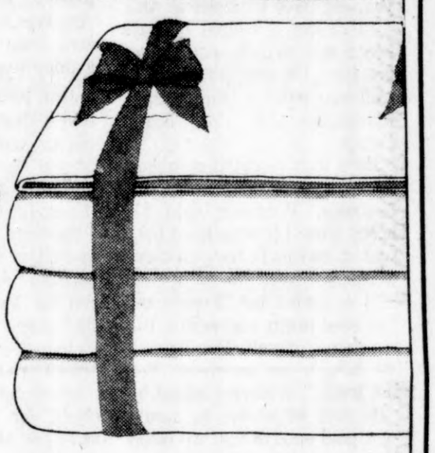

Sale 1.89 twin; reg. 2.79
Full; reg. 3.59 ..... Sale 2.89
Pkg. of 2 pillowcases; reg. 2.09 ..... Sale 1.89
Thrifty white muslin sheets and cases are no-iron cotton/polyester for long wear and easy-care. Flat and fitted are the same price.

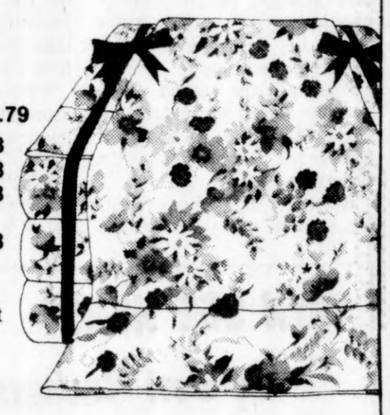

Sale 2.83 twin; reg. 3.79
Full; reg. 4.79 ..... Sale 3.83
Queen; reg. 7.99 .... Sale 6.93
King; reg. 9.99 ..... Sale 8.43
Pkg. of 2 pillowcases; reg. 3.59 ..... Sale 2.83
Bright floral print 'Alice' on no-iron cotton/polyester percale; pale pink or bright buttercup. Flat and fitted are the same prices.

20% off all foundations.

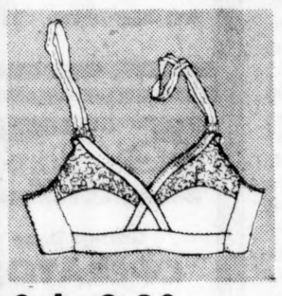

Sale 2.20
B-C cups, Reg 2.75
D cup Reg 3.50, Sale 2.80
All cotton crossover bra with nylon lace cups. 32-40B/C, 32-42D.

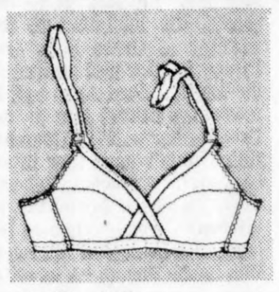

Sale $3
B-C cups, Reg. 3.75
Crossover bra of nylon tricot with natural cup. 32-40B/C.

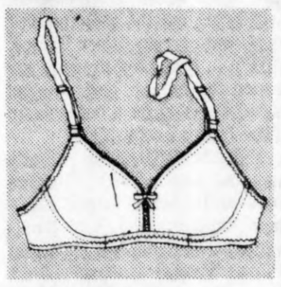

Sale $4
B-C cups, Reg. $5
Stretch lace crossover bra of Nylon/Lycra® spandex. 32-38B.

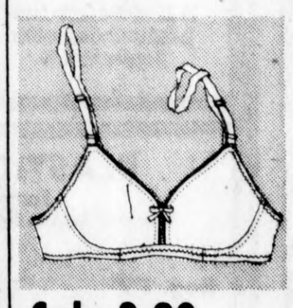

Sale 3.20
Reg. $4. The JCPenney seamless bra with natural cups. Nylon tricot and Lycra® spandex. 32-38B/C.

Sale 3.20
Reg. $4. Tummy conroller brief with front panel. Nylon/Lycra® spandex. M,L,XL.

Sale $10
Reg. 12.50. Weight Losers® cuff top long leg panty girdle. Nylon/ spandex. 30-38.

Shop Fridays 9:30-8:00 - Sat. 9:30-5:30

DUTCH AUCTION

Pleasure POOLS

DUTCH AUCTION

$30,000.00 Inventory Clearance Sale!

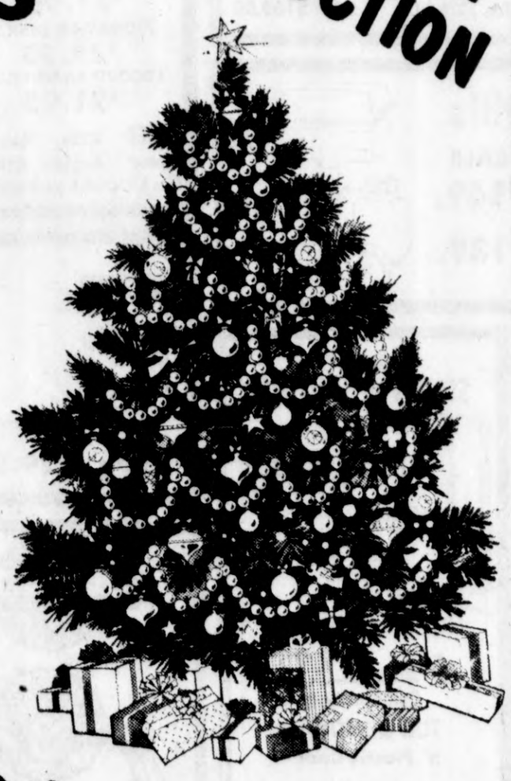

Garland
Wreaths
Candle Holders
Candles
Satin Balls
Ornaments
Lights
Trees
Bronner Glass
Ornaments
Wall Decor
Artificial Poinsettias

Save up to 70%

EVERYTHING MUST GO!!

BUY YOUR TREE NOW!! NO MESSY NEEDLES TO SWEEP UP NEXT YEAR...OR NEXT...OR NEXT OR NEXT.

DUTCH AUCTION
Dec. 26 — 9 am to 5 pm — 50% Off list price
Dec. 27 — Closed
Dec. 28 — 9 am to 6 pm — 60% off list price
Dec. 29 — 9 am to.8 pm — 60% off list price
Dec. 30 — 9 am to 8 pm — 70% off list price
Dec. 31 — 9 am to 5 pm — 70% off list price

Pleasure POOLS
2180 Maiden Lane
Behind Bendix
St. Joseph
Ph. 429-1571

Dairy Industry In Trouble

By PIET BENNETT
Associated Press Writer

Fueled by four increases since September, milk prices are at record levels in stores across most of Michigan. But the men on the farm and leaders of the state's largest dairy group say such high prices won't last long.

Yet, an Associated Press survey discloses dark signs your milk purchases are likely to be more costly in the years ahead because the dairy industry is in deep trouble.

'I've got a couple of boys home now to help, but if they get jobs I'll quit. I'm tired of milking cows.'

One sign of those problems is reflected in state Department of Agriculture figures showing Michigan's dairy herds now number 25 per cent of what they were just 20 years ago. The number of herds has plunged from 40,000 to about 10,000 in those two decades.

State figures also show the number of herds producing milk for bottling has been halved just since 1966.

And, disenchantment keeps growing among dairymen, according to those interviewed.

"It's really discouraging. How can you entice young men who watch what I do for two weeks into throwing away their lives just for the privilege of farming like I have?" asks 60-year-old Dave Wingeier of Alto.

"I've got a couple of boys home now to help but if they get jobs, I'll quit. I'm tired of milking cows," said Frank Manshaem, 48, of Byron Center.

Both men reported neighboring dairymen abandoning the business. Wingeier said six herds from his area have been sold at auction in the past three weeks.

"I've done it for 38 years and I've been pretty successful. But you deny yourself. You haven't got time to go anywhere. You just work," Wingeier added.

He said he wishes he would "get paid enough that we could hire enough people that I wouldn't have to work 16 hours a day. But I can't do it under the present conditions."

Costs are the second great problem facing dairy farmers along with the need to run a 365-day per year operation with little help.

Right now, dairy farmers can combat that cost squeeze since milk prices are at their highest levels ever.

"The price right now is not that bad," Manshaem conceded. "You can make money...But if it gets too high, they quit buying it."

Soaring demand for butter and cheese is the basic reason behind the recent price boosts.

"The demand is there for butter and cheese and it's driving everything up," noted Erwin Werman, assistant marketing administrator for the U.S. Department of Agriculture in Lansing.

Milk used for butter and hard cheese forms the bottom tier in the complicated three-part pricing structure for the commodity. When demand for that type milk soars, prices for all three soar.

Werman said those prices began rising in April or May. The federal order price, the minimum at which dairymen sell, for topgrade milk has jumped 20.7 per cent per hundred pounds (12½ gallons) to $10.44 in that period," he reported.

The Michigan Milk Producers Association, representing nearly 5,000 Lower Peninsula dairymen, has hiked its prices for Class 1 milk (the type bottled) about 15 per cent from $9.40 to $10.83 per hundredweight since Aug. 30.

Jim Erickson, the association's director for public affairs, said those increases erased the previous mark of $10.40 per hundredweight set in the early spring of 1974.

But only about 65 per cent of Michigan milk is suitable for bottling. So, farmers' checks run far lower than the prices just cited since the checks include payments for the lower priced grades too.

Manshaem said his latest check for Class I milk was $9.74 per hundred. But he said the cost of hauling milk to a processor and association dues take 34 to 35 cents per hundred from such checks.

Wingeir reported checks averaging about $9 per hundred. "We get about one-third of whatever the price (by MMMPA) goes up," he said.

Higher prices at the farm are being reflected in the stores.

Jack Carroll, sales manager for Grocers Dairy in Grand Rapids which distributes milk to more than 300 stores, said retail prices for whole milk have been ranging between $1.25 and $1.55 per gallon in most stores in recent years. But starting Dec. 15, they went to a record price of $1.59 per gallon.

The Associated Press Michigan Marketbasket survey has shown a fairly steady increase in milk prices across the state, except for a slight dip in August. At its inception in October, 1974, the survey found quarts of whole milk costing from 39 to 47 cents. Last month, the range rose to 44 to 51 cents per quart.

"That's supply and demand basically," Carroll commented about the increases. He added, "butterfat is very short. It's just unreal. There's a tremendous demand."

Soaring milk prices have met some forms of consumer resistance. Carroll noted his firm's sales of skim milk are up 15 to 20 per cent this year since it may cost up to 50 cents per gallon less than whole milk.

Erickson of Michigan Milk Producers reported his group too has found retail prices at record levels. But the past few months have disclosed "a slight softening in sales." He insisted the figures cover too short a period to call them a trend but said the drop has been between one and two per cent.

Manshaem noted some of his neighbors switched to powdered milk to save money and added, "If milk gets much higher, you're going to see more of that." At least one dairyman warned of possible housewife boycotts similar to those against beef if costs keep rising.

Members of the milk industry also expressed fears higher prices mean higher production, which could trigger a surplus and force another drop in prices.

Production already is on the increase. Erickson said association figures for October showed production up to almost 324 million pounds, about 12 million higher than a year ago and about eight million above the same month of 1973.

But Erickson noted the October increase of about four per cent was the first substantial one this year. Otherwise, he said production has been off an average of one per cent from a year ago.

Statewide milk production figures from the U.S. Department of Agriculture's Crop Reporting Service showed a gain of 10 million pounds during October over the same month of 1973. Southern Michigan production alone still is down almost 10 million pounds from the levels of September 1972.

" Erickson credited higher prices and feed conditions "about as good as anybody can remember" for sparking production this fall.

But federal figures still show the most commonly used cattle feed in Michigan costs $6.05 per hundred pounds now compared with $4.70 in 1973. Even that is an improvement over last year when the price hit $6.75.

And there are peculiarities in the feed price picture too. "The price of our soybeans now are at the lowest level in years. It's half what it was but the soybean meal we have to feed, that doesn't come down," Wingeier noted.

Other costs at the farm are soaring too. Wingeier said his electric bills have risen from $100 to $350 in the past 18 months and he has invested $150,000 in a new electric milking system for his 200 cows.

He noted his operation has grown from 160 acres to nearly 1,000 in the past 25 years while "our general problems have just mounted something terrible."

CO-CAREERS IN AIR FORCE: Bradley and Mary Damschroder get final briefing from T/Sgt. Wayne Roberts, Air Force recruiter at Fairplain Plaza, before departing for basic training at Lackland Air Force Base, San Antonio, Texas. Husband and wife selected law enforcement as their specialty. After basic training, they will attend school for police investigation, riot and crowd control, drug abuse detection and other law enforcement operations. Bradley is son of Mr. and Mrs. Edward Damschroder, 1946 South Valley View drive, St. Joseph. Mary is daughter of Mrs. Margaret Fenrick 1565 US-33, north of Benton Harbor. They are 1973 graduates of St. Joseph high school.

NOW SEE HERE!
By Bert Bacharach

KITCHEN-SNOOPING: To start catsup flowing from a new bottle, hold it on a slant and tap on the side, not the bottom (Mrs. B's kitchen). . .A pinch of salt in the water before cooking will bring out the sweetness of corn and carrots (Steer Palace, NYC). . . Add a few drops of soy sauce to your oil and vinegar salad dressing for a better taste (The Drake Room, NYC)

FADED PHRASES: "She's handing you a line," "He has bats in his belfry" and "She's no shrinking violet.". . . Sandwich Favorite of Milt (Union Plaza, Vegas) Kamen: Diced ham, mixed with finely chopped celery and mayonnaise on seeded roll. . .Obie (Bill's Gay '90s) Bart tells of a gal so sociable, she not only has her name on her luggage, she also adds her phone number. . .Serena played to 1,500 people a weekday night at Roseland with her belly-dance act. (That was quite a navel maneuver!). . . Barney Martin of "Chicago" is disconsolate. His invitation to the wedding of Grace Kelly and Prince Rainier just arrived in the mail!. . .Paul Anka had 50 musicians behind him at the Uris Theater in NYC. (Marshal Dillon didn't have that much backup!). . .Rachel Roberts wears a 44-D brassiere in "Habeas Corpus." (Bra-vo for her!). . .Two-Second Interview with Bobby Vinton: "A lot of officials forget they've been appointed— not anointed!". . . Warner Bros. wants all of us to watch for their big film, "Barry Lyndon," starring Ryan O'Neal. (The watch on the Ryan!).

OPEN CHRISTMAS DAY
10 a.m. to 7 p.m.
COMET True Value
DAILY 9 TO 9 SUN. & HOL. 10-7

GLENLORD IS HAVING A
5 DAY SALE
CASH & CARRY
inventory clearance
CLOSED FOR INVENTORY JAN. 1-2-3 Thurs.-Fri. & Sat.
SALE DAYS: DEC. 26-27-29-30 & 31

20% OFF FIREPLACE TOOLS & ACCESSORIES
FRANKLIN FIREPLACE
26" $219
30" $288
Grate, Screen, Reducer and Two 2-Ft.x8" Pipe Sections.
FIREPLACE GRATES
Deluxe Heavy-Duty Reg. Sale
24" $23.16 $18.99
28" $26.66 $21.99
CONTEMPORARY FIREPLACE
Floor Samples
"FORESTER" Orange Cone Shape Reg. $249.00 Sale $169.00
"WOODSMAN" Red Circular Shape Reg. $276.00 Sale $169.00

Unfinished Furniture
43" DEACON'S BENCH... $37.95
BOSTON ROCKER... $33.95
24" BAR STOOL.... $7.95
30" BAR STOOL... $8.95
3-DRAWER CHEST... $21.95
4-DRAWER CHEST... $27.95
5-DRAWER CHEST... $31.95
7-DRAWER DESK... $39.95
RECORD CABINET..... $21.95
FREE! While They Last! "Spread" Antique Kit!! Limit One Kit to each purchase.

PREFINISHED PANELING
8,700 Pieces IN STOCK
10% OFF
Reg. $3.99 to $19.95
Includes Already Reduced Special Buys.

"CELOTEX" CEILINGS
LAY-INS-TILE
10% OFF
Reg. 12½¢ to 42¢
FREE "How to-do-it" Booklets.

ARKLA Gas Grills
Reg. SALE
TWIN CRISIS with Cart GR1515 $194 $149.
Twin CRISIS w./Post $170 $139.

PRE-HUNG DOORS-WALNUT-VINYL PREFINISHED
All You Need is a hammer to install!
2-24"x80"x1 3/8" LH 19-28"x80"x1 3/8" LH
3-26"x80"X1 3/8" LH 9-30"x80"x1 3/8" LH
2-26"x80"X1 3/8" LH 5-32"x80"x1 3/8" LH
Reg. $29.25 to to $33.58 NOW $17.50 Each. Cash & Carry

Glenlord HOME CENTER
Garage Door OPERATOR "Genie"
$105.
Fully Assembled. Do-It-Yourself & Save!
¼ H.P. Rated Chain Drive, includes one Transmitter
Regular $120.00

ODD LOT SHOWER DOORS
$19.95
24" Plastic Shower Door... $29.95
Combination TUB & SHOWER 5' Plastic Door
$35.00

FOR THE BATH
MIRRORS - Framed
Decorator, Unframed, Etc. 20% OFF
DELTA FAUCETS
KITCHEN & BATH 20% OFF
VANITIES 24" $47.00
36" $57.00

PLASTIC LAMINATED
Formica - Neva Mar
Counter Tops - Work Bench - Air Hockey Etc.
Reg. 79¢ Sale 29¢ Sq. Ft.

Whirlpool
1 - SAC 400Y Port. Trash Masher - Gold .... Now $175.00
1 - ECKMF 1 Ice Maker Kit .... Was $45.00 .... Now $35.00
2 - RYE 3780A Free Std. Range - ac. ... Was $379.00 .... Now $297.00
1 - RYE 2688y Double Oven - Gold $306.00
3 - SAF 440 4 Cycle Port. Dishwasher - Gold & Avco. ...... Was $304.95 .... Now $279.00
1 - FTA 80024 Furnace Humidifier $69.00
1 - RYE 7060E Coppertone Set In-Range $219.00
Under Counter Dishwasher $264.95

Glenlord HOME CENTER
Open Mon. thru Fri. 7:30 a.m. - 5:30 p.m. Saturday 7:30 a.m. 'til Noon.

Dairy Industry In Trouble

By PIET BENNETT
Associated Press Writer

Fueled by four increases since September, milk prices are at record levels in stores across most of Michigan. But the men on the farm and leaders of the state's largest dairy group say such high prices won't last long.

Yet, an Associated Press survey discloses dark signs your milk purchases are likely to be more costly in the years ahead because the dairy industry is in deep trouble.

'I've got a couple of boys home now to help, but if they get jobs I'll quit. I'm tired of milking cows.'

One sign of those problems is reflected in state Department of Agriculture figures showing Michigan's dairy herds now number 25 per cent of what they were just 20 years ago. The number of herds has plunged from 40,000 to about 10,000 in those two decades.

State figures also show the number of herds producing milk for bottling has been halved just since 1966.

And, disenchantment keeps growing among dairymen, according to those interviewed.

"It's really discouraging. How can you entice young men who watch what I do for two weeks into throwing away their lives just for the privilege of farming like I have?" asks 60-year-old Dave Wingeier of Alto.

"I've got a couple of boys home now to help but if they get jobs, I'll quit. I'm tired of milking cows," said Frank Manshaem, 48, of Byron Center.

Both men reported neighboring dairymen abandoning the business. Wingeier said six herds from his area have been sold at auction in the past three weeks.

"I've done it for 36 years and I've been pretty successful. But you deny yourself. You haven't got time to go anywhere. You just work," Wingeier added.

He said he wishes he would "get paid enough that we could hire enough people that I wouldn't have to work 16 hours a day. But I can't do it under the present conditions."

Costs are the second great problem facing dairy farmers along with the need to run a 365-day per year operation with little help.

Right now, dairy farmers can combat that cost squeeze since milk prices are at their highest levels ever.

"The price right now is not that bad," Manshaem conceded. "You can make money...But if it gets too high, they quit buying it."

Soaring demand for butter and cheese is the basic reason behind the recent price boosts.

"The demand is there for butter and cheese and it's driving everything up," noted Erwin Werman, assistant marketing administrator for the U.S. Department of Agriculture in Lansing.

Milk used for butter and hard cheese forms the bottom tier in the complicated three-part pricing structure for the commodity. When demand for that type milk soars, prices for all three soar.

Werman said those prices began rising in April or May. The federal order price, the minimum at which dairymen sell, for topgrade milk has jumped 20.7 per cent per hundred pounds (12½ gallons) to $10.44 in that period, he reported.

The Michigan Milk Producers Association, representing nearly 5,000 Lower Peninsula dairymen, has hiked its prices for Class I milk (the type bottled) about 15 per cent from $9.40 to $10.83 per hundredweight since Aug. 30.

Jim Erickson, the association's director for public affairs, said those increases erased the previous mark of $10.40 per hundredweight set in the early spring of 1974.

But only about 65 per cent of Michigan milk is suitable for bottling. So, farmers' checks run far lower than the prices just cited since the checks include payments for the lower priced grades too.

Manshaem said his latest check for Class I milk was $9.74 per hundred. But he said the cost of hauling milk to a processor and association dues take 34 to 35 cents per hundred from such checks.

Wingeir reported checks averaging about $9 per hundred. "We get about one-third of whatever the price (by MMMPA) goes up," he said.

Higher prices at the farm are being reflected in the stores. Jack Carroll, sales manager for Grocers Dairy in Grand Rapids which distributes milk to more than 300 stores, said retail prices for whole milk have been ranging between $1.25 and $1.55 per gallon in most stores in recent years. But starting Dec. 15, they went to a record price of $1.59 per gallon.

The Associated Press Michigan Marketbasket survey has shown a fairly steady increase in milk prices across the state, except for a slight dip in August. At its inception in October, 1974, the survey found quarts of whole milk costing from 39 to 47 cents. Last month, the range rose to 44 to 51 cents per quart.

"That's supply and demand basically," Carroll commented about the increases. He added, "butterfat is very short. It's just unreal. There's a tremendous demand."

Soaring milk prices have met some forms of consumer resistance. Carroll noted his firm's sales of skim milk are up 15 to 20 per cent this year since it may cost up to 50 cents per gallon less than whole milk.

Erickson of Michigan Milk Producers reported his group too has found retail prices at record levels. But the past few months have disclosed "a slight softening in sales." He insisted the figures cover too short a period to call them a trend but said the drop has been between one and two per cent.

Manshaem noted some of his neighbors switched to powdered milk to save money and added, "If milk gets much higher, you're going to see more of that." At least one dairyman warned of possible housewife boycotts similar to those against beef if costs keep rising.

Members of the milk industry also expressed fears higher prices mean higher production, which could trigger a surplus and force another drop in prices.

Production already is on the increase. Erickson said association figures for October showed production up to almost 324 million pounds, about 12 million higher than a year ago and about eight million above the same month of 1973.

But Erickson noted the October increase of about four per cent was the first substantial one this year. Otherwise, he said production has been off an average of one per cent from a year ago.

Statewide milk production figures from the U.S. Department of Agriculture's Crop Reporting Service showed a gain of 10 million pounds during October over the same month of 1973. Southern Michigan production alone still is down almost 10 million pounds from the levels of September 1972.

Erickson credited higher prices and feed conditions "about as good as anybody can remember" for sparking production this fall.

But federal figures still show the most commonly used cattle feed in Michigan costs $6.05 per hundred pounds now compared with $4.70 in 1973. Even that is an improvement over last year when the price hit $6.75.

And there are peculiarities in the feed price picture too. "The price of our soybeans now are at the lowest level in years. It's half what it was but the soybean meal we have to feed, that doesn't come down," Wingeier noted.

Other costs at the farm are soaring too. Wingeier said his electric bills have risen from $100 to $350 in the past 18 months and he has invested $150,000 in a new electric milking system for his 200 cows.

He noted his operation has grown from 160 acres to nearly 1,000 in the past 25 years while "our general problems have just mounted something terrible."

CO-CAREERS IN AIR FORCE: Bradley and Mary Damschroder get final briefing from T/Sgt. Wayne Roberts, Air Force recruiter at Fairplain Plaza, before departing for basic training at Lackland Air Force Base, San Antonio, Texas. Husband and wife selected law enforcement as their specialty. After basic training, they will attend school for police investigation, riot and crowd control, drug abuse detection and other law enforcement operations. Bradley is son of Mr. and Mrs. Edward Damschroder, 1946 South Valley View drive, St. Joseph. Mary is daughter of Mrs. Margaret Fenrick 1565 US-33, north of Benton Harbor. They are 1973 graduates of St. Joseph high school.

NOW SEE HERE!
By Bert Bacharach

KITCHEN-SNOOPING: To start catsup flowing from a new bottle, hold it on a slant and tap on the side, not the bottom (Mrs. B's kitchen). . .A pinch of salt in the water before cooking will bring out the sweetness of corn and carrots (Steer Palace, NYC). . . Add a few drops of soy sauce to your oil and vinegar salad dressing for a better taste (The Drake Room, NYC)

FADED PHRASES: "She's handing you a line," "He has bats in his belfry" and "She's no shrinking violet.". . . Sandwich Favorite of Milt (Union Plaza, Vegas) Kamen: Diced ham, mixed with finely chopped celery and mayonnaise on seeded roll. . .Obie (Bill's Gay '90s) Bart tells of a gal so sociable, she not only has her name on her luggage, she also adds her phone number. . .Serena played to 1,500 people a weekday night at Roseland with her belly-dance act. (That was quite a navel maneuver!). . . Barney Martin of "Chicago" is disconsolate. His invitation to the wedding of Grace Kelly and Prince Rainier just arrived in the mail!. . .Paul Anka had 50 musicians behind him at the Uris Theater in NYC. (Marshal Dillon didn't have that much backup!). . .Rachel Roberts wears a 44-D brassiere in "Habeas Corpus." (Bra-vo for her!). . .Two-Second Interview with Bobby Vinton: "A lot of officials forget they've been appointed— not anointed!". . . Warner Bros. wants all of us to watch for their big film, "Barry Lyndon," starring Ryan O'Neal. (The watch on the Ryan!).

OPEN CHRISTMAS DAY
10 a.m. to 7 p.m.
COMET True Value HARDWARE STORES
DAILY 9 TO 9 SUN. & HOL. 10-7
CORNER M-139 & PIPESTONE, BENTON HARBOR, MICH.

GLENLORD IS HAVING A
5 DAY SALE
CASH & CARRY
inventory clearance
CLOSED FOR INVENTORY JAN. 1-2-3 Thurs.-Fri. & Sat.
SALE DAYS: DEC. 26-27-29-30 & 31

20% OFF FIREPLACE TOOLS & ACCESSORIES
FRANKLIN FIREPLACE
26" $219
30" $288
Grate, Screen, Reducer and Two 2-Ft.x8" Pipe Sections.
FIREPLACE GRATES
Deluxe Heavy-Duty
24" Reg. $23.16 Sale $18.99
28" Reg. $26.66 Sale $21.99
CONTEMPORARY FIREPLACE
Floor Samples
"FORESTER" Orange Cone Shape
Reg. $249.00 Sale $169.00
"WOODSMAN" Red Circuler Shape
Reg. $276.00 Sale $169.00

Unfinished Furniture
43" DEACON'S BENCH... $37.95
BOSTON ROCKER... $33.95
24" BAR STOOL.... $7.95
30" BAR STOOL... $8.95
3-DRAWER CHEST... $21.95
4-DRAWER CHEST... $27.95
5-DRAWER CHEST... $31.95
7-DRAWER DESK... $39.95
RECORD CABINET..... $21.95
FREE! While They Last! "Spred" Antique Kit!! Limit One Kit to each purchase.

PREFINISHED PANELING
8,700 Pieces IN STOCK
10% OFF
Reg. $3.99 to $19.95
Includes Already Reduced Special Buys.

"CELOTEX" CEILINGS
LAY-INS-TILE
10% OFF
Reg. 12½¢ to 42¢
FREE "How to-do-it" Booklets.

ARKLA Gas Grills
TWIN CRISIS with Cart GR1515 Reg. $194 SALE $149.
Twin CRISIS w./Post Reg. $170 SALE $139.

Glenlord HOME CENTER
Garage Door OPERATOR "Genie"
$105.
Fully Assembled. Do-It-Yourself & Save!
¼ H.P. Rated Chain Drive, includes one Transmitter
Regular $120.00

ODD LOT SHOWER DOORS
$19.95
24" Plastic Shower Door... $29.95
Combination TUB & SHOWER
5' Plastic Door
$35.00

PRE-HUNG DOORS-WALNUT-VINYL PREFINISHED
All You Need is a hammer to install!
2-24"x80"x1 3/8" LH
3-26"x80"X1 3/8" LH
2-26"x80"X1 3/8" LH
19-28"x80"x1 3/8" LH
9-30"x80"x1 3/8" LH
5-32"x80"x1 3/8" LH
Reg. $29.25 to to $33.58 NOW $17.50 Each. Cash & Carry

FOR THE BATH
MIRRORS - Framed Decorator, Unframed, Etc. 20% OFF
DELTA FAUCETS KITCHEN & BATH 20% OFF
VANITIES 24" $47.00 36" $57.00

PLASTIC LAMINATED
Formica - Neva Mar
Counter Tops - Work Bench - Air Hockey Etc.
Reg. 79¢ Sale 29¢ Sq. Ft.

Whirlpool
1 - SAC 400Y Port. Trash Masher - Gold ..... Now $175.00
1 - ECKMF 1 Ice Maker Kit ..... Was $45.00 ..... Now $35.00
2 - RYE 3780A Free Std. Range - oc. .... Was $379.00 ..... Now $297.00
1 - RYE 2688y Double Oven - Gold $306.00
3 - SAF 440 4 Cycle Port. Dishwasher - Gold & Avco. ..... Was $304.95 ..... Now $279.95
1 - FTA 80024 Furnace Humidifier $69.95
1 - RYE 7060E Coppertone Set in-Range $219.00
Under Counter Dishwasher $264.95

Glenlord HOME CENTER
Glenlord Road near Lakeshore Drive • Phone 429-3205
Open Mon. thru Fri. 7:30 a.m. - 5:30 p.m. Saturday 7:30 a.m. 'til Noon.

NEW HAMPSHIRE PRIMARY

Their Aim's To Stay Alive

By H. JOSEF HEBERT
Associated Press Writer

MANCHESTER, N.H. (AP) — A slew of Democratic presidential candidates is wooing New Hampshire voters with as much zest as ever. But their aim is not so much to win as to keep from falling out of the pack.

While Ronald Reagan hopes to launch a decisive challenge against President Ford in New Hampshire's Republican primary next February, the crowded Democratic field — six candidates so far — is expected, according to party professionals, to end in a stalemate.

The official filing for the Feb. 24 election began Dec. 11, but the candidates have been campaigning for some time, two of them for more than a year.

"Nobody on the Democratic side is at this point likely to finish with such a substantial margin for it to be in any way remarkable around the rest of the country," said Laurence Radway, state party chairman.

The significance of New Hampshire's first-in-the-nation primary is that it could set a pattern for other states, said Radway, a political science professor at Dartmouth.

But so far none of the six contenders has emerged clearly above the others. Nur have any attracted any broad segment of the party, though Arizona Rep. Morris K. Udall has been campaigning since the summer of 1974 and former Georgia Gov. Jimmy Carter since last December.

In addition to Udall and Carter, the field consists of former Sen. Fred Harris of Oklahoma, who has waged a neopopulist campaign; Sen. Birch Bayh of Indiana, who has garnered the support of most organized labor; Sargent Shriver, the 1972 vice-presidential candidate and Kennedy in-law; and former North Carolina Gov. Terry Sanford.

Efforts also have been under way for a write-in campaign for Sen. Hubert H. Humphrey of Minnesota, who in Gallup polls has been the favorite among rank-and-file Democrats nationwide. He has said he is not a candidate. Sen. Henry M. Jackson of Wumgtyreportedly konsidering a late New Hampshire bid.

Unlike 1972 when Sen. Edmund S. Muskie of Maine was the clear favorite, this time there are no Goliaths on whom a David — as Eugene J. McCarthy in 1968 and George McGovern four years later — can take aim.

"I don't see anyone drawing away from the pack," said Theodora Nardi, who is running the late-blooming Shriver state campaign. "I don't see anyone doing anything spectacular."

With the Massachusetts primary following New Hampshire's by a week and Florida holding its elections on March 9, the New Hampshire balloting has taken on the characteristics of a holding action.

"There is a kind of a pack and at the minimum a candidate has to be part of that pack," said David Evans, Udall's state campaign coordinator. None of the candidates is expected to get a third of the votes and any of four could come in first.

Udall was the first to begin his efforts in New Hampshire and the lanky Arizonan has made 16 trips into the state since August 1974. A weekly Udall newsletter which began with a mailing list of 400 now goes into 15,000 households, Evans said.

Bayh, who made a brief bid for the presidency four years ago before dropping out because of his wife's illness, has moved quickly to corner labor's support and has been unofficially endorsed by most of the state's labor leaders.

He also has signed on a key member of Sen. John A. Durkin's successful U.S. Senate campaign last September. He is Don Madden who was Durkin's media strategist.

Carter has waged a long, steady personal campaign and is said to have gained considerable strength in recent months, though his campaign's over-all organization is believed not nearly as extensive as Udall's. The former Georgia governor has been in the state 14 times since last December.

Harris has waged an extensive underground campaign and only recently opened a campaign office. Laurie Kinnan, his state campaign manager, said she expects Harris to finish in the top three and is banking of a wide coalition ranging from high school pupils to Eugene Daniell, the 74-year-old liberal mayor of Franklin.

Shriver may be among the best recognized candidates among the field because of his 1972 candidacy and because his wife is Eunice Kennedy, sister of the late president. But so far his organizational effort is considerably behind that of at least four of the other contenders.

Sanford has made a number of trips into New Hampshire, but like Shriver has lagged behind in the grass-roots organizational efforts. He is expected to open a state campaign office within the next few weeks.

MRS. SVEN RAMBERG
New Buffalo chairman

New Buffalo Blossomtime Queen To Be Chosen On February 22

NEW BUFFALO — New Buffalo's 1976 Blossomtime queen will be chosen Feb. 22, according to Mrs. Sven Ramberg, chairman of the New Buffalo queen committee.

She said applications are now being taken from young women living in the New Buffalo school district interested in competing in the annual contest. The application blanks are available at the office of the superintendent of schools. Entry deadline is Jan. 15.

Applicants must be single and between the ages of 17 and 21. The winner of the New Buffalo contest will represent the area in the Blossomtime queen contest and festival next spring.

The New Buffalo contest will be held at the Tin Tree theater, located on US-12 at the I-94 intersection. The theme of the 1976 contest, "Star Spangled Music," is in keeping with the nation's Bicentennial celebration, Mrs. Ramberg said.

All contestants will also participate in a Bicentennial fashion show at the Tin Tree Feb. 8 at 3 p.m., she said.

There will be a coke party for interested contestants and their mothers at the high school, Jan. 11 at 3 p.m., Mrs. Ramberg said.

BRIDAL SHOW

SUNDAY, DEC. 28
AT 2:00 P.M.
Saint Joseph
High School Auditorium

FREE ADMISSION

SPONSORED BY

Adent's Bridal Shop
3838 Niles Rd. - Across from Wyndwicke

Crystal Springs Florist
1475 S. Pipestone — Just N. of Napier

Ames Photography
777 Riverview Drive - Next to Inter-City Bank

The Tux Shop at Sanitary Cleaners
New Location — 2811 Niles Avenue

To Send Our New Year's Edition

USE the handy coupon below, or enclose your own list of relatives and friends together with forty (40c) for each copy you wish mailed.

NO phone orders please — bring your list in or mail it to us and we will do the rest.

CHECK all addresses for correct street and number — include ZIP CODE.

Name .....

Street/RFD .....

City ..... State ..... Zip .....

This newspaper's annual New Year's edition in highlight form will tell the story of Southwestern Michigan during 1975. All major developments will be covered concerning the people and places that made news throughout Berrien, Van Buren, Cass and Allegan counties. The edition will be published Dec. 31.

INVEST YOUR CHRISTMAS MONEY WISELY!

New Year SALE

NOW YOU CAN GET WHAT YOU WANTED FOR CHRISTMAS... AND AT GREAT SAVINGS.
BUDGET TERMS AVAILABLE...

FIRST OF THE YEAR SAVINGS EVENT!

INVEST YOUR MONEY IN A GIFT OF JEWELRY

SAVE ON
- Diamonds
- Watches
- Pearls
- Sapphires
- Pendants
- Earrings

MEN'S DIAMOND RINGS

ALL CURRENT STOCK

ALSO SAVE ON
- Radios
- TV Sets
- Record Players
- Silver
- Tape Recorders
- Clocks
- Gifts

litronix
LED DIGITAL QUARTZ CRYSTAL WATCHES

Long lasting solid state lighted minute and hour diode display with pulsing seconds indicator. Anti-magnetic; gives excellent quartz crystal accuracy and has LED red crystal. An outstanding value.

17 JEWELS
Sweep Second Hand. Strap

DIRECT DIAMOND IMPORTERS
FOX'S JEWELERS
MICHIGAN JEWELERS SINCE 1917
FAIRPLAIN PLAZA
MON. THRU SAT. 9:30 - 9:00
SUNDAY 12:00 - 5:30

MERRY CHRISTMAS

From your F&M Bankers

FARMERS & MERCHANTS NATIONAL BANK
Member F.D.I.C.

F&M GREAT BANKS

NEW HAMPSHIRE PRIMARY

Their Aim's To Stay Alive

By H. JOSEF HEBERT
Associated Press Writer

MANCHESTER, N.H. (AP) — A slew of Democratic presidential candidates is wooing New Hampshire voters with as much zest as ever. But their aim is not so much to win as to keep from falling out of the pack.

While Ronald Reagan hopes to launch a decisive challenge against President Ford in New Hampshire's Republican primary next February, the crowded Democratic field — six candidates so far — is expected, according to party professionals, to end in a stalemate.

The official filing for the Feb. 24 election began Dec. 11, but the candidates have been campaigning for some time, two of them for more than a year.

"Nobody on the Democratic side is at this point likely to finish with such a substantial margin for it to be in any way remarkable around the rest of the country," said Laurence Radway, state party chairman.

The significance of New Hampshire's first-in-the-nation primary is that it could set a pattern for other states, said Radway, a political science professor at Dartmouth.

But so far none of the six contenders has emerged clearly above the others. Nor have any attracted any broad segment of the party, though Arizona Rep. Morris K. Udall has been campaigning since the summer of 1974 and former Georgia Gov. Jimmy Carter since last December.

In addition to Udall and Carter, the field consists of former Sen. Fred Harris of Oklahoma, who has waged a neopopulist campaign; Sen. Birch Bayh of Indiana, who has garnered the support of most organized labor; Sargent Shriver, the 1972 vice-presidential candidate and Kennedy in-law; and former North Carolina Gov. Terry Sanford.

Efforts also have been under way for a write-in campaign for Sen. Hubert H. Humphrey of Minnesota, who in Gallup polls has been the favorite among rank-and-file Democrats nationwide. He has said he is not a candidate. Sen. Henry M. Jackson of Wumgtyreportedly konsidering a late New Hampshire bid.

Unlike 1972 when Sen. Edmund S. Muskie of Maine was the clear favorite, this time there are no Goliaths on whom a David — as Eugene J. McCarthy in 1968 and George McGovern four years later — can take aim.

"I don't see anyone drawing away from the pack," said Theodora Nardi, who is running the late-blooming Shriver state campaign. "I don't see anyone doing anything spectacular."

With the Massachusetts primary following New Hampshire's by a week and Florida holding its elections on March 9, the New Hampshire balloting has taken on the characteristics of a holding action.

"There is a kind of a pack and at the minimum a candidate has to be part of that pack," said David Evans, Udall's state campaign coordinator. None of the candidates is expected to get a third of the votes and any of four could come in first.

Udall was the first to begin his efforts in New Hampshire and the lanky Arizonan has made 16 trips into the state since August 1974. A weekly Udall newsletter which began with a mailing list of 400 now goes into 15,000 households, Evans said.

Bayh, who made a brief bid for the presidency four years ago before dropping out because of his wife's illness, has moved quickly to corner labor's support and has been unofficially endorsed by most of the state's labor leaders.

He also has signed on a key member of Sen. John A. Durkin's successful U.S. Senate campaign last September. He is Don Madden who was Durkin's media strategist.

Carter has waged a long, steady personal campaign and is said to have gained considerable strength in recent months, though his campaign's over-all organization is believed not nearly as extensive as Udall's. The former Georgia governor has been in the state 14 times since last December.

Harris has waged an extensive underground campaign and only recently opened a campaign office. Laurie Kinnan, his state campaign manager, said she expects Harris to finish in the top three and is banking of a wide coalition ranging from high school pupils to Eugene Daniell, the 74-year-old liberal mayor of Franklin.

Shriver may be among the best recognized candidates among the field because of his 1972 candidacy and because his wife is Eunice Kennedy, sister of the late president. But so far his organizational effort is considerably behind that of at least four of the other contenders.

Sanford has made a number of trips into New Hampshire, but like Shriver has lagged behind in the grass-roots organizational efforts. He is expected to open a state campaign office within the next few weeks.

MRS. SVEN RAMBERG
New Buffalo chairman

New Buffalo Blossomtime Queen To Be Chosen On February 22

NEW BUFFALO — New Buffalo's 1976 Blossomtime queen will be chosen Feb. 22, according to Mrs. Sven Ramberg, chairman of the New Buffalo queen committee.

She said applications are now being taken from young women living in the New Buffalo school district interested in competing in the annual contest. The application blanks are available at the office of the superintendent of schools. Entry deadline is Jan. 15.

Applicants must be single and between the ages of 17 and 21. The winner of the New Buffalo contest will represent the area in the Blossomtime queen contest and festival next spring.

The New Buffalo contest will be held at the Tin Tree theater, located on US-12 at the I-94 intersection. The theme of the 1976 contest, "Star Spangled Music," is in keeping with the nation's Bicentennial celebration, Mrs. Ramberg said.

All contestants will also participate in a Bicentennial fashion show at the Tin Tree Feb. 8 at 3 p.m., she said.

There will be a coke party for interested contestants and their mothers at the high school, Jan. 11 at 3 p.m., Mrs. Ramberg said.

BRIDAL SHOW

SUNDAY, DEC. 28
AT 2:00 P.M.
Saint Joseph
High School Auditorium

FREE ADMISSION

SPONSORED BY

Adent's Bridal Shop
3838 Niles Rd. - Across from Wyndwicke

Crystal Springs Florist
1475 S. Pipestone — Just N. of Napier

Ames Photography
777 Riverview Drive - Next to Inter-City Bank

The Tux Shop at Sanitary Cleaners
New Location — 2811 Niles Avenue

To Send Our New Year's Edition

USE the handy coupon below, or enclose your own list of relatives and friends together with forty (40c) for each copy you wish mailed.

NO phone orders please — bring your list in or mail it to us and we will do the rest.

CHECK all addresses for correct street and number — include ZIP CODE:

Name.....

Street/RFD.....

City ..... State ..... Zip .....

This newspaper's annual New Year's edition in highlight form will tell the story of Southwestern Michigan during 1975. All major developments will be covered concerning the people and places that made news throughout Berrien, Van Buren, Cass and Allegan counties. The edition will be published Dec. 31.

INVEST YOUR CHRISTMAS MONEY WISELY!

New Year SALE

NOW YOU CAN GET WHAT YOU WANTED FOR CHRISTMAS... AND AT GREAT SAVINGS.
BUDGET TERMS AVAILABLE...

FIRST OF THE YEAR SAVINGS EVENT!

INVEST YOUR MONEY IN A GIFT OF JEWELRY

SAVE ON
- Diamonds
- Watches
- Pearls
- Sapphires
- Pendants
- Earrings

MEN'S DIAMOND RINGS

ALL CURRENT STOCK

ALSO SAVE ON
- Radios
- TV Sets
- Record Players
- Silver
- Tape Recorders
- Clocks
- Gifts

litronix
LED DIGITAL QUARTZ CRYSTAL WATCHES

Long lasting solid state lighted minute and hour diode display with pulsing seconds indicator. Anti-magnetic; gives excellent quartz crystal accuracy and has LED red crystal. An outstanding value.

DIRECT DIAMOND IMPORTERS
FOX'S JEWELERS
MICHIGAN JEWELERS SINCE 1917
FAIRPLAIN PLAZA
MON. THRU SAT. 9:30 - 9:00
SUNDAY 12:00 - 5:30

MERRY CHRISTMAS

From your F&M Bankers

FARMERS & MERCHANTS NATIONAL BANK
Member F.D.I.C.

F&M GREAT BANKS

Oppose Merger Of Health Units

The Southwestern Michigan Regional Planning commission objected yesterday to the proposed merger of the Southwestern Michigan and South Central Michigan Comprehensive Health planning associations under one agency. The proposed merger, resulting from a federal requirement that Health Systems agencies be created to serve areas with no less than 500,000 people, would combine the two regional planning associations into one agency — *stretching from Berrien to Calhoun county.*

Thomas Sinn, executive director of the planning commission, said the commission, meeting at Cassopolis, voted to instruct staff to draw up comments the commission made protesting the merger.

The Southwest Michigan Health System agency has made application to the federal government for conditional designation as the Health Systems agency for the eight counties.

If approved, the agency would review health planning in the eight counties and make recommendations to the appropriate state agencies.

The new agency would combine the work of the Southwestern Michigan Comprehensive Health planning association which serves Berrien, Cass and Van Buren counties, and the South Central Comprehensive Health planning association which serves Kalamazoo, Branch, Barry, Calhoun and St. Joseph counties.

Sinn said the commission objected to the proposed merger because it understood that the plan excluded a local office in Berrien, Van Buren and Cass counties and would provide a 2 to 1 voting representation ratio in favor of the five South Central Michigan counties. In addition, no budget has been drawn up for the new agency, Sinn said.

The planning commission is required to review and make recommendations on federal and state grants and organizational changes which affect planning in southwestern Michigan. Sinn said the planning commission would attach the negative comments made at yesterday's meeting to the agency's application for the merger to the federal government.

Votes by the planning commission are not final action but are taken into consideration by state and federal agencies when they decide on grants or policy change

In other action, the planning commission gave its approval to federal grants totaling $1,112,390.

Among those recommended by the planning commission for approval was a $784,000 federal grant to the Michigan Department of State Highways and Transportation to replace Somerlayton bridge on US-31 crossing the St. Joseph river south of Benton Harbor.

Others receiving recommendation of approval by the planning commissioner were:

— *City of Niles, to apply for a* $40,700 federal grant for the operation of the city's Dial-A-Ride transportation service.

— Village of Berrien Springs, to apply for a $40,000 federal grant to acquire and demolish property for expansion of the village's historial building.

— Village of Three Oaks, to apply for a $18,690 federal grant to conduct a study for a new village sewer facilities plan.

— Village of Eau Claire, to apply for a $9,000 federal grant to acquire and develop a proposed park for the village.

Smietanka Reports

(Continued from Page 3)

Development Corporation, by its president, Herman Nolan and its vice-president, Cass Sunstein, filed a "Redeveloper's Statement of Qualifications and Financial Responsibility" (HUD Form 6004-A) a copy of which is on file with the city, which contains material misrepresentations of facts. This "Statement" was certified as true and correct by the above *corporation* officers which might make them subject to criminal penalties under Federal law.

In Section 4-a, the redevelopers state that they have the sum of $35,000.00 cash available in the Elmhurst National bank of Elmhurst, Ill. According to our investigation, BNS Development had a maximum credit at one time of $8,000.00 in this bank, and its account was closed on July 12, 1975, by mutual consent.

In Section 4-b, the redevelopers state that the sum of $3,211,000.00 would be available by loan from National Funding Corporation, 111 West Washington street, Chicago. This address is the Chicago Title and Trust Building and *there is no record of National* Funding Corporation as being a tenant in the building. The phone number for this company listed at this address, is handled through an answering service. At the time of our investigation, two law suits were pending against National Funding Corporation — (1) Messick Construction Company for $3,500.00 and (2) Instant Print Corporation for a $300.00 printing bill.

The president of National Funding Corporation is one Gerald Van Zanck who in recent years headed a series of "redeveloping" corporations in Illinois all of which became defunct. As a result of one of Gerald Van Zanck's ventures, there is an unsatisfied judgment against him in Cook County in the amount of $105,082.50 and there is a pending law suit filed by a Catholic priest against Gerald Van Zanck seeking return of $70,000.00 plus damages, for an investment made in another of Gerald Van Zanck's defunct corporations.

As far as we have been able to determine, National Funding Corporation has very limited, if any, assets, and certainly not the over three million dollars stated by BNS Development Corporation.

If it is the intent of the City of Benton Harbor to discuss the future of the contract between the city and BNS Development Corporation, I feel very concerned that these facts should be made known to you and other members of the Benton Harbor city government.

With Season's Greetings, I remain,

Very truly yours,
JOHN A. SMIETANKA
Prosecuting Attorney

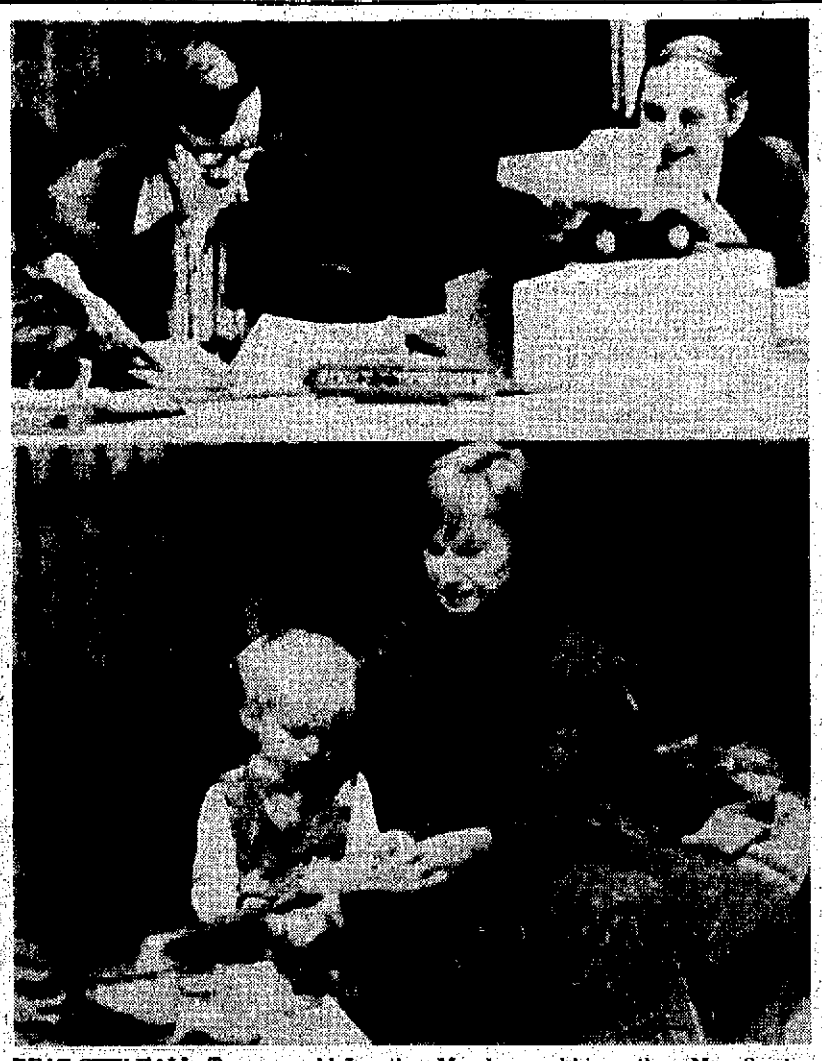

BEAT CITY HALL: Two-year-old Jonathan Manders and his mother, Mrs. Sandra Manders, bottom photo, examine Jonathan's new dump truck after returning from Ann Arbor city council meeting Monday night. Jonathan was owner of dump truck "parked" on edge of tree lawn and crushed by city snowplow recently. Both the city council and insurance company rejected the Manders' repeated claims for "damages" until Monday night when councilmen, including Ron Trowbridge, left, and Louis Belcher, top photo, bought Jonathan a new dump truck, with donations made by council members. (AP Wirephoto)

Probationer Held In Coed's Slaying

(Continued From Page One)

because they had been classmates at L. C. Mohr high school, South Haven. Sparks dropped out of school his junior year *while Miss Knapp was a 1974* graduate.

The car was recovered from about seven feet of water by state police skin divers. Police said the Black river was ice-covered except where the vehicle had apparently been driven off an embankment into the water. The area where the car was located is north of the city's new Black river park and boat launching facility.

Police said the car's windows had been rolled down and a door left open in an apparent attempt to make sure it would sink. The car's white roof drew the attention of the street department crew, police said. City crews had been alerted to be on the lookout for Miss Knapp by her brother, James, *who is a city employe.*

Miss Knapp's body was found almost 20 miles from South Haven alongside 130th avenue approximately one-half mile west of Blue Star Memorial highway. The body was found by an unidentified motorist who called Saugatuck police who in turn alerted Allegan county authorities. There had been no attempt to conceal the body which was dressed only in shoes and socks, according to police.

Police said evidence at the scene indicates Miss Knapp was killed there. Allegan county detectives said blood was found on both sides of the roadway indicating Miss Knapp put up a fight with her assailant.

An autopsy was performed yesterday at the Chappell Funeral Home, Fennville. Death was attributed to multiple stab and slash wounds. It was not immediate determined *if Miss Knapp had been sexually* assaulted, police said.

Investigation of the case is being conducted under the supervision of Assistant Allegan County Prosecutor Peter Antkoviak. Participating police agencies include the South Haven city police, South Haven state police, and the Allegan county sheriff department detective bureau.

Assistant Van Buren County Prosecutor Steve Hamlin participated in the investigation and executed the search warrants of Sparks' home and car.

Sparks was scheduled to be arraigned today in 57th District court at Allegan. He was being held without bail at the Allegan county jail. Miss Knapp was born May 8, 1956, in South Haven and was a 1974 graduate of South Haven high school. She was a member of St. Basil's Catholic church, South Haven.

Surviving are her mother, Mrs. Eleanor Knapp; five sisters, Mrs. Patricia Mac Laren, Casa Grande, Calif., Mrs. Mary Ellen Williams, Madison, Wis., Mrs. Kathleen Harry and Mrs. Karen Appleyard, both of South Haven and Mrs. Joan Pitcher, Holland, and six brothers, William Knapp III, East Lansing, Joseph, Robert, James, Christopher and Charles, all at home and her grandmother, Mrs. Emma Knapp, Kalamazoo. Her father, William Knapp Jr., two brothers, Donald and Thomas, all preceded her in death.

A Requiem Mass will be celebrated at 10 a.m. Friday in St. Basil's Catholic church, South Haven. Burial will be in Lakeview cemetery.

The Rosary will be recited at 7:30 p.m. Thursday in Calvin funeral home, South Haven, where friends may call from 7 until 9 p.m. Thursday.

OFFICER SLAIN: George Singleton, 25, was shot and killed in a northeast Georgia drug arrest Monday night, authorities reported. Singleton was a U.S. Customs patrol officer assigned to the Savannah district. He was killed during a shootout on Interstate 85 near the Georgia-South Carolina border. (AP Wirephoto)

U.S. Envoy Ambushed In Athens

(Continued From Page One)

in devoted service."

Welch came to Athens about five months ago after serving in Peru, Guatemala and Cyprus. A 1951 Harvard graduate, he was an economic analyst with the Department of the Army until he transferred to the State Department in 1960.

Embassy spokesmen declined to give information about his family. Other sources said he had at least three children, including two in the United States.

Anti-Americanism has been strong among Greek leftists for years because of the U.S. government's support of the military dictatorship that ruled the country from 1967 until 1974. Anti-American feeling became widespread when Washington failed to prevent the Turkish invasion of Cyprus in July 1974.

Education Minister Panayiotis Zeppos told Parliament on Monday that the government would not allow the American University of Beirut to relocate in Greece because the school was a center of CIA activity.

PROFESSOR DIES

WILLIAMSTOWN, Mass. (AP) — William B. Gates Jr., 58, Kenan professor of economics at Williams College, died Monday night.

DEATHS AND FUNERALS

Virginia H. Kay Of Fairplain Dies Today

Mrs. Robert (Virginia H.) Kay, 58, 211 Elvern drive, Benton Harbor, died at 4:45 a.m. today in St. Joseph Memorial hospital, where she had been a patient one day.

She was born Feb. 21, 1917, in Benton Harbor. Her husband, Robert F. Kay, is the owner of Robert F. Kay Real Estate, Benton Harbor, and is a past president of Berrien Hills country club.

Surviving besides her husband are a son, James R. Kay, Coloma; a daughter, Mrs. Howard (Patricia) Rodgers, Lansing, Mich.

Funeral services will be held at 2 p.m. Saturday in the Dey-Florin funeral home, St. Joseph, where friends may call beginning Friday noon.

Cremation will be held.

Memorials may be made to Berrien County Cancer Service.

Albert Denton

Albert B. Denton, 47, 2020 Mohawk lane, St. Joseph, died at 12:10 p.m. Tuesday in Mercy hospital.

He was born Sept. 12, 1928, in Denton, Mo., and had been a truck driver.

Surviving are six sisters, Mrs. L. C. (Lois) Jones, Pensacola, Fla., Mrs. William (Reba) Walters, Baltimore, Md., Mrs. A. O. (Alma) Fenwick, Jeffersonville, Ind., Mrs. Ronald (Jo Ann) Ault, San Diego, Calif., Mrs. Helen Duckworth, Caruthersville, Mo., and Mrs. Mitchell (Billie) Domanski, St. Joseph.

Funeral services will be held at 10:30 a.m. Friday in Kerley and Starks funeral home, where friends may call after 4 p.m. Thursday. Burial will be in Riverview cemetery.

Memorials may be made to Berrien County Cancer Service.

Mrs. Florence White

Mrs. Florence M. White, 84, of 517 Main street, St. Joseph, died at 6:25 a.m. today in Memorial hospital, St. Joseph.

Mrs. White was born May 4, 1891, in St. Joseph. Her husband, A.J. White, died June 4, 1974.

Survivors include a daughter, Mrs. Margaret Lattin of Kalamazoo, and a sister, Mrs. Carolyn Wille of St. Joseph.

Mrs. White was a member of St. Joseph Catholic church, St. Joseph, and was a member of the Altar Society at the church.

Funeral arrangements are incomplete at the Dey-Florin funeral home, St. Joseph.

Mrs. Anna Ginelli

BANGOR — Mrs. Anna Ginelli, 85, 203 Lincoln street, Bangor, died Tuesday evening in Bethany Nursing home, Bloomingdale.

She was born Sept. 17, 1890, in Italy and had resided in the area 14 years.

Surviving are two daughters, Mrs. Myrick (Eva) Wood, Bangor and Mrs. Mafland (Elida) Brindley, Kalamazoo.

Funeral services will be held at 1 p.m. Friday in the Stafford-Robbins funeral home, Bangor. Burial will be in Arlington Hill cemetery.

Friends may call at the funeral home from 7 until 9 p.m. Thursday.

William A. Avery

CASSOPOLIS — William A. Avery, 83, Vandalia, Mich., died at 7 p.m. Tuesday in Cass County Medical Care Facility, following a long illness.

Funeral arrangements were incomplete this forenoon at the Connelly funeral home, Cassopolis.

Mrs. Lula Davis

DOWAGIAC — Mrs. Lula Davis, 69, Route 2, M-51, North, Dowagiac, died at 4:23 p.m. Tuesday in Berrien General hospital, Berrien Center, shortly after being admitted.

Funeral arrangements were incomplete this forenoon at the Groner funeral home, Dowagiac.

Howard Haman Sr.

THREE OAKS — Howard Haman Sr., 79, 203 Loudon road, Concord, N.H., formerly of Three Oaks, died at 10 a.m. Monday in the Concord hospital, where he had been a patient one week.

He was born March 27, 1896, in Three Oaks and moved to Concord three years ago. He was retired from Warren Featherbone Company, Three Oaks, and was a member of St. John United Church of Christ, Three Oaks.

Surviving are his widow, the former Elsa Schmidt; a son, Howard Haman, Jr., Concord and a sister, Mrs. Alice Kabelin, LaPorte, Ind.

Private services were held today in Concord.

Memorials may be made to the church fund.

Mrs. Lee Hamilton

WATERVLIET — Mrs. Lee (Nellie) Hamilton, 72, 321 Main street, Watervliet, died Tuesday afternoon in Shoreham Nursing home, St. Joseph.

Surviving besides her husband are a son, Eugene Hamilton, Coloma; two brothers, Albert Hunter, San Marcos, Calif., and Harold Hunter, Clearwater, Fla.

Funeral arrangements were incomplete this forenoon at Hutchins funeral home, Watervliet.

Friends may call at the funeral home after 7 this evening.

Wrong Address

Charles Perry, 35, who pleaded innocent Monday to a charge of delivery of cocaine, does not live at 1002 Pavone street, Benton Harbor, according to Mrs. Alex Sanders of that address. The 1002 number was reported as Perry's address in Tuesday's Herald-Palladium.

GENERAL DIES

MARIETTA, Ga., (AP) — Maj. Gen. Alfred Verhulst, commander of the 21-state Eastern Region of the Air Force Reserve since 1973, died Tuesday. He was 54.

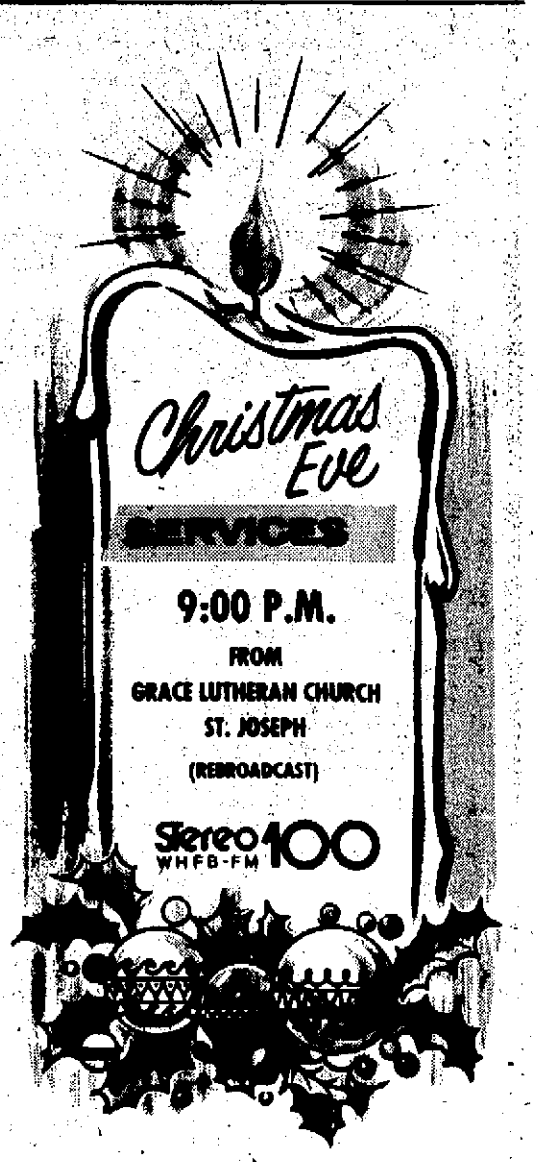

CHRISTMAS DAY
"CHRISTMAS ON MICHIGAN FARMS"
12:15 P.M.
ON WHFB-1060

Allegan Board Takes Control Of Hiring

ALLEGAN — The Allegan county board last night took over control of filling job vacancies within the county departments under its control.

The board unanimously voted to require department heads to obtain county board approval from now on prior to hiring *replacement personnel or filling* job vacancies.

The move was described as part of the board's "austerity program" and will become effective immediately. The revision to the hiring policy was adopted on the recommendation of the board's six-member finance committee headed by John Vogelzang of Holland.

The county mental health department, medical care facility, department of social services and road commission were excluded from the policy because those departments have separate budgets and autonomous governing boards.

Russell Sill, county clerk, said departments affected by the *new policy include probate* court, the sheriff's department, and the offices of the clerk, treasurer, and registers of deeds.

"Most positions are filled now," Sill said. "It's just through attrition where we'll run into problems and have to go to the board."

The new policy is expected to have the greatest effect on the *sheriff's department which has* the highest turnover rate of all county departments.

Eighteen of the department's 35 deputies have been hired within the last two years as replacements, according to Sgt. Warren Engelsman.

Sheriff Robert Whitcomb and members of the finance committee have been embroiled in an almost year-long feud over spending in that department.

In other areas, the board transferred $3,000 to its operational fund to cover overdrawn salaries for board members. The transfer was one of several approved last night to balance the books for the end of the fiscal year which is Dec. 31.

Commissioner *Anthony* Wykstra of Martin chided other board members by asking if they would be able to live within their own budget next year.

Commissioner Louis TerAvest suggested that the annual salary of $5,000 voted last year for Chairman Jerry Lohman be reduced to $3,000, but the motion died for lack of a second.

Several board members *complained that advertising for* a sale of unclaimed property recovered by the sheriff's department would cost more than the sale would net in proceeds.

Advertising in local newspapers for the Dec. 30 sale at the county fairgrounds took up almost a page and one-half because every single item offered *for* sale was listed separately. The cost of the advertisements was not known because the county has not received the bills yet.

The board approved retaining Atty. John Nahan to represent it in a lawsuit brought by a former mental health department employe who is seeking about $2,000 he claims is owed to him under a contract he had with the county.

Kerley & Starks
FUNERAL HOMES INC.
882 MAIN ST.
983-5538
Albert B. Denton
10:30 a.m. Friday
In the chapel
visitation after
4 p.m. Thursday

Flowers
Of Quality, Distinction and Good Value for All Occasions
Stop or Call
CRYSTAL SPRINGS FLORIST
Flower Shop & Greenhouses
1473 Pipestone · Ph. 983-1167
Save 10%
On All Blooming Plants
Cash 'n Carry

DEY FLORIN
FUNERAL HOME
Mrs. Robert Virginia H. Kay
2 p.m. Saturday
In the chapel
visitation after noon
Friday
Mrs. Florence White
To Be Arranged
983-1014
2600 Niles Avenue
St. Joseph, Michigan

FLORIN
FUNERAL SERVICE
Mrs. Charles (Esther E.) Surch
1 p.m. Friday
Fairplain Chapel
visitation from 4 until 9 p.m.
Wednesday and Thursday
Tom "Bud" Edwards
3 p.m. Friday
visitation from 4 until 9 p.m.
Wednesday and Thursday
and until hour of
service Friday

FAIRPLAIN CHAPEL
1055 E. NAPIER
BENTON HARBOR 926-7222
DEY-FLORIN CHAPEL
2506 NILES AVE.
ST. JOSEPH 983-1514
DAVISON CHAPEL
249 E. CENTER
COLOMA 468-3181
LAKEVIEW CHAPEL
5767 RED ARROW
STEVENSVILLE 429-4161

Oppose Merger Of Health Units

The Southwestern Michigan Regional Planning commission objected yesterday to the proposed merger of the Southwestern Michigan and South Central Michigan Comprehensive Health planning associations under one agency. The proposed merger, resulting from a federal requirement that Health Systems agencies be created to serve areas with no less than 500,000 people, would combine the two regional planning associations into one agency — stretching from Berrien to Calhoun county.

Thomas Sinn, executive director of the planning commission, said the commission, meeting at Cassopolis, voted to instruct staff to draw up comments the commission made protesting the merger.

The Southwest Michigan Health System agency has made application to the federal government for conditional designation as the Health Systems agency for the eight counties.

If approved, the agency would review health planning in the eight counties and make recommendations to the appropriate state agencies.

The new agency would combine the work of the Southwestern Michigan Comprehensive Health planning association which serves Berrien, Cass and Van Buren counties, and the South Central Comprehensive Health planning association which serves Kalamazoo, Branch, Barry, Calhoun and St. Joseph counties.

Sinn said the commission objected to the proposed merger because it understood that the plan excluded a local office in Berrien, Van Buren and Cass counties and would provide a 2 to 1 voting representation ratio in favor of the five South Central Michigan counties. In addition, no budget has been drawn up for the new agency, Sinn said.

The planning commission is required to review and make recommendations on federal and state grants and organizational changes which affect planning in southwestern Michigan. Sinn said the planning commission would attach the negative comments made at yesterday's meeting to the agency's application for the merger to the federal government.

Votes by the planning commission are not final action but are taken into consideration by state and federal agencies when they decide on grants or policy change

In other action, the planning commission gave its approval to federal grants totaling $1,112,390.

Among those recommended by the planning commission for approval was a $784,000 federal grant to the Michigan Department of State Highways and Transportation to replace Somerlayton bridge on US-31 crossing the St. Joseph river south of Benton Harbor.

Others receiving recommendation of approval by the planning commissioner were:

— City of Niles, to apply for a $40,700 federal grant for the operation of the city's Dial-A-Ride transportation service.

— Village of Berrien Springs, to apply for a $40,000 federal grant to acquire and demolish property for expansion of the village's historial building.

— Village of Three Oaks, to apply for a $18,690 federal grant to conduct a study for a new village sewer facilities plan.

— Village of Eau Claire, to apply for a $9,000 federal grant to acquire and develop a proposed park for the village.

Smietanka Reports

(Continued from Page 3)

Development Corporation, by its president, Herman Nolan and its vice-president, Cass Sunstein, filed a "Redeveloper's Statement of Qualifications and Financial Responsibility" (HUD Form 6004-A) a copy of which is on file with the city, which contains material misrepresentations of facts. This "Statement" was certified as true and correct by the above corporation officers which might make them subject to criminal penalties under Federal law.

In Section 4-a, the redevelopers state that they have the sum of $35,000.00 cash available in the Elmhurst National bank of Elmhurst, Ill. According to our investigation, BNS Development had a maximum credit at one time of $8,000.00 in this bank, and its account was closed on July 12, 1975, by mutual consent.

In Section 4-b, the redevelopers state that the sum of $3,211,000.00 would be available by loan from National Funding Corporation, 111 West Washington street, Chicago. This address is the Chicago Title and Trust Building and there is no record of National Funding Corporation as being a tenant in the building. The phone number for this company listed at this address, is handled through an answering service. At the time of our investigation, two law suits were pending against National Funding Corporation — (1) Messick Construction Company for $3,500.00 and (2) Instant Print Corporation for a $300.00 printing bill.

The president of National Funding Corporation is one Gerald Van Zanck who in recent years headed a series of "redeveloping" corporations in Illinois all of which became defunct. As a result of one of Gerald Van Zanck's ventures, there is an unsatisfied judgment against him in Cook County in the amount of $105,082.50 and there is a pending law suit filed by a Catholic priest against Gerald Van Zanck seeking return of $70,000.00 plus damages, for an investment made in another of Gerald Van Zanck's defunct corporations.

As far as we have been able to determine, National Funding Corporation has very limited, if any, assets, and certainly not the over three million dollars stated by BNS Development Corporation.

If it is the intent of the City of Benton Harbor to discuss the future of the contract between the city and BNS Development Corporation, I feel very concerned that these facts should be made known to you and other members of the Benton Harbor city government.

With Season's Greetings, I remain,

Very truly yours,
JOHN A. SMIETANKA
Prosecuting Attorney

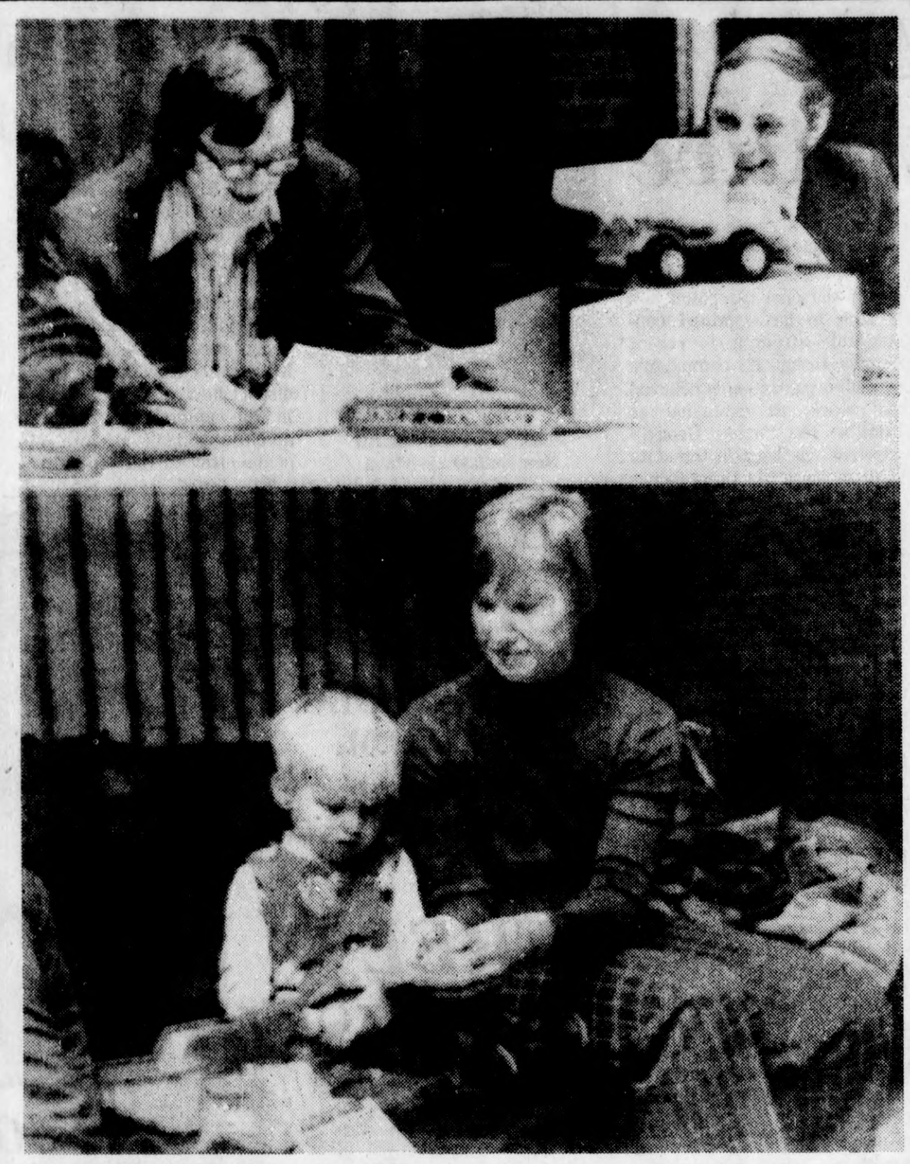

BEAT CITY HALL: Two-year-old Jonathan Manders and his mother, Mrs. Sandra Manders, bottom photo, examine Jonathan's new dump truck after returning from Ann Arbor city council meeting Monday night. Jonathan was owner of dump truck "parked" on edge of tree lawn and crushed by city snowplow recently. Both the city council and insurance company rejected the Manders' repeated claims for "damages" until Monday night when councilmen, including Ron Trowbridge, left, and Louis Belcher, top photo, bought Jonathan a new dump truck, with donations made by council members. (AP Wirephoto)

Probationer Held In Coed's Slaying

(Continued From Page One)

because they had been classmates at L. C. Mohr high school, South Haven. Sparks dropped out of school his junior year while Miss Knapp was a 1974 graduate.

The car was recovered from about seven feet of water by state police skin divers. Police said the Black river was ice-covered except where the vehicle had apparently been driven off an embankment into the water. The area where the car was located is north of the city's new Black river park and boat launching facility.

Police said the car's windows had been rolled down and a door left open in an apparent attempt to make sure it would sink. The car's white roof drew the attention of the street department crew, police said. City crews had been alerted to be on the lookout for Miss Knapp by her brother, James, who is a city employe.

Miss Knapp's body was found almost 20 miles from South Haven alongside 130th avenue approximately one-half mile west of Blue Star Memorial highway. The body was found by an unidentified motorist who called Saugatuck police who in turn alerted Allegan county authorities. There had been no attempt to conceal the body which was dressed only in shoes and socks, according to police.

Police said evidence at the scene indicates Miss Knapp was killed there. Allegan county detectives said blood was found on both sides of the roadway indicating Miss Knapp put up a fight with her assailant.

An autopsy was performed yesterday at the Chappell Funeral Home, Fennville. Death was attributed to multiple stab and slash wounds. It was not immediate determined if Miss Knapp had been sexually assaulted, police said.

Investigation of the case is being conducted under the supervision of Assistant Allegan County Prosecutor Peter Antkoviak. Participating police agencies include the South Haven city police, South Haven state police, and the Allegan county sheriff department detective bureau.

Assistant Van Buren County Prosecutor Steve Hamlin participated in the investigation and executed the search warrants of Sparks' home and car.

Sparks was scheduled to be arraigned today in 57th District court at Allegan. He was being held without bail at the Allegan county jail. Miss Knapp was born May 8, 1956, in South Haven and was a 1974 graduate of South Haven high school. She was a member of St. Basil's Catholic church, South Haven.

Surviving are her mother, Mrs. Eleanor Knapp; five sisters, Mrs. Patricia Mac Laren, Casa Grande, Calif., Mrs. Mary Ellen Williams, Madison, Wis., Mrs. Kathleen Harry and Mrs. Karen Appleyard, both of South Haven and Mrs. Joan Pitcher, Holland, and six brothers, William Knapp III, East Lansing, Joseph, Robert, James, Christopher and Charles, all at home and her grandmother, Mrs. Emma Knapp, Kalamazoo. Her father, William Knapp Jr., two brothers, Donald and Thomas, all preceded her in death.

A Requiem Mass will be celebrated at 10 a.m. Friday in St. Basil's Catholic church, South Haven. Burial will be in Lakeview cemetery.

The Rosary will be recited at 7:30 p.m. Thursday in Calvin funeral home, South Haven, where friends may call from 7 until 9 p.m. Thursday.

OFFICER SLAIN: George Singleton, 25, was shot and killed in a northeast Georgia drug arrest Monday night, authorities reported. Singleton was a U.S. Customs patrol officer assigned to the Savannah district. He was killed during a shootout on Interstate 65 near the Georgia-South Carolina border. (AP Wirephoto)

U.S. Envoy Ambushed In Athens

(Continued From Page One)

in devoted service."

Welch came to Athens about five months ago after serving in Peru, Guatemala and Cyprus. A 1951 Harvard graduate, he was an economic analyst with the Department of the Army until he transferred to the State Department in 1960.

Embassy spokesmen declined to give information about his family. Other sources said he had at least three children, including two in the United States.

Anti-Americanism has been strong among Greek leftists for years because of the U.S. government's support of the military dictatorship that ruled the country from 1967 until 1974. Anti-American feeling became widespread when Washington failed to prevent the Turkish invasion of Cyprus in July 1974.

Education Minister Panayiotis Zeppos told Parliament on Monday that the government would not allow the American University of Beirut to relocate in Greece because the school was a center of CIA activity.

PROFEESSOR DIES

WILLIAMSTOWN, Mass. (AP) — William B. Gates Jr., 58, Kenan professor of economics at Williams College, died Monday night.

DEATHS AND FUNERALS

Virginia H. Kay Of Fairplain Dies Today

Mrs. Robert (Virginia H.) Kay, 58, 211 Elvern drive, Benton Harbor, died at 4:45 a.m. today in St. Joseph Memorial hospital, where she had been a patient one day.

She was born Feb. 21, 1917, in Benton Harbor. Her husband, Robert F. Kay, is the owner of Robert F. Kay Real Estate, Benton Harbor, and is a past president of Berrien Hills country club.

Surviving besides her husband are a son, James R. Kay, Coloma; a daughter, Mrs. Howard (Patricia) Rodgers, Lansing, Mich.

Funeral services will be held at 2 p.m. Saturday in the Dey-Florin funeral home, St. Joseph, where friends may call beginning Friday noon.

Cremation will be held.

Memorials may be made to Berrien County Cancer Service.

Albert Denton

Albert B. Denton, 47, 2020 Mohawk lane, St. Joseph, died at 12:10 p.m. Tuesday in Mercy hospital.

He was born Sept. 12, 1928, in Denton, Mo., and had been a truck driver.

Surviving are six sisters, Mrs. L. C. (Lois) Jones, Pensacola, Fla., Mrs. William (Reba) Walters, Baltimore, Md., Mrs. A. O. (Alma) Fenwick, Jeffersonville, Ind., Mrs. Ronald (Jo Ann) Ault, San Diego, Calif., Mrs. Helen Duckworth, Caruthersville, Mo., and Mrs. Mitchell (Billie) Domanski, St. Joseph.

Funeral services will be held at 10:30 a.m. Friday in Kerley and Starks funeral home, where friends may call after 4 p.m. Thursday. Burial will be in Riverview cemetery.

Memorials may be made to Berrien County Cancer Service.

Mrs. Florence White

Mrs. Florence M. White, 84, of 517 Main street, St. Joseph, died at 6:25 a.m. today in Memorial hospital, St. Joseph.

Mrs. White was born May 4, 1891, in St. Joseph. Her husband, A.J. White, died June 4, 1974.

Survivors include a daughter, Mrs. Margaret Lattin of Kalamazoo, and a sister, Mrs. Carolyn Wille of St. Joseph.

Mrs. White was a member of St. Joseph Catholic church, St. Joseph, and was a member of the Altar Society at the church.

Funeral arrangements are incomplete at the Dey-Florin funeral home, St. Joseph.

Mrs. Anna Ginelli

BANGOR — Mrs. Anna Ginelli, 85, 203 Lincoln street, Bangor, died Tuesday evening in Bethany Nursing home, Bloomingdale.

She was born Sept. 17, 1890, in Italy and had resided in the area 14 years.

Surviving are two daughters, Mrs. Myrick (Eva) Wood, Bangor and Mrs. Marland (Elida) Brindley, Kalamazoo.

Funeral services will be held at 1 p.m. Friday in the Stafford-Robbins funeral home, Bangor. Burial will be in Arlington Hill cemetery.

Friends may call at the funeral home from 7 until 9 p.m. Thursday.

William A. Avery

CASSOPOLIS — William A. Avery, 83, Vandalia, Mich., died at 7 p.m. Tuesday in Cass County Medical Care Facility, following a long illness.

Funeral arrangements were incomplete this forenoon at the Connelly funeral home, Cassopolis.

Mrs. Lula Davis

DOWAGIAC — Mrs. Lula Davis, 69, Route 2, M-51, North, Dowagiac, died at 4:23 p.m. Tuesday in Berrien General hospital, Berrien Center, shortly after being admitted.

Funeral arrangements were incomplete this forenoon at the Groner funeral home, Dowagiac.

Howard Haman Sr.

THREE OAKS — Howard Haman Sr., 79, 203 Loudon road, Concord, N.H., formerly of Three Oaks, died at 10 a.m. Monday in the Concord hospital, where he had been a patient one week.

He was born March 27, 1896, in Three Oaks and moved to Concord three years ago. He was retired from Warren Featherbone Company, Three Oaks, and was a member of St. John United Church of Christ, Three Oaks.

Surviving are his widow, the former Elsa Schmidt; a son, Howard Haman, Jr., Concord and a sister, Mrs. Alice Kabelin, LaPorte, Ind.

Private services were held today in Concord.

Memorials may be made to the church fund.

Mrs. Lee Hamilton

WATERVLIET — Mrs. Lee (Nellie) Hamilton, 72, 321 Main street, Watervliet, died Tuesday afternoon in Shoreham Nursing home, St. Joseph.

Surviving besides her husband are a son, Eugene Hamilton, Coloma; two brothers, Albert Hunter, San Marcos, Calif., and Harold Hunter, Clearwater, Fla.

Funeral arrangements were incomplete this forenoon at Hutchins funeral home, Watervliet.

Friends may call at the funeral home after 7 this evening.

GENERAL DIES

MARIETTA, Ga. (AP) — Maj. Gen. Alfred Verhulst, commander of the 21-state Eastern Region of the Air Force Reserve since 1973, died Tuesday. He was 54.

Wrong Address

Charles Perry, 35, who pleaded innocent Monday to a charge of delivery of cocaine, does not live at 1002 Pavone street, Benton Harbor, according to Mrs. Alex Sanders of that address. The 1002 number was reported as Perry's address in Tuesday's Herald-Palladium.

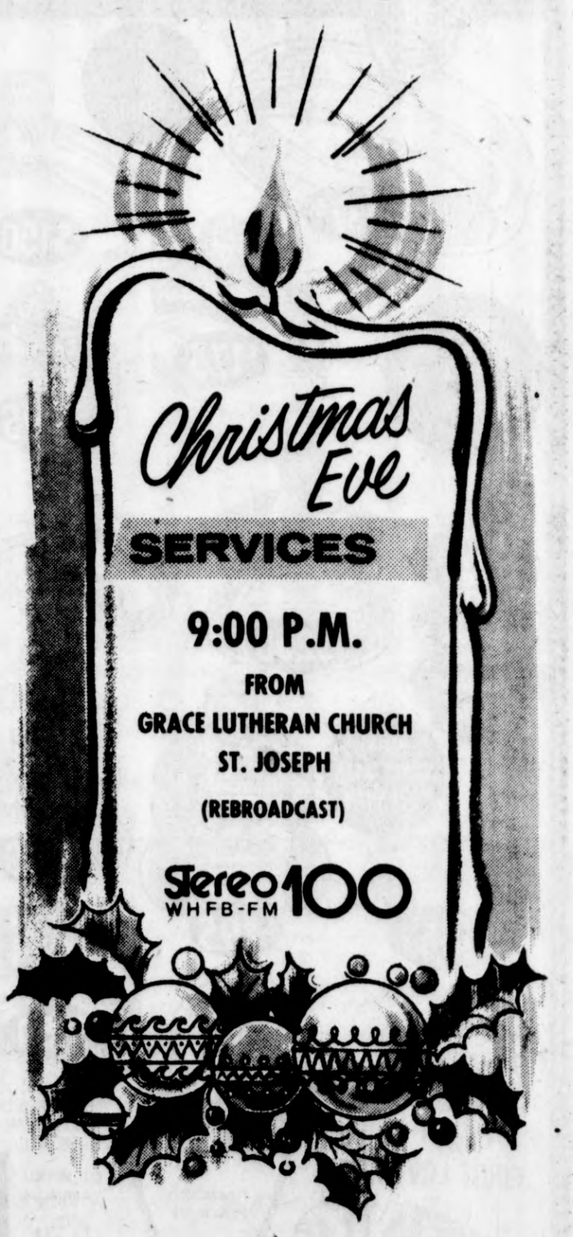

Allegan Board Takes Control Of Hiring

ALLEGAN — The Allegan county board last night took over control of filling job vacancies within the county departments under its control.

The board unanimously voted to require department heads to obtain county board approval from now on prior to hiring replacement personnel or filling job vacancies.

The move was described as part of the board's "austerity program" and will become effective immediately. The revision to the hiring policy was adopted on the recommendation of the board's six-member finance committee headed by John Vogelzang of Holland.

The county mental health department, medical care facility, department of social services and road commission were excluded from the policy because those departments have separate budgets and autonomous governing boards.

Russell Sill, county clerk, said departments affected by the new policy include probate court, the sheriff's department, and the offices of the clerk, treasurer, and registers of deeds.

"Most positions are filled now," Sill said. "It's just through attrition where we'll run into problems and have to go to the board."

The new policy is expected to have the greatest effect on the sheriff's department which has the highest turnover rate of all county departments.

Eighteen of the department's 35 deputies have been hired within the last two years as replacements, according to Sgt. Warren Engelsman.

Sheriff Robert Whitcomb and members of the finance committee have been embroiled in an almost year-long feud over spending in that department.

In other areas, the board transferred $3,000 to its operational fund to cover overdrawn salaries for board members. The transfer was one of several approved last night to balance the books for the end of the fiscal year which is Dec. 31.

Commissioner Anthony Wykstra of Martin chided other board members by asking if they would be able to live within their own budget next year.

Commissioner Louis TerAvest suggested that the annual salary of $5,000 voted last year for Chairman Jerry Lohman be reduced to $3,000, but the motion died for lack of a second.

Several board members complained that advertising for a sale of unclaimed property recovered by the sheriff's department would cost more than the sale would net in proceeds.

Advertising in local newspapers for the Dec. 30 sale at the county fairgrounds took up almost a page and one-half because every single item offered for sale was listed separately. The cost of the advertisements was not known because the county has not received the bills yet.

The board approved retaining Atty. John Nahan to represent it in a lawsuit brought by a former mental health department employe who is seeking about $2,000 he claims is owed to him under a contract he had with the county.

Kerley & Starks
FUNERAL HOMES INC.
802 MAIN ST.
983-5538
Albert B. Denton
10:30 a.m. Friday
In the chapel
visitation after
4 p.m. Thursday
NSM

Flowers
Of Quality, Distinction and Good Value for All Occasions
Stop or Call
CRYSTAL SPRINGS FLORIST
Flower Shop & Greenhouses
1475 Pipestone - Ph. 925-1167
Save 10%
On All Blooming Plants
Cash 'n Carry

DEY FLORIN
FUNERAL HOME
Mrs. Robert
Virginia H. Kay
2 p.m. Saturday
In the chapel
visitation after noon
Friday
Mrs. Florence White
To Be Arranged
983-1514
2506 Niles Avenue
St. Joseph, Michigan

FLORIN
FUNERAL SERVICE
Mrs. Charles (Esther E.)
Surch
1 p.m. Friday
Fairplain Chapel
visitation from 4 until 9 p.m.
Wednesday and Thursday
Tom "Bud" Edwards
3 p.m. Friday
visitation from 4 until 9 p.m.
Wednesday and Thursday
and until hour of
service Friday
FAIRPLAIN CHAPEL
1053 E. NAPIER
BENTON HARBOR 926-7222
DEY-FLORIN CHAPEL
2506 NILES AVE.
ST. JOSEPH 983-1514
DAVIDSON CHAPEL
249 E. CENTER
COLOMA 468-3181
LAKESHORE CHAPEL
5767 RED ARROW
STEVENSVILLE 429-6161

CHRISTMAS DAY
"CHRISTMAS ON MICHIGAN FARMS"
12:15 P.M.
ON WHFB-1060

Sport Highlights

The Herald-Palladium

COMBINING The News-Palladium AND THE HERALD-PRESS

BENTON HARBOR — ST. JOSEPH, MICHIGAN WEDNESDAY, DECEMBER 24, 1975

Sport Highlights

Messersmith, McNally Free Agents

Gold Mine For Players?

By FRED ROTHENBERG
AP Sports Writer

NEW YORK (AP) — Yesterday, Catfish Hunter. Today, Andy Messersmith and Dave McNally. Tomorrow, the world.

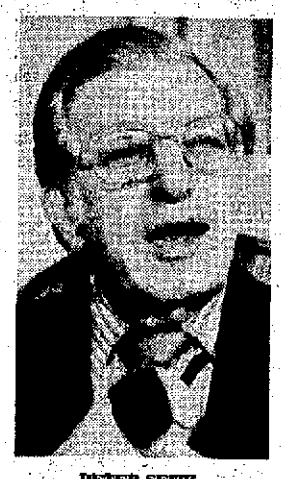

PETER SEITZ

That's right. The same status that brought millions to Hunter a year ago, that will bring riches to Messersmith and maybe, McNally, could be a gold mine for almost every major league baseball player.

It's free agency, a sort of financial haven in which no one has you, yet everybody wants you. And it could happen to hundreds of ballplayers for the 1977 baseball season.

Peter Seitz, the impartial arbitrator who pushed Catfish Hunter towards a $3.75 million pot of gold, waved his magic wand Tuesday and ruled that pitchers Messersmith and McNally were free agents. Seitz said that both pitchers played the 1975 season without signing contracts and, accordingly, have ended their contractual commitments, Messersmith with the Los Angeles Dodgers and McNally with the Montreal Expos.

Messersmith, a high-quality pitcher with two 20-victory campaigns under his belt and a 19-14 record last season, could command some sky-high bids from the major league teams. On the other hand, McNally, who left the Expos last June because his arm was wasted, may only be worth dirt. He couldn't be reached for comment Tuesday but, when last seen at his car dealership in Billings, Mont., he was not looking to ride the comeback trail.

So it appears that Messersmith will be 1976's glamour boy and most-wanted man, just like Hunter was one year ago. But it also appears that there may be a lot of competition for that title in 1977.

On Dec. 20, all individual contracts had to be mailed to the major league players. Paragraph 10 (a), the renewal clause, which Seitz said could be invoked by the owners only once, is in every one of those contracts.

According to Marvin Miller, executive director of the major league players association who joined Seitz in voting 2-1 against owners' agent John Gaherin in Tuesday's historic decision, each player's contract is an independent document — separate from the labor contract between the players and the owners.

Miller says the labor contract expires Dec. 31 but those individual contracts are a different matter. If a player does not sign his contract by Mar. 1 and is notified within 10 days of Mar. 1 by his owner that the owner is renewing the contract in accordance with 10 (a), then the player may perform the 1976 season without a contract.

And presto, he's an unsigned but not an unwanted player, and after the season, he becomes a free agent.

Miller said it doesn't matter what happens in the upcoming collective bargaining between the players association and the owners on a new labor contract. "Ten (a) is part of the individual contracts," Miller said, "and Tuesday's decision immediately affects almost every player without any question."

Miller said the only exceptions to this were players with multi-year contracts covering the 1976 season, players who already have signed one-year contracts for 1976 and players who go to salary arbitration, if there is salary arbitration, in 1976.

In the past, any player going to salary arbitration had to sign a contract, with the impartial arbitrator merely filling in a final figure.

Seitz agreed with Miller's interpretation of the free agent potential of the 1976 individual contracts. Lee MacPhail, president of the American League, said he didn't know what affect Tuesday's decision would have on the individual contracts.

So what does all this mean? What will happen to the national pastime?

The answers vary according to what side of the player-management fence you're on.

Dick Moss, counsel for the players association who argued the Messersmith-McNally cases last month, said the decision "will not lead to many players leaving teams." He pointed to basketball, in which a player can move between the American and National Basketball Associations after fulfilling his contractual commitments. But he said in the last five years, only nine players have switched leagues.

Baseball Commissioner Bowie Kuhn, however, predicted disaster.

"I am enormously disturbed by this arbitration," Kuhn said. "If this interpretation prevails, baseball's reserve system will be eliminated by the stroke of a pen. It would be a disaster for the great majority of the players, the clubs, and most of all, the fans."

And Miller, pleased by the latest ruling, was looking ahead for more gains by his union.

"You have to look at this decision in the proper perspective," Miller said. "The ruling itself covers only one facet of the reserve system. Now there's a safety valve for a dissatisfied player, and baseball has been raised toward the level of other sports."

Football, hockey and basketball give their players the chance to switch teams after they comply with certain procedures. But MacPhail thinks a similar plan for baseball would damage his sport more than the others.

"This decision could have a disasterous effect on baseball," MacPhail said. 'It would be more harmful to baseball than any other sport." MacPhail said baseball doesn't have the colleges acting as a farm system for its players. Baseball must invest millions of dollars on a farm system, which MacPhail says would go unattended if the owners saw their most expensive products leaving for greener pastures.

Seitz, a fervent baseball fan who grew up on the Brooklyn Dodgers, doesn't think his decision will put the past in the national pastime.

"This decision does not destroy baseball," Seitz said. "But if the club owners think it will ruin baseball they have it in their power to prevent the damage."

The owners made their first move on Tuesday by reinstituting their case in federal court in Kansas City.

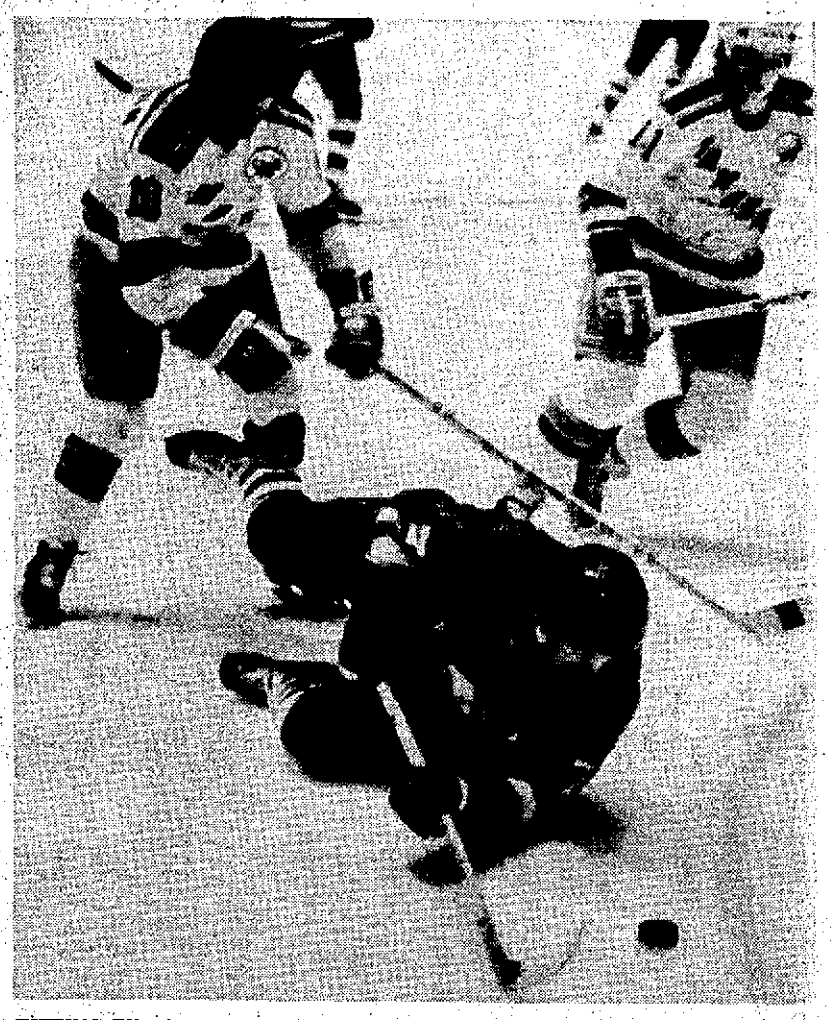

HITTING THE ICE: Steve Durbano of the Pittsburgh Penguins hits the ice as he goes for the puck as New York Rangers Bill Fairbairn (left) and Wayne Dillon move in during first period action of the NHL game at New York Tuesday night. Rangers won 4-3. (AP Wirephoto)

Tigers Stun Southeastern

First-Half Explosion Sparks Upset Victory

DETROIT — Benton Harbor is back on the right track.

Well, the Tigers were on the right track for at least a half here Tuesday night and that was enough for an upset 67-64 victory over Detroit Southeastern.

Earl McKee's Tigers raced out to a 43-24 halftime lead but then had to hang on for their second win in five games. Southeastern fell to 3-2.

"We played beautifully in the first half," McKee said. "It was our best half of basketball all season. It was the first time that we got the ball out and ran well. We ran the break well, the offense well and played great defense."

The big guns, as usual, for the Tigers were forward Russell Steele and guard Ray Thompson. Steele twisted his way to 28 points while blistering the nets on 12 of 15 shots from the floor. Thompson, the little 5-9 Benton Harbor guard, chipped in with 20.

Andrew Clark led a balanced Southeastern attack with 17. Lou Kemp added 14, Tony DeLoach 12 and Charles Walker 11.

Steele and Thompson teamed with the rebounding of 6-4 center Bennie Bowers in the first half to spark the Tiger explosion. Bowers pulled down 19 rebounds, most of which came in the decisive first 16 minutes.

"In the first half, Bennie played like most of the team — terrifically," McKee said. "But in the second half he looked like he was asleep."

Steele and Thompson each tossed in 14 first-half points to head the offense. Though Steele was listed as a forward, he played as much guard as anyone because of the Southeastern press.

"Russell ended up bringing the ball down court against their pressure," McKee said. "In the first half he was tremendous. He took the ball to the basket very well."

Thompson, who has been chastized much of the year for his individualistic play, was also cited by McKee on his first-half performance.

"Ray played awfully well," McKee said. "He took the shot when he was open and passed off when he wasn't. He took whatever they gave us rather than forcing it."

It was a desperation 50-foot shot by Thompson which gave the Tigers their 19-point halftime lead. But the second half was hard to figure, even for McKee. He claimed, "This team is as good as any we've played all year. I felt we could have won going away, though, if we had played the second half like we played the first."

But it just wasn't to be. And if it hadn't been for Steele, the Tiger offense would have been almost non-existent in the third quarter. The 6-4 senior tossed in 10 of his team's 14 points to keep Benton Harbor on top 57-42 going into the final quarter.

The roof nearly fell in on the Tigers there, however. Southeastern rallied and twice closed the gap to one at 61-60 and 63-62.

"We switched to our zone offense against their match up zone," McKee said. "Ray (Thompson) got a pair of easy layups to put it away."

The Tigers swished 30 of 57 from the floor for 53 per cent and headed by Bowers held a 48-41 rebounding edge.

Benton Harbor made it a sweep for the evening by winning the afternoon junior varsity contest 69-65. The junior Tigers, now 3-2, were led by Ronald Page with 21 points, and Mickey Johnson and Desmond Parker with 12 apiece.

D. Southeastern (64)	G	F	P	B. Hbr (67)	G	F	P
Walker,f	4	3	2	Steele,f	12	4	2
Kendrick,f	3	0	2	Green,f	2	0	4
DeLooch,c	6	0	1	Woods,c	0	0	1
Clark,g	7	3	2	Bowers,g	3	2	4
Kemp,g	5	4	3	Taylor,g	0	0	1
Rogers	2	0	0	Thompson	10	0	3
Brown	0	0	2	McNutt	2	1	4
				DeFranco	1	0	0
Totals	27	10	12	Totals	30	7	19

SCORE BY QUARTERS

Benton Harbor	21	22	14	10 — 67
Detroit Southeastern	11	13	18	22 — 64

Officials: Vincent Procter and Ernest Winchester (both of Detroit).

FAMILIAR TERRITORY: Washington Bullets' Dave Bing takes off for two points during Tuesday night's Detroit Pistons' game at Cobo Hall in Detroit. This was Bing's first time in Detroit since he was traded by the Pistons Aug. 27 for Kevin Porter. Bing played nine years in the Motor City. Bing scored 20 points as the Bullets won 120-102 in the NBA game. (AP Wirephoto)

Bo Says Bell Is Best Back

MIAMI (AP) — Michigan coach Bo Schembechler says he may have the country's best running back — little-noticed senior Gordon Bell.

"I haven't seen anybody better than he is. Just look at the statistics — 1,300 yards, a 5.5 average," Schembechler said as his team limbered up after flying in to Miami Monday ahead of its Jan. 1 date to play Oklahoma in the Orange Bowl.

Michigan turns out plenty of All-America selections, but Bell wasn't one of them. Yet he led the Big Ten in rushing this year and outgained Ohio State's Heisman Trophy winner and All-American Archie Griffin 124 yards to 46 in their last meeting.

"I know I'm as good as Griffin," Bell said Monday. "But what the heck, let them get the publicity. That's cool. It all works out for the best. If they don't know me, maybe I can sneak up and surprise some people."

Bell has scored 27 touchdowns in three years as a starter. He has gained nearly 3,000 yards rushing.

He said he tries to make up for his relatively small size — 5-feet-9, 178 pounds — by employing speed and agility.

"I give them a leg or an arm, then take it away," Bell said. "I don't ever try to overpower anybody. That's a Larry Brown type of attitude. You play like Larry Brown and you won't be around very long."

Brown, a running star for the Washington Redkins, has had to overcome numerous injuries in his professional career.

Bell is aiming for the pros, too, but he aims to do it differently.

"Me, I want to stay around for awhile," he said.

Buchanan Favored In Own Tourney

Lakers Looking For Upset Win

Not very many observers of the area high school basketball scene give Lake Michigan Catholic much of a chance against Buchanan in the Buchanan Holiday Tourhament.

In fact, according to Laker coach Al Nixon there may only be 15 people that believe his team can beat the undefeated Bucks. But they are probably the most important 15.

"I don't think too many people think we have a chance, but our kids and the coaching staff believe we do," Nixon said. "We certainly are going into the game with the idea of winning."

The Lakers face Buchanan at 7 p.m. Friday in the first game of the tournament. Berrien Springs battles River Valley at 8:45 p.m. in the second game. The consolation and championship games will be held Saturday night.

Buchanan won the inaugural of the tourney last year at River Valley, nipping Berrien Springs (71-69) and the hosting Mustangs (64-62). This year's Buck team is even better, Nixon says.

"We've had them scouted and they have no weaknesses," Nixon stated. "They're tough enough so that if one of their big people has a bad night, another will pick them up."

Lake Michigan brings a 6-1 mark into the tourney against Buchanan's perfect 6-0 slate. Against the talented Buck front line of 6-6 Ken Garrett, 6-5 Mike Busby and 6-4 Gerald Busby, Nixon feels his 6-6 senior center Bill Frantz may be the key performer for the Lakers.

"We have to have a good ball game out of Frantz," he says. "If we can get a good game out of him in the middle, we won't have to rely on our outside game."

Forward Tom Flood heads the Laker scoring attack with a 14.3 average, but three other Lake Michigan players are also in double figures. Frantz stands a 11.4, followed by sixth man Don Altic (11.3) and guard Steve Gentry (10.1).

Buchanan has really not been tested yet this season, boasting an average victory margin of 23.0 points per game. No one has come closer than 11 points to Buchanan.

Garrett heads the Buck attack, averaging 18.8 points and 16 rebounds per game. Following Garrett is Walt Vanderbush (15.3), Mike Busby (14.8) and Gerald Busby (10.5).

Wilson plans to use the powerful Buchanan front line in the Bucks' favor.

"We've been trying to concentrate on our inside stuff," he says. "They've got some fairly good people inside, but I don't think they're strong enough to handle some of our kids.

"We know that if they are successful in getting the ball in to Frantz, they can be tough, too. We've got to work on our inside defense."

Nixon does not want to get into a running contest with Buchanan, but Wilson will open the game with a full-court man-to-man press which may force the Lakers to speed up the action.

"One of the reasons we always start with a press is to get the ball going back and forth down the floor a little faster than the opponents wants it to," Wilson says. "We will try to get them to do that."

River Valley has beaten Berrien Springs 10 straight times, but will need more scoring from its backcourt to extend the string to 11. The Mustangs bring a 2-5 record into the tourney, while Berrien stands 4-2.

Jerry Schaffer's club averaged just 44 points per game in its first five contests, but has totalled 75 and 60 in two straight victories.

"I was very encouraged with our play last week," Schaffer said. "But Berrien has a very good shooting and strong rebounding team. We're going to have to play very good basketball to beat them.

Dave North (15.9) and Greg Johnson (14.7), both forwards, are the only Mustangs averaging in double figures. River Valley's four guards have totaled just 70 points combined, however.

Junior Dave Reith, who Schaffer calls his "most consistent guard" will start at the one guard slot and either Jeff Schmidt or Denny Zebell will go at the other.

Connie Stover has coached Berrien to three straight victories since returning from back surgery. The Shamrocks boast one of the area's top offenses, averaging 73.5 points per game. It's defensively where Berrien has improved as of late, yielding only 58 and 62 points in their last two games.

Junior forward Terry Hosbein (19.0) and center Rick Thiele (17.7) head the Shamrock offense. Forward Tim Sunday (11.8) and guard Kirk Hansen (11.7) are also scoring in double figures.

"I've really been pleased with the kids," Stover said. "I thought the defense needed a lot of work, so we spent a lot of hours working on it. I think we play really fine team defense now.

"Both teams are pretty strong on the front line so the guard play will probably be where it's decided."

Fairplain PLAZA

Christmas Shopping Tonight Till 6:00 P.M.

● The Fairplain Plaza Means One-Stop Shopping For All Of Your Gift Giving Needs ●

Fairplain PLAZA

Sport Highlights

The Herald-Palladium

COMBINING The News-Palladium AND THE HERALD-PRESS

BENTON HARBOR — ST. JOSEPH, MICHIGAN WEDNESDAY, DECEMBER 24, 1975

Sport Highlights

Messersmith, McNally Free Agents

Gold Mine For Players?

By FRED ROTHENBERG
AP Sports Writer

NEW YORK (AP) — Yesterday, Catfish Hunter. Today, Andy Messersmith and Dave McNally. Tomorrow, the world.

PETER SEITZ

That's right. The same status that brought millions to Hunter a year ago, that will bring riches to Messersmith and maybe, McNally, could be a gold mine for almost every major league baseball player.

It's free agency, a sort of financial haven in which no one has you, yet everybody wants you. And it could happen to hundreds of ballplayers for the 1977 baseball season.

Peter Seitz, the impartial arbitrator who pushed Catfish Hunter towards a $3.75 million pot of gold, waved his magic wand Tuesday and ruled that pitchers Messersmith and McNally were free agents. Seitz said that both pitchers played the 1975 season without signing contracts and, accordingly, have ended their contractual commitments, Messersmith with the Los Angeles Dodgers and McNally with the Montreal Expos.

Messersmith, a high-quality pitcher with two 20-victory campaigns under his belt and a 19-14 record last season, could command some sky-high bids from the major league teams. On the other hand, McNally, who left the Expos last June because his arm was wasted, may only be worth dirt. He couldn't be reached for comment Tuesday but, when last seen at his car dealership in Billings, Mont., he was not looking to ride the comeback trail.

So it appears that Messersmith will be 1976's glamour boy and most-wanted man, just like Hunter was one year ago. But it also appears that there may be a lot of competition for that title in 1977.

On Dec. 20, all individual contracts had to be mailed to the major league players. Paragraph 10 (a), the renewal clause, which Seitz said could be invoked by the owners only once, is in every one of those contracts.

According to Marvin Miller, executive director of the major league players association who joined Seitz in voting 2-1 against owners' agent John Gaherin in Tuesday's historic decision, each player's contract is an independent document — separate from the labor contract between the players and the owners.

Miller says the labor contract expires Dec. 31 but those individual contracts are a different matter. If a player does not sign his contract by Mar. 1 and is notified within 10 days of Mar. 1 by his owner that the owner is renewing the contract in accordance with 10 (a), then the player may perform the 1976 season without a contract.

And presto, he's an unsigned but not an unwanted player, and after the season, he becomes a free agent.

Miller said it doesn't matter what happens in the upcoming collective bargaining between the players association and the owners on a new labor contract. "Ten (a) is part of the individual contracts," Miller said, "and Tuesday's decision immediately affects almost every player without any question."

Miller said the only exceptions to this were players with multi-year contracts covering the 1976 season, players who already have signed one-year contracts for 1976 and players who go to salary arbitration, if there is salary arbitration, in 1976.

In the past, any player going to salary arbitration had to sign a contract, with the impartial arbitrator merely filling in a final figure.

Seitz agreed with Miller's interpretation of the free agent potential of the 1976 individual contracts. Lee MacPhail, president of the American League, said he didn't know what affect Tuesday's decision would have on the individual contracts.

So what does all this mean? What will happen to the national pastime?

The answers vary according to what side of the player-management fence you're on.

Dick Moss, counsel for the players association who argued the Messersmith-McNally cases last month, said the decision "will not lead to many players leaving teams." He pointed to basketball, in which a player can move between the American and National Basketball Associations after fulfilling his contractual commitments. But he said in the last five years, only nine players have switched leagues.

Baseball Commissioner Bowie Kuhn, however, predicted disaster.

"I am enormously disturbed by this arbitration," Kuhn said. "If this interpretation prevails, baseball's reserve system will be eliminated by the stroke of a pen. It would be a disaster for the great majority of the players, the clubs, and most of all, the fans."

And Miller, pleased by the latest ruling, was looking ahead for more gains by his union.

"You have to look at this decision in the proper perspective," Miller said. "The ruling itself covers only one facet of the reserve system. Now there's a safety valve for a dissatisfied player, and baseball has been raised toward the level of other sports."

Football, hockey and basketball give their players the chance to switch teams after they comply with certain procedures. But MacPhail thinks a similar plan for baseball would damage his sport more than the others.

"This decision could have a disasterous effect on baseball," MacPhail said. 'It would be more harmful to baseball than any other sport." MacPhail said baseball doesn't have the colleges acting as a farm system for its players. Baseball must invest millions of dollars on a farm system, which MacPhail says would go unattended if the owners saw their most expensive products leaving for greener pastures.

Seitz, a fervent baseball fan who grew up on the Brooklyn Dodgers, doesn't think his decision will put the past in the national pastime.

"This decision does not destroy baseball," Seitz said. "But if the club owners think it will ruin baseball they have it in their power to prevent the damage."

The owners made their first move on Tuesday by reinstituting their case in federal court in Kansas City.

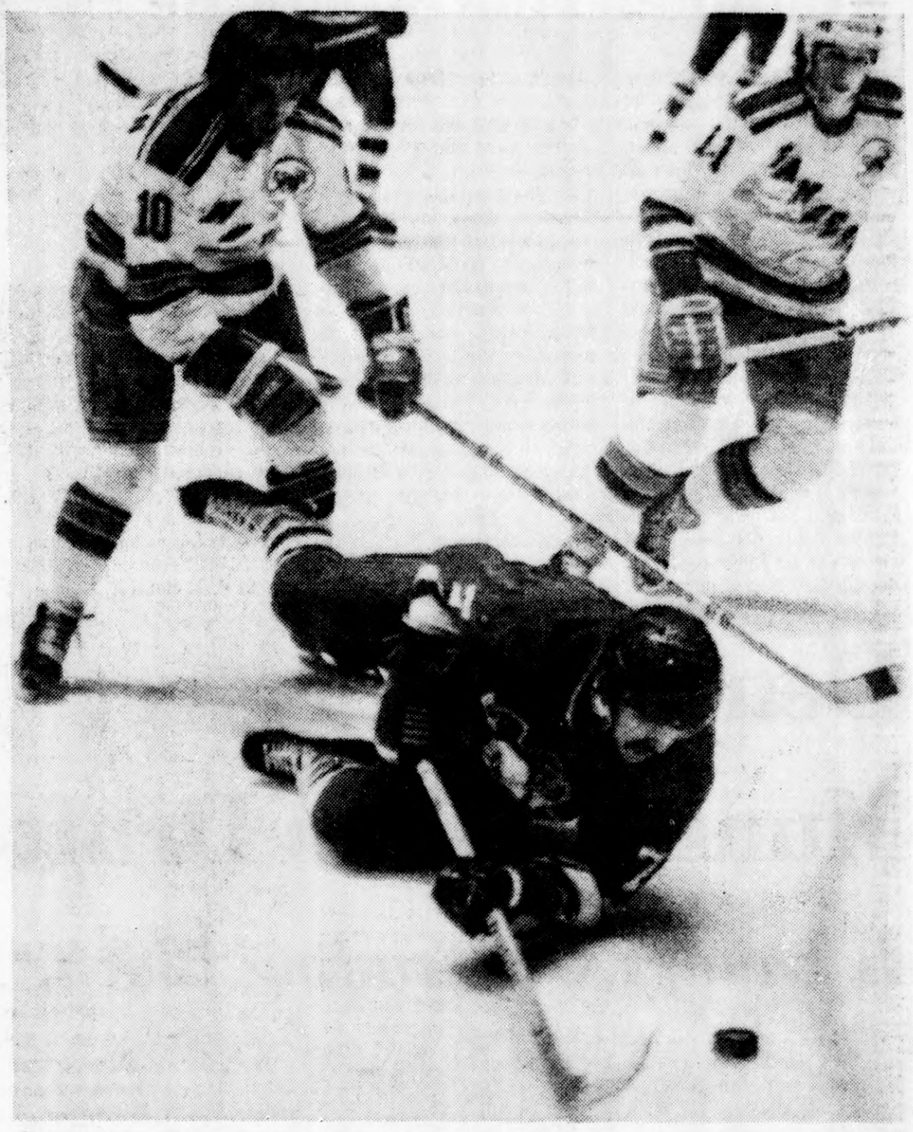

HITTING THE ICE: Steve Durbano of the Pittsburgh Penguins hits the ice as he goes for the puck as New York Rangers Bill Fairbairn (left) and Wayne Dillon move in during first period action of the NHL game at New York Tuesday night. Rangers won 4-3. (AP Wirephoto)

Tigers Stun Southeastern

First-Half Explosion Sparks Upset Victory

DETROIT — Benton Harbor is back bn the right track.

Well, the Tigers were on the right track for at least a half here Tuesday night and that was enough for an upset 67-64 victory over Detroit Southeastern.

Earl McKee's Tigers raced out to a 43-24 halftime lead but then had to hang on for their second win in five games. Southeastern fell to 3-2.

"We played beautifully in the first half," McKee said. "It was our best half of basketball all season. It was the first time that we got the ball out and ran well. We ran the break well, the offense well and played great defense."

The big guns, as usual, for the Tigers were forward Russell Steele and guard Ray Thompson. Steele twisted his way to 28 points while blistering the nets on 12 of 15 shots from the floor. Thompson, the little 5-9 Benton Harbor guard, chipped in with 20.

Andrew Clark led a balanced Southeastern attack with 17. Lou Kemp added 14, Tony DeLoach 12 and Charles Walker 11.

Steele and Thompson teamed with the rebounding of 6-4 center Bennie Bowers in the first half to spark the Tiger explosion. Bowers pulled down 19 rebounds, most of which came in the decisive first 16 minutes.

"In the first half, Bennie played like most of the team — terrifically," McKee said. "But in the second half he looked like he was asleep."

Steele and Thompson each tossed in 14 first-half points to head the offense. Though Steele was listed as a forward, he played as much guard as anyone because of the Southeastern press.

"Russell ended up bringing the ball down court against their pressure," McKee said. "In the first half he was tremendous. He took the ball to the basket very well."

Thompson, who has been chastized much of the year for his individualistic play, was also cited by McKee on his first-half performance.

"Ray played awfully well," McKee said. "He took the shot when he was open and passed off when he wasn't. He took whatever they gave us rather than forcing it."

It was a desperation 50-foot shot by Thompson which gave the Tigers their 19-point halftime lead. But the second half was hard to figure, even for McKee. He claimed, "This team is as good as any we've played all year. I felt we could have won going away, though, if we had played the second half like we played the first."

But it just wasn't to be. And if it hadn't been for Steele, the Tiger offense would have been almost non-existent in the third quarter. The 6-4 senior tossed in 10 of his team's 14 points to keep Benton Harbor on top 57-42 going into the final quarter.

The roof nearly fell in on the Tigers there, however. Southeastern rallied and twice closed the gap to one at 61-60 and 63-62.

"We switched to our zone offense against their match up zone," McKee said. "Ray (Thompson) got a pair of easy layups to put it away."

The Tigers swished 30 of 57 from the floor for 53 per cent and headed by Bowers held a 48-41 rebounding edge.

Benton Harbor made it a sweep for the evening by winning the afternoon junior varsity contest 69-65. The junior Tigers, now 3-2, were led by Ronald Page with 21 points, and Mickey Johnson and Desmond Parker with 12 apiece.

D. Southeastern (64)	G	F	P	B. Hbr (67)	G	F	P
Walker,f	4	3	2	Steele,f	12	4	2
Kendrick,f	3	0	2	Green,f	2	0	4
DeLoach,c	6	0	1	Woods,c	0	0	1
Clark,g	7	3	2	Bowers,g	3	2	4
Kemp,g	5	4	3	Taylor,g	0	0	1
Rogers	2	0	0	Thompson	10	0	3
Brown	0	0	2	McNutt	2	1	4
				DeFrance	1	0	0
Totals	27	10	12	Totals	30	7	19

SCORE BY QUARTERS

Benton Harbor	21	22	14	10 — 67
Detroit Southeastern	11	13	18	22 — 64

Officials: Vincent Procter and Ernest Winchester (both of Detroit).

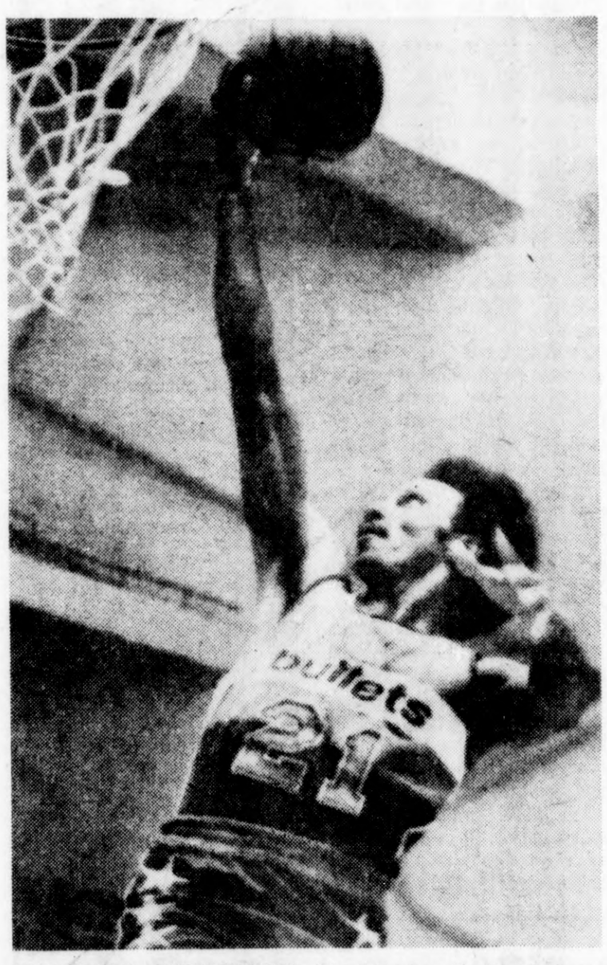

FAMILIAR TERRITORY: Washington Bullets' Dave Bing takes off for two points during Tuesday night's Detroit Pistons' game at Cobo Hall in Detroit. This was Bing's first time in Detroit since he was traded by the Pistons Aug. 27 for Kevin Porter. Bing played nine years in the Motor City. Bing scored 20 points as the Bullets won 120-102 in the NBA game. (AP Wirephoto)

Bo Says Bell Is Best Back

MIAMI (AP) — Michigan coach Bo Schembechler says he may have the country's best running back — little-noticed senior Gordon Bell.

"I haven't seen anybody better than he is. Just look at the statistics — 1,300 yards, a 5.5 average," Schembechler said as his team limbered up after flying in to Miami Monday ahead of its Jan. 1 date to play Oklahoma in the Orange Bowl.

Michigan turns out plenty of All-America selections, but Bell wasn't one of them. Yet he led the Big Ten in rushing this year and outgained Ohio State's Heisman Trophy winner and All-American Archie Griffin 124 yards to 46 in their last meeting.

"I know I'm as good as Griffin," Bell said Monday. "But what the heck, let them get the publicity. That's cool. It all works out for the best. If they don't know me, maybe I can sneak up and surprise some people."

Bell has scored 27 touchdowns in three years as a starter. He has gained nearly 3,000 yards rushing.

He said he tries to make up for his relatively small size — 5-feet-9, 178 pounds — by employing speed and agility.

"I give them a leg or an arm, then take it away," Bell said. "I don't ever try to overpower anybody. That's a Larry Brown type of attitude. You play like Larry Brown and you won't be around very long."

Brown, a running star for the Washington Redkins, has had to overcome numerous injuries in his professional career.

Bell is aiming for the pros, too, but he aims to do it differently.

"Me, I want to stay around for awhile," he said.

Buchanan Favored In Own Tourney

Lakers Looking For Upset Win

Not very many observers of the area high school basketball scene give Lake Michigan Catholic much of a chance against Buchanan in the Buchanan Holiday Tournament.

In fact, according to Laker coach Al Nixon there may only be 15 people that believe his team can beat the undefeated Bucks. But they are probably the most important 15.

"I don't think too many people think we have a chance, but our kids and the coaching staff believe we do," Nixon said. "We certainly are going into the game with the idea of winning."

The Lakers face Buchanan at 7 p.m. Friday in the first game of the tournament. Berrien Springs battles River Valley at 8:45 p.m. in the second game. The consolation and championship games will be held Saturday night.

Buchanan won the inaugural of the tourney last year at River Valley, nipping Berrien Springs (71-69) and the hosting Mustangs (64-62). This year's Buck team is even better, Nixon says.

"We've had them scouted and they have no weaknesses," Nixon stated. "They're tough enough so that if one of their big people has a bad night, another will pick them up."

Lake Michigan brings a 6-1 mark into the tourney against Buchanan's perfect 6-0 slate. Against the talented Buck front line of 6-6 Ken Garrett, 6-5 Mike Busby and 6-4 Gerald Busby, Nixon feels his 6-6 senior center Bill Frantz may be the key performer for the Lakers.

"We have to have a good ball game out of Frantz," he says. "If we can get a good game out of him in the middle, we won't have to rely on our outside game."

Forward Tom Flood heads the Laker scoring attack with a 14.3 average, but three other Lake Michigan players are also in double figures. Frantz stands a 11.4, followed by sixth man Don Altic (11.3) and guard Steve Gentry (10.1).

Buchanan has really not been tested yet this season, boasting an average victory margin of 23.0 points per game. No one has come closer than 11 points to Buchanan.

Garrett heads the Buck attack, averaging 18.8 points and 16 rebounds per game. Following Garrett is Walt Vanderbush (15.3), Mike Busby (14.8) and Gerald Busby (10.5).

Wilson plans to use the powerful Buchanan front line in the Bucks' favor.

"We've been trying to concentrate on our inside stuff," he says. "They've got some fairly good people inside, but I don't think they're strong enough to handle some of our kids.

"We know that if they are successful in getting the ball in to Frantz, they can be tough, too. We've got to work on our inside defense."

Nixon does not want to get into a running contest with Buchanan, but Wilson will open the game with a full-court man-to-man press which may force the Lakers to speed up the action.

"One of the reasons we always start with a press is to get the ball going back and forth down the floor a little faster than the opponents wants it to," Wilson says. "We will try to get them to do that."

River Valley has beaten Berrien Springs 10 straight times, but will need more scoring from its backcourt to extend the string to 11. The Mustangs bring a 2-5 record into the tourney, while Berrien stands 4-2.

Jerry Schaffer's club averaged just 44 points per game in its first five contests, but has totalled 75 and 60 in two straight victories.

"I was very encouraged with our play last week," Schaffer said. "But Berrien has a very good shooting and strong rebounding team. We're going to have to play very good basketball to beat them.

Dave North (15.9) and Greg Johnson (14.7), both forwards, are the only Mustangs averaging in double figures. River Valley's four guards have totaled just 70 points combined, however.

Junior Dave Reith, who Schaffer calls his "most consistent guard" will start at the one guard slot and either Jeff Schmidt or Denny Zebell will go at the other.

Connie Stover has coached Berrien to three straight victories since returning from back surgery. The Shamrocks boast one of the area's top offenses, averaging 73.5 points per game. It's defensively where Berrien has improved as of late, yielding only 58 and 63 points in their last two games.

Junior forward Terry Hosbein (19.0) and center Rick Thiele (17.7) head the Shamrock offense. Forward Tim Sunday (11.8) and guard Kirk Hansen (11.7) are also scoring in double figures.

"I've really been pleased with the kids," Stover said. "I thought the defense needed a lot of work, so we spent a lot of hours working on it. I think we play really fine team defense now.

"Both teams are pretty strong on the front line so the guard play will probably be where it's decided."

Fairplain PLAZA

Christmas Shopping Tonight Till 6:00 P.M.

• The Fairplain Plaza Means One-Stop Shopping For All Of Your Gift Giving Needs •

Fairplain PLAZA

Who's No. 1 If OSU Loses?

National Title Would Be Up For Grabs

By HERSCHEL NISSENSON
AP Sports Writer

College football's national championship has been all but handed to Ohio State. But what would happen if the unbeaten, untied, No. 1-ranked Buckeyes should lose to UCLA in the Rose Bowl?

That question elicited some interesting responses when put to Coaches Barry Switzer of third-ranked Oklahoma, Bear Bryant of fourth-ranked Alabama, Bo Schembechler of fifth-ranked Michigan, Tom Osborne of sixth-ranked Nebraska, Frank Kush of seventh-ranked Arizona State, Dick Crum of No. 18 Miami of Ohio, which finished 11-1 by defeating South Carolina in the Tangerine Bowl, and Bill Davidson of unranked, uninvited but 11-0-0 Arkansas State.

Texas A&M was ranked No. 2 in The Associated Press' final regular-season poll, but the Aggies blew their shot by losing to Arkansas in a late regular-season wind-up and then bowing to unranked Southern California in the Liberty Bowl.

"When you talk about Ohio State losing, you've got to remember I'm a Big Tenner," said Michigan's Schembechler, whose 8-1-2 Wolverines were unbeaten until dropping a 21-14 finale to the Buckeyes, a loss that sent them to the Orange Bowl against Oklahoma instead of the Rose Bowl.

Does that mean Bo will be rooting for Ohio State and his old boss, Woody Hayes?

"I didn't say that," was Schembechler's reply, accompanied by what sounded like an evil chuckle.

"It isn't that such a possibility hasn't crossed my mind," he continued. "I'll say this — Oklahoma is a great team and anyone who beats them certainly will have to be considered for the national championship."

The coaches were queried on the assumption their teams don't stumble in bowl action like Texas A&M.

"If we beat Michigan in the Orange Bowl I think we'd deserve it, I really do," said Switzer, whose 10-1 Sooners are the defending national champs.

"I haven't even thought about it, but we'd claim it, I guess," said Bryant, whose 10-1 club will be out to snap Alabama's eight-year postseason jinx when it faces Penn State in the Sugar Bowl.

"I think we'd have a claim to it," said Osborne, whose 10-1 Cornhuskers won their first 10 games and were ranked No. 2 until a 35-10 trouncing by Oklahoma detoured them from the Orange Bowl to the Fiesta Bowl against Arizona State. "But Oklahoma beat us and that might give them a better claim. If Ohio State and Oklahoma both lost, that would give us a very legitimate claim."

Kush, whose Sun Devils could end up the nation's only 12-0-0 team, still doesn't see much chance of ascending to the throne.

"Realistically, I guess we could claim it," he said, "but whether we'd get it is another story. The only way I could evaluate it is if I had the opportunity to look at all the other teams. I haven't had that opportunity."

Miami and Arkansas State realize the futility of their chase, although Miami's Crum says an Ohio State loss "certainly would make it interesting" when The AP conducts the national championship poll next month.

"We certainly don't play the schedule that Ohio State, Michigan, Oklahoma or some other teams in the Top Ten play," Crum points out. "Compared to teams like that, I don't think we have the punch nationally. For us, just getting into the Top Ten is like winning the national championship."

And to Davidson, whose Arkansas State Indians roared to an unblemished 11-0 record in their first year in the University Division but couldn't even crack the Top Twenty, the national championship is not in his current plans.

"No way," he says. "The national championship is something that comes about through an over-all program, not just one season. We're talking about competing against established programs. But some day we hope to be up there with the others."

Obviously, most of the coaches queried will be in UCLA's corner come New Year's Day.

Oklahoma's Switzer says if the Sooners and Buckeyes both finish 11-1, it means "we'd have beaten Michigan, a team I think is better than Ohio State, although the score of their game doesn't show it. I've studied the film and Michigan dominated most of that game."

Arizona State, located way out in the Mountain Time Zone, plays its home games at night which costs the school exposure in many Sunday newspapers. The Sun Devils have never finished higher than sixth in the ratings and another problem has been their over-all schedule.

"I think we could do a great job against anyone," says Kush, "but I'd never say we could beat anyone unless I had an opportunity to see them. If this happens a couple of years from now, when the 30-scholarship limit has equalized a lot of teams, I might give you a different answer."

Perhaps, says Bear Bryant, who generally has the last word, they should "flip a coin."

ROSE BOWL OLD STUFF: Coach Woody Hayes poses with five Ohio State players who will be making their fourth appearance in the Rose Bowl when the Bucks meet UCLA New Year's Day. The players, left to right, are wingback Brian Baschnagel, safety Tim Fox, Heisman Award winner Archie Griffin, quarterback Cornelius Greene and linebacker Ken Kuhn. All are prospective starters. (AP Wirephoto)

Detroit To Protect Munson From Draft

Is Landry On Trading Block?

PONTIAC, Mich. (AP) — It's anybody's guess who Seattle and Tampa will grab from the Detroit Lions when the National Football League expansion draft takes place Jan. 23.

But Russ Thomas, Lions general manager, indicated this week that among the players he'll put on his 33-man protected list are three of the injured reserve list: quarterback Bill Munson, wide receiver Larry Walton and offensive lineman Gordon Jolley.

Those three would be protected when the draft of injured reserve players takes place Jan. 27. The regular draft of college players begins Feb. 4.

Detroit has 55 players on its roster, counting 10 on the injured list and two on the "unable to perform" list.

For every player drafted off the squad by Seattle and Tampa, the Lions will be able to add another name to their protected list. The expansion clubs will pick three players from each NFL team.

Keeping Munson leads to speculation that the Lions will use one of their quarterbacks — possibly Greg Landry — as valuable trade bait. Joe Reed came along strong this season at quarterback after Munson and Landry suffered knee injuries.

Munson will be 35 next season and Landry only 29, so Landry will likely have more trade value. If Landry were traded, Reed and Munson would battle for the top job and the third-stringer could either be veteran Jack Concannon, now on the team, or a new draftee.

Thomas said there is a freeze on trades until after the expansion draft. "Then you're likely to see a lot of action."

Lions Coach Rick Forzano figures there isn't that much concern over losing injured players in the drafts because, "They would be taking a chance with somebody who had knee surgery. Is it worth it? They might want to play it safe by drafting healthy players."

Unlike recent years when the Lions set up their draft office in Philadelphia — HEADQUARTERS OF THEIR BLESTO V scouting combine — Thomas said they'll work out of Pontiac this time. They are expected to move into new offices at Pontiac Stadium by the end of January.

Detroit could clean up in the draft this year. It has two first-round picks, the extra one coming from Los Angeles in the Ron Jessie deal, and two second-round choices, the extra one from San Diego in the trade that sent center Ed Flanagan to the Chargers.

Detroit's fourth-round pick went to Miami for linebacker Larry Ball and its sixth-round choice to New England for center Jon Morris. The fifth choice is also from the Ball deal and is Miami's original pick, while their own No. 5 choice was traded to San Francisco for Reed.

They have two 8th-round picks, the second from New England for Leon Crosswhite, then one choice in all the other rounds — 18 overall in the 17-round affair.

"We just finished our final BLESTO ratings last week," Thomas said. "They say the first couple rounds are strong, but there is a lack of depth. We have developed what we think are the 100 best players. But it thins out fast with 28 teams drafting."

Among Forzano's priorities are a fast wide receiver, linebacker, defensive back and big running back.

Lawton Beaten By Mendon In Christmas Tournament

LAWTON — Dan Kennedy tossed in 23 points and John Cook added 10 to give Mendon a 51-49 win over Lawton here Tuesday night in the Lawton Christmas Tournament.

But the Hornets nearly blew a 21-point lead before hanging on for the victory. Mendon took a 45-24 lead into the final period and began to empty the bench. Lawton, now 1-4, roared back to close the gap to two and Mendon quickly inserted its first team back into the lineup.

The Hornets were able to hold off the Blue Devils for the win.

Bryan Cronenwett led the Lawton attack with 13 and Garry Sanderson added 11.

Neither team was able to find the basket with any consistency. Mendon hit just 22 of 74 from the floor for 30 per cent, while Lawton canned only 18 of 68 for a woeful 27 per cent.

Mendon held a 57-54 rebounding edge with John Lepley pulling down 13 to lead the losers.

Schoolcraft won the other semi-final contest, topping Mattawan 60-53. Dave Walsh tossed in 18 for Schoolcraft while Doug Ryskamp added 16 and Barry Schmidtke 11. Mike Pendowski scored 20 for Mattawan.

Lawton will battle Mattawan in the consolation game at 7 p.m. Friday. Schoolcraft faces Mendon for the championship at 8:30 p.m.

Lawton (49)	G	F	P	Mendon (51)	G	F	P
Sanderson,f	3	5	2	Batten,f	2	2	2
Burke,f	2	2	2	Avery,f	1	1	3
Rupp,c	4	0	0	McGlothlen,c	3	0	1
Cronenwett,g	5	3	4	Cook,g	5	0	1
Webber,g	0	2	2	Kennedy,g	10	3	4
Lepley	3	1	2	Conrad	1	0	1
Craighead	1	0	2	Mitchell	0	1	2
Totals	18	13	14	Totals	22	7	14

SCORE BY QUARTERS

Mendon	11	18	16	6	—51
Lawton	7	7	10	25	—49

Officials: Frank Crook (Decatur) and Dick Conrad (Niles).

STICKY SITUATION: Philadelphia's Gary Dornhoefer (right) ducks under the high stick of Atlanta's Tom Lysiak during the first period in Tuesday's NHL game played in Atlanta. The Flames and Flyers played to 2-2 deadlock. (AP Wirephoto)

Career Clips

Wyoming, featuring Benton Harbor players Jettie Rice and Gary Phillips, will play this weekend in the Motor City Classic basketball tournament in Detroit. Wyoming will meet Detroit Friday night following the DePaul-George Washington clash. The title and consolation rounds will be played Saturday night. The games will be played at the U-D Memorial Building.

Mitchell's Ups Men's Cage Mark

PAW PAW — Mitchell's raised its record to 16-2 Tuesday night with an 82-57 victory over LaPines, Inc. in the Paw Paw Men's Basketball league played here. Craig Hess of LaPines led all scorers with 30 points.

Tapper Olds beat the Lawton Bombers 51-50 as a last second shot by Glenn Apshagon of Lawton failed to fall. Jack Griffin of Tappers led the scorers with 22 points.

M and M Foods won a forfeit over Van Buren Motor Supply.

Outdistancing Rest Of Cage Field

Moeller Top Area Scorer

By JACK WALKDEN
Staff Sports Writer

Fennville's Marc Moeller is finally having his day on the court.

Moeller, who finished second to Cassopolis' Roger Walters in last year's area scoring race, is easily on top this time around. The 6-4 Blackhawk center has scored 192 points in six games for a 32.0 average, easily outdistancing the rest of the field.

Benton Harbor's Russell Steele is far behind in second place with a 25.6 mark.

Fennville coach Tom Pelon calls the third-year starter an "excellent outside shooter."

"Occasionally a good defense will stop this but he also scores well from inside," Pelon says. "That's what makes him so tough to stop."

Moeller has hit on 45 per cent of his shots from the floor and 70 per cent of his free throws. But shooting is not the only major portion of the bulky 185-pounder's game. Moeller is also averaging 18 rebounds per game and is improving defensively.

"What makes him so valuable is that he rebounds, too," Pelon says. "We obviously would not be 5-1 without some other ballplayers, too. But we have a whole team of unselfish players and they will look for Marc if he's shooting well."

Moeller has scored more than 30 points in four of his six games this year, including a 36-point effort against Hamilton.

Moeller is the area's top scorer who is still active. In his three-year career, the Fennville standout has tossed in 827 points. Galien's Don Kooy is second with an 809 total, followed by Buchanan's Ken Garrett (778) and Galien's Dale Luther (683). All four have excellent chances of cracking the 1,000-point barrier.

Though the high school basketball season is still young, already some of the year's better quotes have come from area cage coaches.

"Both teams shot like a bunch of old people," Martin coach John Richards said after his team nipped Lawrence 36-31. Both teams hit less than 30 per cent from the floor.

After Bloomingdale center Tim Miller returned from an injury to lead the Cardinals past Gobles, coach Ray Lasco said, "Playing without Miller is like lion hunting with a squirt gun."

Berrien Springs coach Connie Stover has coached the Shamrocks to three straight wins since returning from back surgery. After the second victory, he said, "The kids have been bumped around like an orphan without a home. I think maybe they adopted me in the second half of this game."

Lake Michigan Catholic coach Al Nixon continues to lead the area in winning percentage among coaches who have coached at least two years. In more than two years at the helm, Nixon boasts a 41-11 record for a .788 percentage. Earl McKee of Benton Harbor (.744) is second and South Haven's M. H. White (.718) is third.

SCORING LEADERS

Player, School	FG	FT	Pts.	Avg.
Moeller, Fennville	84	24	192	32.0
Steele, B. Harbor	57	14	128	25.6
Wiese, Decatur	43	27	113	22.6
Adams, Eau Claire	53	5	111	22.2
McCarthy, Brandy.	45	27	117	19.5
Kooy, Galien	51	13	115	19.3
Woodward, Coloma	57	21	135	19.3
Young, Cassopolis	53	8	114	19.0
Hosbein, B. Springs	48	18	114	19.0
Garrett, Buchanan	54	5	113	18.8
Wright, St. Joe	44	23	111	18.5
DeBoe, Covert	52	20	124	17.7
Thiele, B. Springs	43	20	106	17.7
Danzy, Dowagiac	30	10	70	17.5
Luther, Galien	44	14	102	17.0
Gamble, S. Haven	58	3	119	17.0
Stoal, Edwardsburg	52	15	119	17.0
Thompson, B. Harbor	39	6	84	16.8
Magett, Covert	54	8	116	16.7
Waalkes, Dowagiac	28	8	66	16.5
North, River Valley	38	35	111	15.9
Jones, Coloma	48	15	111	15.9
Jager, Lakeshore	41	13	95	15.8
Marzko, Watervliet	41	12	94	15.7
W. Vanderbush, Buch.	34	24	92	15.3

Bobcats Out To End Tourney Repetition

Lancers Take On Host Sturgis

Repetition seems to be the rule and not the exception at the holiday tournament being held at Sturgis Friday and Saturday — and coach Dean Adams of Niles couldn't be happier.

For the last three draws of the four-year old yule tourney involving Lakeshore, Brandywine, Sturgis and Niles, the pairings—and the outcome—have been exactly the same.

So, as in the past, the defending champ Niles (2-3) will face Brandywine (7-0) at 7:00 p.m. and Lakeshore (1-5) meets the Sturgis (1-5) at 8:30 p.m. on Friday night. On Saturday night, the losers will square off at 7:00 p.m. and the winners at 8:30 p.m.

On paper, Brandywine would seem to be the favorite, boasting a seven-game winning streak. But Niles has beaten the Bobcats handily in their two previous tourney meetings before going on to down Lakeshore in the championship game.

This may be the year for the Bobcats to get their revenge, but they may have to do it without Steve McCarthy, their leading scorer and rebounder.

The 6-2 senior has a broken finger and coach Frank Standley doesn't look for him to be ready for Friday's game. "There is a possibility he may be back but I don't look for him to be ready," he says.

Brandywine had to do without McCarthy last Friday against Dowagiac but the Bobcats took a 64-62 win. "McCarthy wasn't there but the kids came through," he grins. "It was a good team victory.

"We've always had great individuals in the past, but this season we have 10 or 11 ballplayers that can do the job," Standley added.

Tony Harris, a 6-1 sophomore, will fill in for McCarthy. He did a commendable job against Dowagiac's Bob Waalkes on defense but got into foul trouble and had to sit out part of the game.

Standley also had high praise for Ed Pilarski, Greg Gallas and Greg Bestle, who all came off the bench to help nail down the victory.

Niles has lost its last two games to Holland and St. Joseph — "two of the better clubs in the league," coach Dean Adams says.

"We'd get to within six points and be playing good defense, but couldn't catch up," Adams commented about the St. Joe game. "Our inexperience showed at that point."

A sore spot for Niles has been at center. Ernest Britten and Kevin Seitz both played the post position against the Bears, but Adams said he may change some personnel around to get the right combination.

It's back to the old standby offense for Lakeshore after its loss to River Valley Friday 60-54. "We were trying to run a motion offense but we have not been executing our screens and haven't done a good job of cutting so we're going back to the patterned offense," Lloyd MacTavish, Lancers' head coach, declares.

"These kids have always run a patterned offense," he indicated. "I don't anticipate a long time reteaching it."

MacTavish expects Jim Rosenhagen to be back for the tourney. He's been sidelined with an injury since the Dowagiac game on Dec. 12. "He was able to score for us, and right now that's what we need."

Tom Jager has been Lakeshore's main scoring and rebounding threat. The junior is averaging 15.8 points per game and is also the leading board man. "He's been getting some help, but it's been inconsistent help," reports MacTavish.

Sturgis had most of its injured regulars back Saturday night, and it showed, as the Trojans beat Three Rivers for their first win of the season. Steve Rambadt, a 6-7 center, leads the team in scoring with a 12-point average. He has missed two games with a back injury.

A man coach Ken Esper hopes to get back for the Lancer game is 6-4 forward John Woods. He's been sidelined with an ankle injury and the flu.

The junior varsity part of the tournament will be run on the same two days with the games beginning at 1 and 2:30 p.m.

Napier Unbeaten

Napier Green stayed unbeaten by beating Hartford White 69-64 Monday in Baptist Church league basketball action. Larry McNitt and Jeff Mort both hit 22 for Napier while Tom Lowe canned 17 and Dale Hill 14 for the losers.

Tire Storage Bags Free!
With the purchase of two new or retread General winter tires. Clean, convenient storage for your take off tires in the trunk of your car, garage or basement.

Disc Brake Reline $35.95 (Reg. $43.15) Front Only
Standard & Compact American Cars

BLACK AND WHITE SIDEWALLS - 14" AND 15" - BARGAIN PRICES
USED SNOW TIRES $5.00 And up

BALANCE FOR SAFETY
408 W. Main Benton Harbor
Hy Firehammer TIRES
YOUR GENERAL TIRE DISTRIBUTOR
WA 5-1113

Who's No. 1 If OSU Loses?

National Title Would Be Up For Grabs

By HERSCHEL NISSENSON
AP Sports Writer

College football's national championship has been all but handed to Ohio State. But what would happen if the unbeaten, untied, No. 1-ranked Buckeyes should lose to UCLA in the Rose Bowl?

That question elicited some interesting responses when put to Coaches Barry Switzer of third-ranked Oklahoma, Bear Bryant of fourth-ranked Alabama, Bo Schembechler of fifth-ranked Michigan, Tom Osborne of sixth-ranked Nebraska, Frank Kush of seventh-ranked Arizona State, Dick Crum of No. 16 Miami of Ohio, which finished 11-1 by defeating South Carolina in the Tangerine Bowl, and Bill Davidson of unranked, uninvited but 11-0-0 Arkansas State.

Texas A&M was ranked No. 2 in The Associated Press' final regular-season poll, but the Aggies blew their shot by losing to Arkansas in a late regular-season wind-up and then bowing to unranked Southern California in the Liberty Bowl.

"When you talk about Ohio State losing, you've got to remember I'm a Big Tenner," said Michigan's Schembechler, whose 8-1-2 Wolverines were unbeaten until dropping a 21-14 finale to the Buckeyes, a loss that sent them to the Orange Bowl against Oklahoma instead of the Rose Bowl.

Does that mean Bo will be rooting for Ohio State and his old boss, Woody Hayes?

"I didn't say that," was Schembechler's reply, accompanied by what sounded like an evil chuckle.

"It isn't that such a possibility hasn't crossed my mind," he continued. "I'll say this — Oklahoma is a great team and anyone who beats them certainly will have to be considered for the national championship."

The coaches were queried on the assumption their teams don't stumble in bowl action like Texas A&M.

"If we beat Michigan in the Orange Bowl I think we'd deserve it, I really do," said Switzer, whose 10-1 Sooners are the defending national champs.

"I haven't even thought about it, but we'd claim it, I guess," said Bryant, whose 10-1 club will be out to snap Alabama's eight-year postseason jinx when it faces Penn State in the Sugar Bowl.

"I think we'd have a claim to it," said Osborne, whose 10-1 Cornhuskers won their first 10 games and were ranked No. 2 until a 35-10 trouncing by Oklahoma detoured them from the Orange Bowl to the Fiesta Bowl against Arizona State. "But Oklahoma beat us and that might give them a better claim. If Ohio State and Oklahoma both lost, that would give us a very legitimate claim."

Kush, whose Sun Devils could end up the nation's only 12-0-0 team, still doesn't see much chance of ascending to the throne.

"Realistically, I guess we could claim it," he said, "but whether we'd get it is another story. The only way I could evaluate it is if I had the opportunity to look at all the other teams. I haven't had that opportunity."

Miami and Arkansas State realize the futility of their chase, although Miami's Crum says an Ohio State loss "certainly would make it interesting" when The AP conducts the national championship poll next month.

"We certainly don't play the schedule that Ohio State, Michigan, Oklahoma or some other teams in the Top Ten play," Crum points out. "Compared to teams like that, I don't think we have the punch nationally. For us, just getting into the Top Ten is like winning the national championship."

And to Davidson, whose Arkansas State Indians roared to an unblemished 11-0 record in their first year in the University Division but couldn't even crack the Top Twenty, the national championship is not in his current plans.

"No way," he says. "The national championship is something that comes about through an over-all program, not just one season. We're talking about competing against established programs. But some day we hope to be up there with the others."

Obviously, most of the coaches queried will be in UCLA's corner come New Year's Day.

Oklahoma's Switzer says if the Sooners and Buckeyes both finish 11-1, it means "we'd have beaten Michigan, a team I think is better than Ohio State, although the score of their game doesn't show it. I've studied the film and Michigan dominated most of that game."

Arizona State, located way out in the Mountain Time Zone, plays its home games at night which costs the school exposure in many Sunday newspapers. The Sun Devils have never finished higher than sixth in the ratings and another problem has been their over-all schedule.

"I think we could do a great job against anyone," says Kush, "but I'd never say we could beat anyone unless I had an opportunity to see them. If this happens a couple of years from now, when the 30-scholarship limit has equalized a lot of teams, I might give you a different answer."

Perhaps, says Bear Bryant, who generally has the last word, they should "flip a coin."

ROSE BOWL OLD STUFF: Coach Woody Hayes poses with five Ohio State players who will be making their fourth appearance in the Rose Bowl when the Bucks meet UCLA New Year's Day. The players, left to right, are wingback Brian Baschnagel, safety Tim Fox, Heisman Award winner Archie Griffin, quarterback Cornelius Greene and linebacker Ken Kuhn. All are prospective starters. (AP Wirephoto)

Detroit To Protect Munson From Draft

Is Landry On Trading Block?

PONTIAC, Mich. (AP) — It's anybody's guess who Seattle and Tampa will grab from the Detroit Lions when the National Football League expansion draft takes place Jan. 23.

But Russ Thomas, Lions general manager, indicated this week that among the players he'll put on his 33-man protected list are three of the injured reserve list: quarterback Bill Munson, wide receiver Larry Walton and offensive lineman Gordon Jolley.

Those three would be protected when the draft of injured reserve players takes place Jan. 27. The regular draft of college players begins Feb. 4.

Detroit has 55 players on its roster, counting 10 on the injured list and two on the "unable to perform" list.

For every player drafted off the squad by Seattle and Tampa, the Lions will be able to add another name to their protected list. The expansion clubs will pick three players from each NFL team.

Keeping Munson leads to speculation that the Lions will use one of their quarterbacks — possibly Greg Landry — as valuable trade bait. Joe Reed came along strong this season at quarterback after Munson and Landry suffered knee injuries.

Munson will be 35 next season and Landry only 29, so Landry will likely have more trade value. If Landry were traded, Reed and Munson would battle for the top job and the third-stringer could either be veteran Jack Concannon, now on the team, or a new draftee.

Thomas said there is a freeze on trades until after the expansion draft. "Then you're likely to see a lot of action."

Lions Coach Rick Forzano figures there isn't that much concern over losing injured players in the drafts because, "They would be taking a chance with somebody who had knee surgery. Is it worth it? They might want to play it safe by drafting healthy players."

Unlike recent years when the Lions set up their draft office in Philadelphia — HEADQUARTERS OF THEIR BLESTO V scouting combine — Thomas said they'll work out of Pontiac this time. They are expected to move into new offices at Pontiac Stadium by the end of January.

Detroit could clean up in the draft this year. It has two first-round picks, the extra one coming from Los Angeles in the Ron Jessie deal, and two second-round choices, the extra one from San Diego in the trade that sent center Ed Flanagan to the Chargers.

Detroit's fourth-round pick went to Miami for linebacker Larry Ball and its sixth-round choice to New England for center Jon Morris. The fifth choice is also from the Ball deal and is Miami's original pick, while their own No. 5 choice was traded to San Francisco for Reed.

They have two 8th-round picks, the second from New England for Leon Crosswhite, then one choice in all the other rounds — 18 overall in the 17-round affair.

"We just finished our final BLESTO ratings last week," Thomas said. "They say the first couple rounds are strong, but there is a lack of depth. We have developed what we think are the 100 best players. But it thins out fast with 28 teams drafting."

Among Forzano's priorities are a fast wide receiver, linebacker, defensive back and big running back.

Outdistancing Rest Of Cage Field

Moeller Top Area Scorer

By JACK WALKDEN
Staff Sports Writer

Fennville's Marc Moeller is finally having his day on the court.

Moeller, who finished second to Cassopolis' Roger Walters in last year's area scoring race, is easily on top this time around. The 6-4 Blackhawk center has scored 192 points in six games for a 32.0 average, easily outdistancing the rest of the field.

Benton Harbor's Russell Steele is far behind in second place with a 25.6 mark.

Fennville coach Tom Pelon calls the third-year starter an "excellent outside shooter."

"Occasionally a good defense will stop this but he also scores well from inside," Pelon says. "That's what makes him so tough to stop."

Moeller has hit on 45 per cent of his shots from the floor and 70 per cent of his free throws. But shooting is not the only major portion of the bulky 185-pounder's game. Moeller is also averaging 18 rebounds per game and is improving defensively.

"What makes him so valuable is that he rebounds, too," Pelon says. "We obviously would not be 5-1 without some other ballplayers, too. But we have a whole team of unselfish players and they will look for Marc if he's shooting well."

Moeller has scored more than 30 points in four of his six games this year, including a 36-point effort against Hamilton.

Moeller is the area's top scorer who is still active. In his three-year career, the Fennville standout has tossed in 827 points. Galien's Don Kooy is second with an 809 total, followed by Buchanan's Ken Garrett (778) and Galien's Dale Luther (683). All four have excellent chances of cracking the 1,000-point barrier.

Though the high school basketball season is still young, already some of the year's better quotes have come from area cage coaches.

"Both teams shot like a bunch of old people," Martin coach John Richards said after his team nipped Lawrence 36-31. Both teams hit less than 30 per cent from the floor.

After Bloomingdale center Tim Miller returned from an injury to lead the Cardinals past Gobles, coach Ray Lasco said, "Playing without Miller is like lion hunting with a squirt gun."

Berrien Springs coach Connie Stover has coached the Shamrocks to three straight wins since returning from back surgery. After the second victory, he said, "The kids have been bumped around like an orphan without a home. I think maybe they adopted me in the second half of this game."

Lake Michigan Catholic coach Al Nixon continues to lead the area in winning percentage among coaches who have coached at least two years. In more than two years at the helm, Nixon boasts a 41-11 record for a .788 percentage. Earl McKee of Benton Harbor (.744) is second and South Haven's M. H. White (.718) is third.

SCORING LEADERS

Player, School	FG	FT	Pts.	Avg.
Moeller, Fennville	84	24	192	32.0
Steele, B. Harbor	57	14	128	25.6
Wiese, Decatur	43	27	113	22.6
Adams, Eau Claire	53	5	111	22.2
McCarthy, Brandy.	45	27	117	19.5
Kooy, Galien	51	13	115	19.3
Woodward, Coloma	57	21	135	19.3
Young, Cassopolis	53	8	114	19.0
Hosbein, B. Springs	48	18	114	19.0
Garrett, Buchanan	54	5	113	18.8
Wright, St. Joe	44	23	111	18.5
DeBoe, Covert	52	20	124	17.7
Thiele, B. Springs	43	20	106	17.7
Danzy, Dowagiac	30	10	70	17.5
Luther, Galien	44	14	102	17.0
Gamble, S. Haven	58	3	119	17.0
Staal, Edwardsburg	52	15	119	17.0
Thompson, B. Harbor	39	6	84	16.8
Magett, Covert	54	8	116	16.7
Waalkes, Dowagiac	28	8	66	16.5
North, River Valley	38	35	111	15.9
Jones, Coloma	48	15	111	15.9
Jager, Lakeshore	41	13	95	15.8
Marzka, Waterviet	41	12	94	15.7
W. Vanderbush, Buch.	34	24	92	15.3

Bobcats Out To End Tourney Repetition

Lancers Take On Host Sturgis

Repetition seems to be the rule and not the exception at the holiday tournament being held at Sturgis Friday and Saturday — and coach Dean Adams of Niles couldn't be happier.

For the last three draws of the four-year old yule tourney involving Lakeshore, Brandywine, Sturgis and Niles, the pairings—and the outcome—have been exactly the same.

So, as in the past, the defending champ Niles (2-3) will face Brandywine (7-0) at 7:00 p.m. and Lakeshore (1-5) meets the Sturgis (1-5) at 8:30 p.m. on Friday night. On Saturday night, the losers will square off at 7:00 p.m. and the winners at 8:30 p.m.

On paper, Brandywine would seem to be the favorite, boasting a seven-game winning streak. But Niles has beaten the Bobcats handily in their two previous tourney meetings before going on to down Lakeshore in the championship game.

This may be the year for the Bobcats to get their revenge, but they may have to do it without Steve McCarthy, their leading scorer and rebounder.

The 6-2 senior has a broken finger and coach Frank Standley doesn't look for him to be ready for Friday's game. "There is a possibilty he may be back but I don't look for him to be ready," he says.

Brandywine had to do without McCarthy last Friday against Dowagiac but the Bobcats took a 64-62 win. "McCarthy wasn't there but the kids came through," he grins. "It was a good team victory.

"We've always had great individuals in the past, but this season we have 10 or 11 ballplayers that can do the job," Standley added.

Tony Harris, a 6-1 sophomore, will fill in for McCarthy. He did a commendable job against Dowagiac's Bob Waalkes on defense but got into foul trouble and had to sit out part of the game.

Standley also had high praise for Ed Pilarski, Greg Gallas and Greg Bestle, who all came off the bench to help nail down the victory.

Niles has lost its last two games to Holland and St. Joseph — "two of the better clubs in the league," coach Dean Adams says.

"We'd get to within six points and be playing good defense, but couldn't catch up," Adams commented about the St. Joe game. "Our inexperience showed at that point."

A sore spot for Niles has been at center. Ernest Britten and Kevin Seitz both played the post position against the Bears, but Adams said he may change some personnel around to get the right combination.

It's back to the old standby offense for Lakeshore after its loss to River Valley Friday 60-54. "We were trying to run a motion offense but we have not been executing our screens and haven't done a good job of cutting so we're going back to the patterned offense," Lloyd MacTavish, Lancers' head coach, declares.

"These kids have always run a patterned offense," he indicated. "I don't anticipate a long time reteaching it."

MacTavish expects Jim Rosenhagen to be back for the tourney. He's been sidelined with an injury since the Dowagiac game on Dec. 12. "He was able to score for us, and right now that's what we need."

Tom Jager has been Lakeshore's main scoring and rebounding threat. The junior is averaging 15.8 points per game and is also the leading board man. "He's been getting some help, but it's been inconsistent help," reports MacTavish.

Sturgis had most of its injured regulars back Saturday night, and it showed, as the Trojans beat Three Rivers for their first win of the season. Steve Rambadt, a 6-7 center, leads the team in scoring with a 12-point average. He has missed two games with a back injury.

A man coach Ken Esper hopes to get back for the Lancer game is 6-4 forward John Woods. He's been sidelined with an ankle injury and the flu.

The junior varsity part of the tournament will be run on the same two days with the games beginning at 1 and 2:30 p.m.

Lawton Beaten By Mendon In Christmas Tournament

LAWTON — Dan Kennedy tossed in 23 points and John Cook added 10 to give Mendon a 51-49 win over Lawton here Tuesday night in the Lawton Christmas Tournament.

But the Hornets nearly blew a 21-point lead before hanging on for the victory. Mendon took a 45-24 lead into the final period and began to empty the bench. Lawton, now 1-4, roared back to close the gap to two and Mendon quickly inserted its first team back into the lineup.

The Hornets were able to hold off the Blue Devils for the win.

Bryan Cronenwett led the Lawton attack with 13 and Garry Sanderson added 11.

Neither team was able to find the basket with any consistency. Mendon hit just 22 of 74 from the floor for 30 per cent, while Lawton canned only 18 of 68 for a woeful 27 per cent.

Mendon held a 57-54 rebounding edge with John Lepley pulling down 13 to lead the losers.

Schoolcraft won the other semi-final contest, topping Mattawan 60-53. Dave Walsh tossed in 18 for Schoolcraft while Doug Ryskamp added 16 and Barry Schmidtke 11. Mike Pendowski scored 20 for Mattawan.

Lawton will battle Mattawan in the consolation game at 7 p.m. Friday. Schoolcraft faces Mendon for the championship at 8:30 p.m.

Lawton (49)	G	F	P	Mendon (51)	G	F	P
Sanderson,f	3	5	2	Batten,f	2	2	2
Burke,f	2	2	2	Avery,f	1	1	3
Rupp,c	4	0	0	McGlothlen,c	3	0	1
Cronenwett,g	5	3	4	Cook,g	5	0	1
Webber,g	0	2	2	Kennedy,g	10	3	4
Lepley	3	1	2	Conrad	1	0	1
Craighead	1	0	2	Mitchell	0	1	2
Totals	18	13	14	Totals	22	7	14

SCORE BY QUARTERS

Mendon	11	18	16	6 — 51
Lawton	7	7	10	25 — 49

Officials: Frank Croak (Decatur) and Dick Conrad (Niles).

STICKY SITUATION: Philadelphia's Gary Dornhoefer (right) ducks under the high stick of Atlanta's Tom Lysiak during the first period in Tuesday's NHL game played in Atlanta. The Flames and Flyers played to 2-2 deadlock. (AP Wirephoto)

Career Clips

Wyoming, featuring Benton Harbor players Jettie Rice and Gary Phillips, will play this weekend in the Motor City Classic basketball tournament in Detroit. Wyoming will meet Detroit Friday night following the DePaul-George Washington clash. The title and consolation rounds will be played Saturday night. The games will be played at the U-D Memorial Building.

Mitchell's Ups Men's Cage Mark

PAW PAW — Mitchell's raised its record to 16-2 Tuesday night with an 82-57 victory over LaPines, Inc. in the Paw Paw Men's Basketball league played here. Craig Hess of LaPines led all scorers with 30 points.

Tapper Olds beat the Lawton Bombers 51-50 as a last second shot by Glenn Apshagon of Lawton failed to fall. Jack Griffin of Tappers led the scorers with 22 points.

M and M Foods won a forfeit over Van Buren Motor Supply.

Napier Unbeaten

Napier Green stayed unbeaten by beating Hartford White 69-64 Monday in Baptist Church league basketball action. Larry McNitt and Jeff Mort both hit 22 for Napier while Tom Lowe canned 17 and Dale Hill 14 for the losers.

Tire Storage Bags Free!
With the purchase of two new or retread General winter tires. Clean, convenient storage for your take off tires in the trunk of your car, garage or basement.
Disc Brake Reline $35.95 (Reg. $43.15) Front Only
Standard & Compact American Cars
BLACK AND WHITE SIDEWALLS - 14" AND 15" - BARGAIN PRICES
USED SNOW TIRES $5.00 AND UP
BALANCE FOR SAFETY
Hy Firehammer TIRES
YOUR GENERAL TIRE DISTRIBUTOR
408 W. Main Benton Harbor
GENERAL TIRE
WA 5-1113

Bradshaw, Tarkenton Paired In Pro Bowl

Lions' Lem Barney Makes Team

NEW YORK (AP) — Terry Bradshaw will oppose Fran Tarkenton at quarterback when the American Conference takes on the National Conference in the Pro Bowl football game Jan. 26.

Bradshaw, quarterback for defending Super Bowl champion Pittsburgh, is one of nine Steelers named today to start for the AFC team in the nationally-televised game in the New Orleans Superdome. Tarkenton, who directed Minnesota to the National Football League playoffs, was one of seven Vikings starters named to the NFC team on Tuesday.

Other Steelers named to the AFC team are wide receiver Lynn Swann and running back Franco Harris on offense and end L.C. Greenwood, tackle Joe Greene, outside linebackers Jack Ham and Andy Russell, cornerback Mel Blount and safety Mike Wagner on the defense.

Baltimore, which will oppose the Steelers in the playoffs, and Oakland and Cincinnati, opening-round playoff opponents, have two each.

Colts named to start are tackle George Kunz on offense and end John Dutton on defense. The Raiders are guard Gene Upshaw and punter Ray Guy. Bengals starters are wide receiver Isaac Curtis on offense and corner Lemar Parrish on defense.

Other starters are tight end Riley Odoms, Denver, guard Bob Kuechenberg and center Jim Langer, both of Miami and running back O.J. Simpson of Buffalo on offense. AFC defensive starters are tackle Jerry Sherk of Cleveland, middle linebacker Willie Lanier of Kansas City and safety Jake Scott of Miami. Specialists in addition to Guy are kicker Jan Stenerud of Kansas City and kick returner Billy Johnson of Houston.

Minnesota starters for the NFC, which trails the series 3-2 after a 17-10 victory last year, are wide receiver John Gilliam, tackle Ron Yary, guard Ed White and running back Chuck Foreman on offense, and tackle Alan Page, middle linebacker Jeff Siemon on defense.

The Vikings' NFC playoff opponents, the Dallas Cowboys, have only one starter, safety Cliff Harris.

Of the other teams in the playoffs, St. Louis and Los Angeles, the Cards dominated the offense and the Rams the defense. Cards named are wide receiver Mel Gray, tackle Dan Dierdorf, guard Conrad Dobler, center Tom Banks and running back Terry Metcalf on offense, cornerback Roger Wehrli on defense and kicking specialist Jim Bakken. The Rams contributed three defensive players — end Jack Youngblood, outside linebacker Isiah Robertson and tackle Merlin Olsen.

Other NFC starters are kick return specialist Steve Odom of Green Bay, Charles Young of Philadelphia on the offense and end Cedrick Hardman of San Francisco; outside linebacker Chris Hanburger of Washington, cornerback Lem Barney of Detroit and safety Ken Houston of Washington.

The teams were selected by the conference coaches, with no coach allowed to vote for a member of his own squad.

HIDDEN SHOT: Buffalo center Peter McNab (far left) shoots from behind Kansas City defenseman Gary Bergman and the puck bounces by Scouts goalie Denis Herron for a score in Tuesday night's NHL game in Kansas City. Buffalo won 5-1. (AP Wirephoto)

Kentucky State Leading Poll

From ASSOCIATED PRESS

Kentucky State continues to dominate the Associated Press College Division Basketball Poll with Alcorn and Grand Canyon running second and third.

Kentucky State whipped Tougaloo and Coppin State to raise its record to 5-0 and collected 21 first-place votes for its trouble from a nationwide panel of sports writers and broadcasters. The Thorobreds earned 312 of a possible 350 points in the balloting.

Alcorn held the No. 2 spot with one first-place vote and 271 points. The Braves, 7-0, downed Tougaloo, Biscayne and Delta State. Grand Canyon, 100, held the third position after beating Western State and Mesa State. Grand Canyon picked up seven first-place votes and 243 points.

St. Mary's of Texas, 8-1, shaded Tennessee - Chattanooga, 6-1, for fourth place. St. Mary's moved up a notch after taking the week off, while Chattanooga dopped to fifth after a loss to Armstrong State. Each had two No. 1 votes, but St. Mary's had 176 points to 171 for Tennessee - Chattanooga.

Gardner-Webb, 10-2, advanced one spot to sixth after downing Belmont Abbey, Johnson C. Smith and Lenoir Rhyne; and Tennessee State, 60, jumped all the way from 12th to seventh on the strength of its victory over Northern Kentucky.

BOWLING

GERSONDE'S

INTER CITY BUSINESS — Dick Foster 567, Dick Hendrix 566, Harold Berk 561, Russ Hendrix (225). Talbots Drugs 2598.

TWIN CITY LEAGUE — Ten Hamilton 630 (245), Buck McKie 625 (236), Harry Kasischke 586 (208). Photos 2676.

LAKESHORE MERCHANTS — John Kublzna 617 (235), Marc Jeffery 599, Rich Koebel 563, Bud Stelter 553, Tom Brown 547, Tim Weber 542. Johnny's Barber Shop 2673 (939).

TWIN CITY — Pete Morgan 637 (222), Lee Gallert 622 (234), Joe Spitale 612, Al Appel 609, Lee Mensinger 604 (244). Loules Cafe 2969 (1013).

BLOSSOM LANES

OH MERCY — C. Chears 442 (197), R. Stewart 439, B. White 422, E. Rucker 442. United Bachelors 1182 (450).

GUTTER GALS — Mary Johnson 518 (196), Rose Lynch 467, Ginny Hamilton 451, Sandy Garland 424. Mighty Mices 1584 (563).

ECHO — Greg Bookout 593, Bud Fonger 592, Bill Dinges 578, Don Wechter 572. Bridgman Country Club 2725 (932).

TUESDAY TWILIGHTERS — Debra Hamlett 532 (226), Phyllis Enders 532 (203), Mary Justice 524 (221), Jane Kroening 524 (201), Norma Lehman 520 (188), Patton Bros. 2426 (838).

KNIGHT OWLS — Daisie Taylor 519, Lener Davis 506, Lasha Price 500, Nan Pollard 491, BoBo's Rest. 2411.

TWIN CITY KINGS — Fred Zilke 582, (219), Robert Vinson 579 (200), Ken Vaz 577 (227), Don New 568 (226), Craig Fair 567 (214). The Establishment 2624 (890).

SODUS TOWNSHIP — Don Schommer 612 (226), Bert Deaner 589 (211), Russell Tidey 574 (212). Stumpers 2593 (881).

WHIRLPOOL MID-NITE — George Moon 587 (217), Jerry Conklin 558 (210), Wanye Collins 547 (216). John Mums 544.

WIL-O-PAW LANES

SUNDAY NIGHT MIXED — Men: M. Phillipi 571, L. Porker 561 (224), H. Lowe 515. Women: B. Flaherty 504, B. Parker 451, J. Whitfield 450, D. Bearty (180). Ed & Art's 1901 (680).

LAKESHORE LANES

SUNDAY SLEEPERS — Men: Jack Ballard 594 (217), Jr. Doan 562, Bill Griffis 561. Women: Carole Kelly 489, Joan Haase 462, Sandy Phillips (178), Pat Lewis 437. Pizza Power 1961 (709).

JUNIOR-SENIOR — Boys: Mark Niditter 501 (210), Bruce Wall 488, Greg Nozicka 476. Girls: Patty Wisneski 416, Jan Lausch 412 (168), Sandy Hora 402.

BANTAM — Boys: Mark Thornton 144, David Mervene 138, Ricky Buckner 138. Girls: Rena Nozicka 439 (161).

STEVENSVILLE BUSINESSMEN — Walt Boomker 644 (256), Larry Dinges 612, Dennis Stewort 611 (249), Ken Hoge 602, Stu Gast 583. Grandfathers 2749 (963).

T.G.I.F. — Men: H. Litoker 583 (224), J. Briney 539, T. Mix 525. Women: C. Arend 464 (201), N. Pinkerton 425, B. Postrick 422. Late Comers 2433 (862).

LAKELAND TWILIGHTERS — Julie Skinner 474, Jean Ackerman 473, Janice Jonaitke 463, Sharon Blukenian 462, Tommy Schermer 459. Benton Dog 2130, Cosmatic (753).

FIRST NIGHTERS MIXED — Men: Chuck Hoge 568 (224), Frank Allee 560, Warren McConaghy 558. Women: Betty Forray 570 (207), Eleanor Hoge 523, Vicki Haney 507, Shirley Ellis 501. Welcome Inn 2049 (714).

B.P.O.E. No. 544 — Mark Vollrath 607, Bob Cole 596 (233), Fay Sinn 588 (257), Cass Pettick 558 (234), Gordon Wittmang 550.

Michigan 'Snow Line' Scheduled

LANSING, Mich. (AP) — Snow lovers across Michigan and the eastern half of the nation can dial a toll-free number to hear the latest ski, snowmobile and winter fishing conditions in the state.

The "snow line," manned by the state Commerce Department's travel bureau, will be open from 8 a.m. to 7 p.m. weekdays and 8 a.m. to 1 p.m. Saturdays beginning Jan. 5, said bureau director Jack S. Wilson.

The service continues through March 27 next year, he said.

The number to dial in Michigan is 800-292-2520. Callers from other midwest sites should call 800-248-5456.

O.J. Wins Rushing Championship Again

NEW YORK (AP) — O.J. Simpson, the high-octane "juice" of Buffalo's powerful offense, is the National Football League's rushing champion for the second straight year.

Although his final yardage figure of 1,817 was below his record-breaking 2,000 mark in 1973, Simpson nevertheless ran away with the individual title again.

Simpson, who carried the ball more than anyone else with 329 cracks, finished several lengths in front of Pittsburgh's Franco Harris, who had 1,246 yards. Baltimore's Lydell Mitchell, Harris' onetime college teammate at Penn State, was the third best rusher in the NFL with 1,193 — the first Colt ever to hit the 1,000-yard level.

The top three rushers performed in the American Conference, which produced five 1,000yard runners this season. Jim Otis of the National Conference's St. Louis Cardinals finished fourth in the rushing race with 1,076 yards.

In addition to his yardage title, Simpson's splendid season also included the NFL's scoring championship with 138 points.

Cincinnati's Ken Anderson repeated as league passing champion, NFL statistics showed today. Anderson finished with a rating of 94.1 points, based on overall performance which include 228 of 377 completions for 3,169 yards, a 60.5 passing percentage, 21 touchdown throws and 11 interceptions.

Minnesota's Fran Tarkenton finished second in the NFL during the best season of his 15year career. The Viking quarterback had a rating of 91.7, based on 273 completions in 425 attempts for 2,994 yards, 25 touchdowns and 13 interceptions.

Mitchell, who won the AFC's pass receiving title last year, shared the NFL crown with Cleveland's wide receiver Reggie Rucker. Both had 60 receptions, Mitchell for 544 yards and Rucker for 770. Total catches are the basis of deciding receiving championships.

Oakland's Ray Guy is the NFL's punting champion with a 43.8-yard average; Houston's Billy Johnson took the punt return title with a 15.3 average; Chicago's Walter Payton won the kickoff return crown with a 31.7 average and Toni Fritsch of Dallas led NFL kickers with 104 points and had the most field goals, 22.

Michigan To Have 41 Ski Resorts Open On Weekend

From ASSOCIATED PRESS

Michigan will have 41 ski lodges open Christmas weekend for skiers who want to test out new equipment, according to the Automobile Club of Michigan.

An auto club telephone survey Tuesday showed at least 10 of the state's 57 ski areas plan to be closed Christmas Eve, Christmas Day or both, so it is advisable to phone ahead.

These specific conditions were reported by state ski areas contacted by the club:

Southeast Michigan: Black Forest, near Port Huron, very good to excellent, eight-to 12-inch base; Mt. Grampian, near Oxford, very good, 10-to 12-inch base, closed Christmas Day; Mt. Holly, near Holly, very good, 12-to 15-inch base; Pine Knob, near Clarkston, very good to excellent, 12-to 14-inch base; Alpine Valley, near Milford, excellent, 10-to 15-inch base; Mt. Brighton, near Brighton, very good, 10-to 12-inch base; and Irish Hills, near Onsted, good, seven-to eight-inch base.

West Michigan: Nub's Nob, near Harbor Springs, good, four-to 18-inch base; Boyne Highlands, near Harbor Springs, good to very good, five-to 15-inch base; Petoskey, near Petoskey, good; eight-to 10-inch base; Sugar Loaf, near Traverse City, very good, 10-to 18-inch base; Timberlee near Traverse City, fair to good, six-to 12-inch base; Shanty Creek, near Bellaire, very good, 18-to 18-inch base; Boyne Mt., near Boyne Falls, good, four-to 26-inch base; Schuss Mt., near Mancelona, good, 16-to 40-inch base; Mt. Mancelona, near Mancelona, good, eight-to 10-inch base.

Traverse City Holiday, near Traverse City, fair, four-to six-inch base, closed Christmas; Crystal Mt., near Thompsonville, excellent, 18-to 25-inch base; Lost Pines, near Harrietta, good, three-inch base; Caberfae, near Cadillac, excellent, six-to 44-inch base; Newaygo, near Newaygo, poor, four-to five-inch base, closed Christmas Day.

Pando, near Rockford, good, 16-inch base; Cannonsburg, near Cannonsburg, good, 18-to 24-inch base; Timber Ridge, near Gobles, good to excellent, six-to 36-inch base; Swiss Valley, near Jones, excellent, eight-to 10-inch base; and Royal Valley, near Buchanan, fair to good, five-to 12-inch base.

East Michigan: Mt. Maria, near Spruce, poor, maximum four-inch base; Mio Mt., near Mio, good, two-inch base, closed Christmas Eve and Day; Skyline, near Grayling, poor, one-to two-inch base, closed Christmas Eve and Christmas Day; Snowsnake, near Harrison, good, two-to six-inch base, closed Christmas Eve and Christmas Day; Mott Mt., near Farwell, good, three-to six-inch base; and Bintz Apple Mt., near Freeland, very good, six-inch base, closed Christmas Eve and Christmas Day.

Upper Michigan: Mont Ripley, near Houghton, excellent, eight-inch base, closed Christmas Eve and Christmas Day; Porcupine Mt., near Ontonagon, good, 10-inch base, closed Christmas Day; Indianahead Mt., near Wakefield, excellent, 12-to 18-inch base; Big Powderhorn, near Bessemer, excellent, 18-inch base; Mt. Zion, near Ironwood, good, 14-to 15-inch base; Cliff's Ridge, near Marquette, fair, six-inch base, closed Christmas Day.

Brule Mt., near Iron River, good to excellent, 16-to 22-inch base; Pin Mt., near Iron Mountain, excellent, eight-to 30-inch base; and Vulcan USA, near Vulcan, good, six-to 18-inch base.

The following ski lodges said they hoped to open this weekend, weather permitting, but did not state the conditions or base:

Big Valley near Newberry; Thunder Mt., near Boyne Falls; Walloon Hills, near Walloon Lake; Ward Hills, near Branch; Michaywe Slopes, near Gaylord; Sheridan Valley, near Atlanta; and Teeple Hill, near Pontiac.

St. Joe's Wise Leading Shooter

Donald Wise of St. Joseph and Jim Proctor of Scottsboro, Ala., while competing for the Culver (Ind.) Culver Summer Junior Rifle Club, took third in the two-man competition at the National Rifle Association's Summer Camp Championship.

Wise, the son of Dr. and Mrs. Warren Wise of St. Joseph and now a junior at St. Joseph high school, was also seventh in the individual competition.

Culver also claimed the NRA team championship for shooters under 19 years of age.

Flint's Bowman Still Leading

DETROIT (AP) — Kirk Bowman of the Flint Generals continues to set a blistering pace in the International Hockey League scoring race.

In 32 games the 23-year-old center has scored 24 goals and assisted on 31 others for 55 points. That's 10 more than runnerup Sid Veysey of the Fort Wayne Komets, also a center, who has 16 goals and 29 assists.

Mario Lessard of the Saginaw Gears tops all goalies with three shutouts.

Tire Clearance Highway or Snow

Sears SAVE! 1/3

While They Last!

Whitewalls Only! SAVE 1/3 35,000 Mile Warranty

STEEL BELTED SILENT GUARD

	Reg.	SALE	F.E.T.		Reg.	SALE	F.E.T.
B78x13	46.00	36.00	1.98	H78x14	62.00	41.33	2.94
E78x14	54.00	35.99	2.44	G78x15	62.00	41.33	2.81
F78x14	57.00	37.99	2.58	H78x15	66.00	43.99	3.02
G78x14	60.00	39.99	2.74	L78x15	73.00	48.66	3.15

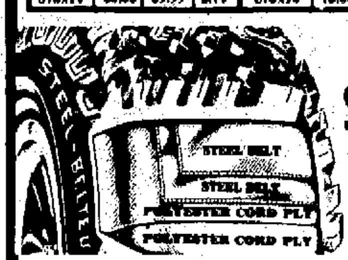

SAVE 1/3 40 Month Warranty

STEEL BELTED SNOW GUARD

	Reg.	SALE	F.E.T.		Reg.	SALE	F.E.T.
B78x13	45.00	29.99	1.95	H78x14	62.00	41.33	2.91
E78x14	54.00	35.99	2.44	G78x14	62.00	41.33	2.81
F78x14	57.00	37.99	2.58	H78x15	66.00	43.99	3.02
G78x14	60.00	39.00	2.74	L78x15	73.00	48.66	3.30

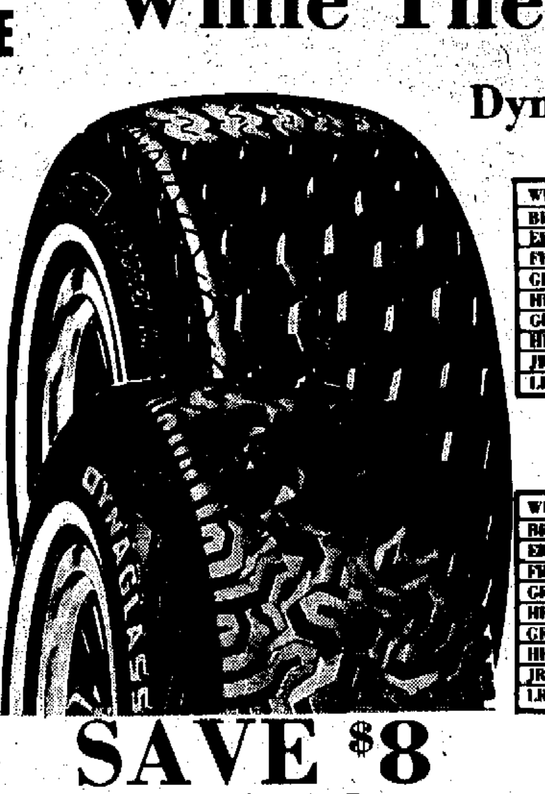

Dynaglass Radials

34,000 Mile Warranty

Whitewall	Reg.	SALE	F.E.T.
BR78x13	45.00	29.99	2.07
ER78x14	54.00	35.99	2.51
FR78x14	57.00	37.99	2.68
GR78x14	61.00	40.66	2.88
HR78x14	65.00	43.33	3.04
GR78x15	63.00	41.99	2.95
HR78x15	68.00	45.33	3.17
JR78x15	—	—	—
LR78x14	74.00	49.33	3.48

Dynaglass Snow

44 Month Warranty

Whitewall	Reg.	SALE	F.E.T.
BR78x13	48.00	31.99	2.07
ER78x14	56.00	37.33	2.51
FR78x14	59.00	39.33	2.68
GR78x14	63.00	41.99	2.80
HR78x14	68.00	45.33	3.01
GR78x15	66.00	43.99	2.96
HR78x15	71.00	47.33	3.17
JR78x15	75.00	49.99	3.30
LR78x15	80.00	53.33	3.48

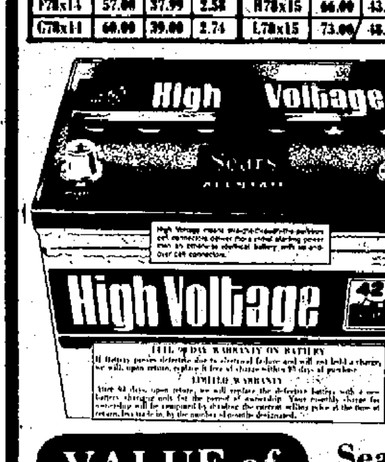

SAVE $8

Power-Rated Sears Battery

30.95 with exchange

Battery Performance Characteristics Rated For Power According To Battery Council International Standards

Cold Cranking Power	Reserve Capacity	Amp. Hour Capacity	Number of Plates	Warranty in Months
410 Amps.	115 Minutes	67	66	48

Regular 38.95. Replace your hard-starting battery with this one with excellent cold cranking power and reserve capacity for accessories. Side or top terminals. For most American-made cars.

VALUE of the WEEK

Save 12c, 10W-40 Spectrum Oil

SALE 57c Qt.

Reg. 69c

Sears Air Filter Helps Trap Dirt

Regular $3.99

$2.97

Helps carburator get proper amount of air it needs to supply engine efficiency.

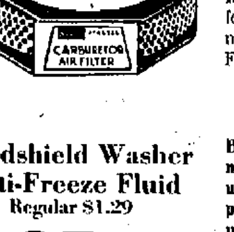

Windshield Washer Anti-Freeze Fluid

Regular $1.29

87c

one gallon of pre-mixed fluid helps keep your view clear in winter

Save $3 The Steady Rider

Sears Best Heavy-duty Shock

SALE 9.97 Each

Regular $12.99. Helps give your car a comfortable ride in any weather or season. Fits most American-made cars and most imports. Fast, Low-cost Installation Available.

8.99 Heavy-Duty Shocks Warranted for as Long as You Own Your Car

Bigger valves than in most new car shocks to help make up for worn suspension parts. Fit most American-made cars, imports.

SALE 5.97 Each

Save $1, Sears Original Equipment Replacement Shock Absorbers

Regular 4.99. Replace worn shocks for a more stable ride. Fit most American made cars.

3.97 Each

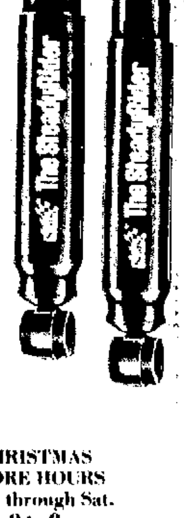

SHOP AT SEARS AND SAVE

Satisfaction Guaranteed or Your Money Back

Sears

SEARS, ROEBUCK AND CO.

640 W. Main St., B.H.
Phone 926-2161
Cat. Sales Ph. 927-1381
FREE PARKING

CHRISTMAS STORE HOURS
Mon. through Sat. 9 to 9
Sunday 12 to 5

Bradshaw, Tarkenton Paired In Pro Bowl

Lions' Lem Barney Makes Team

NEW YORK (AP) — Terry Bradshaw will oppose Fran Tarkenton at quarterback when the American Conference takes on the National Conference in the Pro Bowl football game Jan. 26.

Bradshaw, quarterback for defending Super Bowl champion Pittsburgh, is one of nine Steelers named today to start for the AFC team in the nationally-televised game in the New Orleans Superdome. Tarkenton, who directed Minnesota to the National Football League playoffs, was one of seven Vikings starters named to the NFC team on Tuesday.

Other Steelers named to the AFC team are wide receiver Lynn Swann and running back Franco Harris on offense and end L.C. Greenwood, tackle Joe Greene, outside linebackers Jack Ham and Andy Russell, cornerback Mel Blount and safety Mike Wagner on the defense.

Baltimore, which will oppose the Steelers in the playoffs, and Oakland and Cincinnati, opening-round playoff opponents, have two each.

Colts named to start are tackle George Kunz on offense and end John Dutton on defense. The Raiders are ouard Gene Upshaw and punter Ray Guy. Bengals starters are wide receiver Isaac Curtis on offense and corner Lemar Parrish on defense.

Other starters are tight end Riley Odoms, Denver, guard Bob Kuechenberg and center Jim Langer, both of Miami and running back O.J. Simpson of Buffalo on offense. AFC defensive starters are tackle Jerry Sherk of Cleveland, middle linebacker Willie Lanier of Kansas City and safety Jake Scott of Miami. Specialists in addition to Guy are kicker Jan Stenerud of Kansas City and kick returner Billy Johnson of Houston.

Minnesota starters for the NFC, which trails the series 3-2 after a 17-10 victory last year, are wide receiver John Gilliam, tackle Ron Yary, guard Ed White and running back Chuck Foreman on offense and tackle Alan Page, middle linebacker Jeff Siemon on defense.

The Vikings' NFC playoff opponents, the Dallas Cowboys, have only one starter, safety Cliff Harris.

Of the other teams in the playoffs, St. Louis and Los Angeles, the Cards dominated the offense and the Rams the defense. Cards named are wide receiver Mel Gray, tackle Dan Dierdorf, guard Conrad Dobler, center Tom Banks and running back Terry Metcalf on offense, cornerback Roger Wehrli on defense and kicking specialist Jim Bakken. The Rams contributed three defensive players — end Jack Youngblood, outside linebacker Isiah Robertson and tackle Merlin Olsen.

Other NFC starters are kick return specialist Steve Odom of Green Bay, Charles Young of Philadelphia on the offense and end Cedrick Hardman of San Francisco; outside linebacker Chris Hanburger of Washington, cornerback Lem Barney of Detroit and safety Ken Houston of Washington.

The teams were selected by the conference coaches, with no coach allowed to vote for a member of his own squad.

HIDDEN SHOT: Buffalo center Peter McNab (far left) shoots from behind Kansas City defenseman Gary Bergman and the puck bounces by Scouts goalie Denis Herron for a score in Tuesday night's NHL game in Kansas City. Buffalo won 5-1. (AP Wirephoto)

Kentucky State Leading Poll

From ASSOCIATED PRESS

Kentucky State continues to dominate the Associated Press College Division Basketball Poll with Alcorn and Grand Canyon running second and third.

Kentucky State whipped Tougaloo and Coppin State to raise its record to 5-0 and collected 21 first-place votes for its trouble from a nationwide panel of sports writers and broadcasters. The Thorobreds earned 312 of a possible 350 points in the balloting.

Alcorn held the No. 2 spot with one first-place vote and 271 points. The Braves, 7-0, downed Tougaloo, Biscayne and Delta State. Grand Canyon, 100, held the third position after beating Western State and Mesa State. Grand Canyon picked up seven first-place votes and 243 points.

St. Mary's of Texas, 8-1, shaded Tennessee - Chattanooga, 6-1, for fourth place. St. Mary's moved up a notch after taking the week off while Chattanooga dopped to fifth after a loss to Armstrong State. Each had two No. 1 votes, but St. Mary's had 176 points to 171 for Tennessee - Chattanooga.

Gardner-Webb, 10-2, advanced one spot to sixth after downing Belmont Abbey, Johnson C. Smith and Lenoir Rhyne; and Tennessee State, 60, jumped all the way from 12th to seventh on the strength of its victory over Northern Kentucky.

BOWLING

GERSONDE'S

INTER CITY BUSINESS — Dick Foster 567, Dick Hendrix 566, Harold Berk 561, Russ Hendrix (225). Talbots Drugs 2598.

TWIN CITY LEAGUE — Ten Hamilton 630 (245), Buck McKie 625 (236), Harry Kasischke 586 (208). Photos 2676.

LAKESHORE MERCHANTS — John Kubizna 617 (235), Marc Jeffery 599, Rich Koebel 563, Bud Stelter 553, Tom Brown 547, Tim Weber 542. Johnny's Barber Shop 2673 (939).

TWIN CITY — Pete Morgan 637 (222), Lee Gallert 622 (234), Joe Spitale 612, Al Appel 609, Lee Mensinger 604 (244). Louies Cafe 2969 (1013).

BLOSSOM LANES

OH MERCY — C. Chears 442 (197), R. Stewart 439, B. White 422, E. Rucker 442. United Bachelors 1182 (450).

GUTTER GALS — Mary Johnson 518 (196), Rose Lynch 467, Ginny Hamilton 451, Sandy Garland 424. Mighty Mices 1584 (563).

ECHO — Greg Bookout 593, Bud Fanger 592, Bill Dinges 578, Don Wechler 572. Bridgman Country Club 2725 (932).

TUESDAY TWILIGHTERS — Debra Hamlett 532 (228), Phyllis Enders 532 (203), Mary Justice 524 (221), Jane Kroening 524 (201), Norma Lehman 520 (188). Patton Bros. 2426 (838).

KNIGHT OWLS — Daisie Taylor 519, Lener Davis 506, Losha Price 500, Nan Pollard 491. BoBo's Rest. 2411.

TWIN CITY KINGS — Fred Zilke 582, (219), Robert Vinson 579 (200), Ken Vaz 577 (227), Don New 568 (226), Craig Fair 567 (214). The Establishment 2624 (890).

SODUS TOWNSHIP — Don Schommer 612 (226), Bert Deaner 589 (211), Russell Tidey 574 (212). Stumpers 2593 (881).

WHIRLPOOL MID-NITE — George Moon 587 (217), Jerry Conklin 550 (210), Wanye Collins 547 (216), John Muns 544.

WIL-O-PAW LANES

SUNDAY NIGHT MIXED — Men: M. Phillipi 571, L. Parker 561 (224), H. Lowe 515. Women: B. Flaherty 504, B. Parker 451, J. Whitfield 450, D. Bearty (180). Ed & Art's 1901 (680).

LAKESHORE LANES

SUNDAY SLEEPERS — Men: Jack Ballard 594 (217), Jr. Doan 562, Bill Griffis 561. Women: Carole Kelly 469, Joan Haase 462, Sandy Phillips (178), Pat Lewis 437. Pizza Power 1961 (709).

JUNIOR-SENIOR — Boys: Mark Nidiffer 501 (210), Bruce Wall 488, Greg Nozicka 476. Girls: Patty Wisneski 416, Jan Lausch 412 (160), Sandy Hora 402.

BANTAM — Boys: Mark Thornton 144, David Mervene 138, Ricky Buckner 138. Girls: Rena Nozicka 439 (161).

STEVENSVILLE BUSINESSMEN — Walt Boomker 644 (256), Larry Dinges 612, Dennis Stewart 611 (249), Ken Hoge 602, Stu Gast 583. Grandfathers 2749 (963).

T.G.I.F. — Men: H. Litaker 583 (224), J. Briney 539, T. Mix 525. Women: C. Arend 464 (201), N. Pinkerton 425, B. Pastrick 422. Late Comers 2433 (862).

LAKELAND TWILIGHTERS — Julie Skinner 474, Jean Ackerman 473, Janice Jonatzke 463, Sharon Blakeman 462, Tammy Schermer 459. Benton Bag 2130, Castmatic (753).

FIRST NIGHTERS MIXED — Men: Chuck Hoge 568 (224), Frank Allee 560, Warren McConaghy 558. Women: Betty Forray 570 (207), Eleanor Hoge 523, Vicki Haney 507, Shirley Ellis 501. Welcome Inn 2049 (714).

B.P.O.E. No. 544 — Mark Vollrath 607, Bob Cole 596 (233), Fay Sinn 588 (257), Cass Petlick 558 (234), Gordon Wittmeng 550.

Michigan 'Snow Line' Scheduled

LANSING, Mich. (AP) — Snow lovers across Michigan and the eastern half of the nation can dial a toll-free number to hear the latest ski, snowmobile and winter fishing conditions in the state.

The "snow line," manned by the state Commerce Department's travel bureau, will be open from 8 a.m. to 7 p.m. weekdays and 8 a.m. to 1 p.m. Saturdays beginning Jan. 5, said bureau director Jack S. Wilson.

The service continues through March 27 next year, he said.

The number to dial in Michigan is 800-292-2520. Callers from other midwest sttes should call 800-248-5456.

O.J. Wins Rushing Championship Again

NEW YORK (AP) — O.J. Simpson, the high-octane "juice" of Buffalo's powerful offense, is the National Football League's rushing champion for the second straight year.

Although his final yardage figure of 1,817 was below his record-breaking 2,000 mark in 1973, Simpson nevertheless ran away with the individual title again.

Simpson, who carried the ball more than anyone else with 329 cracks, finished several lengths in front of Pittsburgh's Franco Harris, who had 1,246 yards. Baltimore's Lydell Mitchell, Harris' onetime college teammate at Penn State, was the third best rusher in the NFL with 1,193 — the first Colt ever to hit the 1,000-yard level.

The top three rushers performed in the American Conference, which produced five 1,000yard runners this season. Jim Otis of the National Conference's St. Louis Cardinals finished fourth in the rushing race with 1,076 yards.

In addition to his yardage title, Simpson's splendid season also included the NFL's scoring championship with 138 points.

Cincinnati's Ken Anderson repeated as league passing champion, NFL statistics showed today. Anderson finished with a rating of 94.1 points, based on overall performance which included 228 of 377 completions for 3,169 yards, a 60.5 passing percentage, 21 touchdown throws and 11 interceptions.

Minnesota's Fran Tarkenton finished second in the NFL during the best season of his 15year career. The Viking quarterback had a rating of 91.7, based on 273 completions in 425 attempts for 2,994 yards, 25 touchdowns and 13 interceptions.

Mitchell, who won the AFC's pass receiving title last year, shared the NFL crown with Cleveland's wide receiver Reggie Rucker. Both had 60 receptions, Mitchell for 544 yards and Rucker for 770. Total catches are the basis of deciding receiving championships.

Oakland's Ray Guy is the NFL's punting champion with a 43.8-yard average; Houston's Billy Johnson took the punt return title with a 15.3 average; Chicago's Walter Payton won the kickoff return crown with a 31.7 average and Toni Fritsch of Dallas led NFL kickers with 104 points and had the most field goals, 22.

Michigan To Have 41 Ski Resorts Open On Weekend

From ASSOCIATED PRESS

Michigan will have 41 ski lodges open Christmas weekend for skiers who want to test out new equipment, according to the Automobile Club of Michigan.

An auto club telephone survey Tuesday showed at least 10 of the state's 57 ski areas plan to be closed Christmas Eve, Christmas Day or both, so it is advisable to phone ahead.

These specific conditions were reported by state ski areas contacted by the club:

Southeast Michigan: Black Forest, near Port Huron, very good to excellent, eight-to 12-inch base; Mt. Grampian, near Oxford, very good, 10-to 12-inch base, closed Christmas Day; Mt. Holly, near Holly, very good, 12-to 15-inch base; Pine Knob, near Clarkston, very good to excellent, 12-to 14-inch base; Alpine Valley, near Milford, excellent, 10-to 15-inch base; Mt. Brighton, near Brighton, very good, 10-to 12-inch base; and Irish Hills, near Onsted, good, seven-to eight-inch base.

West Michigan: Nub's Nob, near Harbor Springs, good, four-to 12-inch base; Boyne Highlands, near Harbor Springs, good to very good, five-to 15-inch base; Petoskey, near Petoskey, good, eight-to 10-inch base; Sugar Loaf, near Traverse City, very good, 10-to 18-inch base; Timberlee near Traverse City, fair to good, six-to 12-inch base; Shanty Creek, near Bellaire, very good, 16-to 18-inch base; Boyne Mt., near Boyne Falls, good, four-to 26-inch base; Schuss Mt., near Mancelona, good, 16-to 40-inch base; Mt. Mancelona, near Mancelona, good, eight-to 10-inch base.

Traverse City Holiday, near Traverse City, fair, four-to six-inch base, closed Christmas; Crystal Mt., near Thompsonville, excellent, 18-to 25-inch base; Lost Pines, near Harrietta, good, three-inch base; Caberfae, near Cadillac, excellent, six-to 44-inch base; Newaygo, near Newaygo, poor, four-to five-inch base, closed Christmas Day.

Pando, near Rockford, good, 16-inch base; Cannonsburg, near Cannonsburg, good, 18-to 24-inch base; Timber Ridge, near Gobles, good to excellent, six-to 36-inch base; Swiss Valley, near Jones, excellent, eight-to 10-inch base; and Royal Valley, near Buchanan, fair to good, five-to 12-inch base.

East Michigan: Mt. Maria, near Spruce, poor, maximum four-inch base; Mio Mt., near Mio, good, two-inch base, closed Christmas Eve and Day; Skyline, near Grayling, poor, one-to two-inch base, closed Christmas Eve and Christmas Day; Snowsnake, near Harrison, good, two-to six-inch base, closed Christmas Eve and Christmas Day; Mott Mt., near Farwell, good, three-to six-inch base; and Bintz Apple Mt., near Freeland, very good, six-inch base, closed Christmas Eve and Christmas Day.

Upper Michigan: Mont Ripley, near Houghton, excellent, eight-inch base, closed Christmas Eve and Christmas Day; Porcupine Mt., near Ontonagon, good, 10-inch base, closed Christmas Day; Indianahead Mt., near Wakefield, excellent, 12-to 18-inch base; Big Powderhorn, near Bessemer, excellent, 18-inch base; Mt. Zion, near Ironwood, good, 14-to 15-inch base; Cliff's Ridge, near Marquette, fair, six-inch base, closed Christmas Day.

Brule Mt., near Iron River, good to excellent, 16-to 22-inch base; Pin Mt., near Iron Mountain, excellent, eight-to 30-inch base; and Vulcan USA, near Vulcan, good, six-to 18-inch base.

The following ski lodges said they hoped to open this weekend, weather permitting, but did not state the conditions or base:

Big Valley near Newberry; Thunder Mt., near Boyne Falls; Walloon Hills, near Walloon Lake; Ward Hills, near Branch; Michaywe Slopes, near Gaylord; Sheridan Valley, near Atlanta; and Teeple Hill, near Pontiac.

St. Joe's Wise Leading Shooter

Donald Wise of St. Joseph and Jim Proctor of Scottsboro, Ala., while competing for the Culver (Ind.) Culver Summer Junior Rifle Club, took third in the two-man competition at the National Rifle Association's Summer Camp Championship.

Wise, the son of Dr. and Mrs. Warren Wise of St. Joseph and now a junior at St. Joseph high school, was also seventh in the individual competition.

Culver also claimed the NRA team championship for shooters under 19 years of age.

Flint's Bowman Still Leading

DETROIT (AP) — Kirk Bowman of the Flint Generals continues to set a blistering pace in the International Hockey League scoring race.

In 32 games the 23-year-old center has scored 24 goals and assisted on 31 others for 55 points. That's 10 more than runnerup Sid Veysey of the Fort Wayne Komets, also a center, who has 16 goals and 29 assists.

Mario Lessard of the Saginaw Gears tops all goalies with three shutouts.

Tire Clearance Highway or Snow

Sears SAVE! 1/3

Whitewalls Only! SAVE 1/3 35,000 Mile Warranty

STEEL BELTED SILENT GUARD

	Reg.	SALE	F.E.T.		Reg.	SALE	F.E.T.
B78x13	46.00	36.00	1.98	H78x14	62.00	41.33	2.94
E78x14	54.00	35.99	2.44	G78x15	62.00	41.33	2.81
F78x14	57.00	37.99	2.58	H78x15	66.00	43.99	3.02
G78x14	60.00	39.99	2.74	L78x15	73.00	48.66	3.45

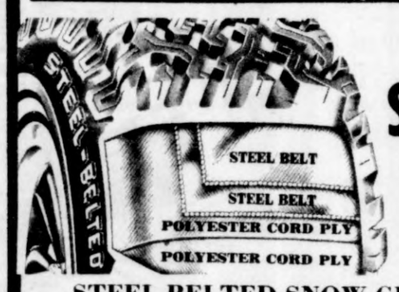

SAVE 1/3 40 Month Warranty

STEEL BELTED SNOW GUARD

	Reg.	SALE	F.E.T.		Reg.	SALE	F.E.T.
B78x13	45.00	29.99	1.95	H78x14	62.00	41.33	2.94
E78x14	54.00	35.99	2.44	G78x14	62.00	41.33	2.81
F78x14	57.00	37.99	2.58	H78x15	66.00	43.99	3.02
G78x14	60.00	39.00	2.74	L78x15	73.00	48.66	3.30

While They Last!

Dynaglass Radials
34,000 Mile Warranty

Whitewall	Reg.	SALE	F.E.T.
BR78x13	45.00	29.99	2.07
ER78x14	54.00	35.99	2.51
FR78x14	57.00	37.99	2.68
GR78x14	61.00	40.66	2.88
HR78x14	65.00	43.33	3.04
GR78x15	63.00	41.99	2.95
HR78x15	68.00	45.33	3.17
JR78x15	—	—	—
LR78x14	74.00	49.33	3.48

Dynaglass Snow
44 Month Warranty

Whitewall	Reg.	SALE	F.E.T.
BR78x13	48.00	31.99	2.07
ER78x14	56.00	37.33	2.51
FR78x 14	59.00	39.33	2.68
GR78x14	63.00	41.99	2.88
HR78x14	68.00	45.33	3.04
GR78x15	66.00	43.99	2.95
HR78x15	71.00	47.33	3.17
JR78x15	75.00	49.99	3.30
LR78x15	80.00	53.33	3.48

SAVE $8
Power-Rated Sears Battery

30.95 with exchange

Battery Performance Characteristics Rated For Power According To Battery Council International Standards

Cold Cranking Power	Reserve Capacity	Amp. Hour Capacity	Number of Plates	Warranty in Months
410 Amps.	115 Minutes	67	66	48

Regular 38.95. Replace your hard-starting battery with this one with excellent cold cranking power and reserve capacity for accessories. Side or top terminals. For most American-made cars.

VALUE of the WEEK

Save 12c, 10W-40 Spectrum Oil
SALE 57c Qt.
Reg. 69c

Sears Air Filter Helps Trap Dirt
Regular $3.99
$2.97
Helps carburator get proper amount of air it needs to supply engine efficiency.

Windshield Washer Anti-Freeze Fluid
Regular $1.29
87¢
one gallon of pre-mixed fluid helps keep your view clear in winter

Save $3
The Steady Rider
Sears Best Heavy-duty Shock
SALE 9.97 Each
Regular $12.99. Helps give your car a comfortable ride in any weather or season. Fits most American-made cars and most imports. Fast, Low-cost Installation Available.

8.99 Heavy-Duty Shocks Warranted for as Long as You Own Your Car
Bigger valves than in most new car shocks to help make up for worn suspension parts. Fit most American-made cars, imports.
SALE 5.97 Each

Save $1, Sears Original Equipment Replacement Shock Absorbers
Regular 4.99. Replace worn shocks for a more stable ride. Fit most American made cars.
3.97 Each

SHOP AT SEARS AND SAVE
Satisfaction Guaranteed or Your Money Back

Sears
SEARS, ROEBUCK AND CO.

640 W. Main St., B.H.
Phone 926-2161
Cat. Sales Ph. 927-1381
FREE PARKING

CHRISTMAS STORE HOURS
Mon. through Sat.
9 to 9
Sunday 12 to 5

Smith Free Throws Dump Boston

From Associated Press

Randy Smith used to be one of the worst free throw shooters in the National Basketball Association. Now he's one of the best.

The miraculous transition has simply been a matter of mind, he says.

"It's pure concentration," the Buffalo guard points out. "I block everything else out of my mind. Now I've got all the confidence in the world."

Smith's ability to make the free throw was obvious Tuesday *night — when he hit 13 of 14* shots to help the Braves beat the Boston Celtics 101-92.

Smith's near-perfect foul shooting boosted his season's average over 82 percent and allowed him to score 31 points overall.

In the other NBA games, the Washington Bullets beat the Detroit Pistons 120-102; the Houston Rockets trimmed the Chicago Bulls 101-94; the New York Knicks nipped the Milwaukee Bucks 110-108; the Golden State Warriors defeated the New Orleans Jazz 105-97; the Los Angeles Lakers walloped the Kansas City Kings 111-97 and the Portland Trail Blazers whipped the Seattle SuperSonics 125-100.

Phil Chenier, Elvin Hayes and Dave Bing teamed for 60 points as Washington rolled past struggling Detroit. It was the ninth consecutive loss for the Pistons, a club record, while the Bullets snapped a four-game road losing streak.

Keven Kunnert snared 19 rebounds and pumped in 16 points to pace Houston over Chicago. Calvin Murphy collected 21 points for Houston. Bob Love scored 22 points to lead the Bulls.

John Gianelli hit a 12-foot shot from the baseline with 15 seconds left, lifting New York over Milwaukee. Earl Monroe scored 24 points to top the Knicks.

Reserves Gus Williams and Derrek Dickey combined for 37 points in Golden State's victory. Williams scored five straight points in the final quarter after New Orleans had rallied. Dickey then sank three consecutive field goals to put the game out of reach.

Gail Goodrich's season-high 35 points led Los Angeles past Kansas City. Kareem Abdul-Jabbar added 23 points, hauled down 22 rebounds and was credited with seven blocked shots for the Lakers.

Geoff Petrie poured through 31 points and teammate Sidney Wicks added 21 as Portland rolled to an easy victory over Seattle.

WASHINGTON (120)
Hayes 3 12-16 18, Riordan 3 0-0 6, Unseld 5 0-0 10, Bing 9 2-2 20, Chenier 9 4-4 22, Weatherspoon 3 0-0 6, Jones 5 4-4 14, Robinson 5 4-6 14, Kozelko 0 0-0 0, Grevar 4 0-0 8, Haskins 0 0-0 0, Kropp 1 0-0 2. Totals 47 26-32 120.

DETROIT (102)
Trapp 12 2-4 26, Rowe 5 6-6 16, Williams 1 0-0 2, Ford 2 3-5 7, Money 8 0-0 16, H. Porter 2 1-2 5, Hairston 6 5-6 17, Clark 1 0-0 2, Eberhard 1 2-2 4, Thomas 3 1-2 7. Totals 41 20-27 102.

Washington	22	31	24	33—120
Detroit	19	24	26	33—102

Fouled out: None. Total fouls: Washington 24, Detroit 23. Technicals: Jones.
A: 7,728

NBA

Eastern Conference
Atlantic Division

	W	L	Pct.	GB
Boston	19	5	.704	—
Philphia	19	9	.679	½
Buffalo	17	13	.567	3½
New York	12	20	.375	9½
Central Division				
Atlanta	15	12	.556	—
Houston	14	13	.519	1
Washington	14	13	.519	1
Cleveland	15	14	.517	1
N. Orleans	11	18	.379	5
Western Conference				
Midwest Division				
Detroit	11	15	.423	—
Milwaukee	11	16	.407	½
K.C.	10	18	.357	2
Chicago	7	21	.250	5
Pacific Division				
G.State	22	6	.786	—
L.A.	19	13	.594	5
Phoenix	14	11	.560	6½
Seattle	15	16	.584	8½
Portland	11	20	.355	12½

Tuesday's Results
Buffalo 101, Boston 92
Washington 120, Detroit 102
Houston 101, Chicago 94
New York 110, Milwaukee 108
Golden State 105, New Orleans 97
Los Angeles 111, Kansas City 97
Portland 125, Seattle 100
Wednesday's Games
No games scheduled
Thursday's Games
Kansas City at Phoenix, afternoon
Philadelphia at New York
Houston at New Orleans
Atlanta at Washington

ABA

	W	L	Pct.	GB
Denver	20	6	.769	—
New York	18	8	.692	2
Indiana	16	11	.621	3½
San Antonio	17	11	.607	4
Kentucky	15	14	.517	6½
St. Louis	14	19	.424	9½
Virginia	5	25	.167	17

Tuesday's Results
New York 107, Kentucky 102
St. Louis 115, Virginia 103
Indiana 111, San Antonio 106
Wednesday's Games
No games scheduled
Thursday's Games
No games scheduled

NHL

Campbell Conference
Patrick Division

	W	L	T	Pts	GF	GA
Philadelp	22	7	4	52	180	88
NY Island	19	10	6	44	141	86
Atlanta	17	14	4	38	110	95
NY Rangers	13	17	4	34	113	135
Smythe Division						
Chicago	13	10	11	37	110	97
Vancvr	11	14	8	30	100	101
St. Louis	10	19	5	25	103	126
KC.	10	20	4	24	78	128
Minn.	3	27	4	10	77	119
Wales Conference						
Norris Division						
Montreal	24	5	6	54	149	75
L.Angeles	18	14	2	38	105	113
Phila.	13	16	4	30	136	138
Detroit	10	20	4	24	89	135
Wshin.	3	27	4	10	101	178
Adams Division						
Buffalo	21	9	4	46	131	92
Boston	17	9	8	42	115	102
Toronto	13	12	8	34	106	101
Calif.	12	19	3	27	90	110

Tuesday's Results
New York Rangers 4, Pittsburgh 3
Philadelphia 2, Atlanta 2, tie
Los Angeles 4, Boston 3
Chicago 4, St. Louis 1
Buffalo 5, Kansas City 1
Wednesday's Games
No games scheduled
Thursday's Games
No games scheduled

WHA

	W	L	T	Pts	GF	GA
East Division						
N. Eng.	14	16	3	31	97	99
Cincl	15	17	1	31	132	134
Indianapolis	13	18	2	28	99	102
Cleveland	11	19	2	24	103	119
West Division						
Houston	19	12	0	38	121	110
Minn.	16	11	2	34	100	98
S.Diego	14	13	4	32	124	105
Phoenix	13	14	3	29	100	111
Denver	12	17	1	25	102	117
Canadian Division						
Winnipeg	24	12	0	48	144	96
Quebec	22	14	1	45	162	151
Calgary	17	14	2	36	132	112
Edmonton	15	20	2	32	126	148
Toronto	10	20	3	23	140	162

Tuesday's Results
Minnesota 5, Denver 4
Phoenix 5, Cincinnati 3
San Diego 10, Quebec 4
Calgary 10, Toronto 1
Winnipeg 6, Edmonton 2
Wednesday's Games
No games scheduled
Thursday's Games
No games scheduled

SPORTS CAPSULES

BASEBALL

NEW YORK — An impartial arbitrator declared pitchers Andy Messersmith and Dave McNally baseball free agents because they played in 1975 without contracts.

GENERAL

UNION, Ky. — Jim McGlothlin, 32, who compiled an overall career record of 67-77 pitching for the California Angels, Cincinnati Reds and Chicago White Sox, died after a long illness.

To Fight Suit Over Smoking

NEW ORLEANS (AP) — The Louisiana Superdome Commission voted Monday to authorize its attorneys to fight a suit in federal court which seeks to ban smoking in the domed stadium.

"I don't think we have any choice but to oppose the lawsuit," said Mayor Moon Landrieu, chairman of the commission. "We would be letting the federal courts run the affairs of this commission otherwise."

Later, the commission shelved the issue of whether smoking should be forbidden within the cavernous stadium until they know how much such a prohibition would cost to enforce

BASKETBALL RESULTS

HIGH SCHOOL

Benton Harbor 67, Del Southeastern 64
Cooks Big Bay deNoc 67, Engadine 61
Crystal Falls Forest Park 83, Florence (Wis.) 65
Del Murray-Wright 94, Del Finney 86
Farmington 64, Farmington Harrison 60
Ishpeming 88, Newberry 79
Livonia Churchill 56, Del Thurston 44
Negaunee 82, Escanaba 56
Norway 96, Munising 50
Plymouth Salem 77, Livonia Stevenson 71
Redford Union 60, North Farmington 57
Sault Ste. Marie 86, Rudyard 37

COLLEGE

EAST
Providence 76, Oregon 68
Evansville 62, Pittsburgh 61
LaSalle 104, Maine 88
Long Island 101, Brooklyn 71
Seton Hall 75 St. Francis, N.Y., 66
Fordham 69, Vermont 66

SOUTH
Louisiana St. 87, Cornell 71
Mt. Tennessee St. 82, Mercer 72
Morgan St. 68, Baltimore 65

MIDWEST
Creighton 77, Wichita St. 71
Iowa 77, Drake 73
Centenary 76, Illinois St. 72
Memphis St. 84, Benedictine 69

SOUTHWEST
Howard Payne 82, Okla. Sci. & Art 64

FAR WEST
UCLA 96, Baylor 75
Nev.-Las Vegas 101, UC-Santa Barbara 83
Cincinnati 76, Pacific 74
Stanford 87, St. Mary's, Calif., 71
San Francisco 86, St. Peters, N.J., 71
Santa Clara 86, Long Beach St. 67
E. Montana 81, Montana St. 62

TOURNAMENTS
S. Carolina 70, Oklahoma St. 61
Virginia 72, Yale 62

Schaffer Returns

CHICAGO (AP) — Rudy Schaffer, business manager o the Chicago White Sox from 1959 to 1969, has been returned to that baseball front office post by new club owner Bill Veeck.

OPEN DAILY 10-10; SUNDAY 11-6 — 3 DAYS ONLY — FRI., SAT., SUN.

Kmart® ... gives satisfaction always

HOLIDAY AUTO DISCOUNTS

DOWGARD® WINTER/SUMMER ANTI-FREZE 3.49 GALLON. Simply pour into radiator and your protection begins.

K MART AIR FILTER SALE. Top quality filters for most U.S. cars. Our Reg. 2.68 1.77

SNOW TIRE CLEARANCE

4-PLY POLYESTER CORD MUD/SNOW BLACKWALLS. Our Reg. 23.97 A78x13 17.88 Plus F.E.T. 1.76 Each. Whitewalls 2.44 More Each. Whitewalls only

SIZES	REG.	SALE	F.E.T.
7.00x13	25.97	19.88	2.00
C78x14	25.97		2.04
5.60x15	25.97		1.79
E78x14	27.97	21.88	2.27
F78x14	29.97		2.40
F78x15	29.97		2.45
G78x14	31.97	22.88	2.56
G78x15	31.97		2.60
H78x14	32.97	24.88	2.77
H78x15	32.97		2.83
L78x15*	37.41	27.88	3.11

KMS 300 MUD/SNOW WHITEWALLS 2 FIBERGLASS GLASS BELTS + 2 POLYESTER CORD PLIES. Our Reg. 37.88 E78x14 23.88 Plus F.E.T. 2.32 Each

SIZES	REG.	SALE	F.E.T.
F78x14	38.88	24.88	2.47
G78x14	41.88	25.88	2.62
G78x15	41.88		2.69
H78x14	43.88	27.88	2.84
H78x15	43.88		2.92
L78x15	45.88	29.88	3.21

KMS SUPER "RADIAL BELTED" MUD/SNOW WHITEWALLS. Our Reg. 37.88 BR78x13 26.88 Plus F.E.T. 2.07 Each

SIZES	REG.	SALE	F.E.T.
DR78x14	40.88	30.88	2.36
FR70x14	48.88	32.88	3.00
GR70x14	51.88	34.88	3.12
GR70x15	51.88		3.15
HR70x14	54.88	36.88	3.41
HR70x15	54.88		3.43
LR70x15	59.88	39.88	3.74

ALL TIRES MOUNTED FREE - NO TRADE-IN REQUIRED - ALL TIRES F.E.T.

SERVICE SPECIAL. 3 Days Only. Your Choice 43.88 Each

30,000 MILE WARRANTED BRAKE SPECIAL. Install quality brake shoes. Turn and true brake drums. Rebuild wheel cylinders. Repack wheel bearings. Bleed and refill, plus brake adjustment. Work done for most automobiles. 43.88

BALL JOINTS/ALIGNMENT. Trained mechanics will replace upper or lower ball joints, align the front end and safety inspect front end. For most U.S. cars. Torsion bars extra. Improves handling and tread wear. 43.88

4 H.D. SHOCKS 'N ALIGNMENT. Quality services by trained mechanics include installing 4 deluxe heavy-duty shocks, aligning front end, safety inspection. For most U.S. cars. Torsion bars slightly extra. 43.88

FULL (SPECIFIED MILEAGE) LININGS & PADS WARRANTY. Our brake linings and disc brake pads are warranted against defects in material and workmanship for the specified warranted mileage. If brake linings or pads installed by our service department wear out within the specified warranty mileage we will furnish replacement linings or pads at no charge upon presentation of sales invoice at K mart. Installation cost will be prorated on the percentage of warranted miles actually received.

Service Hours Vary — Please Call for An Appointment

Copyright © 1975 by S. S. KRESGE Company

WINDSHIELD ANTI-FREEZE. Sale Price Washer fluid for cars. 77¢ Gal. 16 oz.* Concentrate, 47¢ *Fl. oz.

WIPER BLADE OR REFILLS. Our Reg. 2.37. Sizes for most American cars. 1.57

CHOICE OF ADDITIVES. Carburetor cleaner or combustion chamber and carburetor cleaner. 15-Oz.* 77¢ ea. 16-Oz.* *Fl. oz.

60 MONTH DELCO® BATTERY. Our Reg. 44.88 38.88. Features improved current distribution system, leak- and shock-resistance. Sizes for most U.S. cars. INSTALLED. No Exchange Necessary. FULL 60 MONTH WARRANTY-24 MONTH REPLACEMENT POLICY 30 MONTH PRO-RATA ADJUSTMENT. Should any Delco battery fail (not merely discharge) within the 24 month replacement period — return it to K mart and it will be replaced at no extra charge. After the replacement period but before the expiration date of the warranty — K mart will replace the battery charging only for the period of ownership, based on the current price at the time of return pro rated over the stated warranted months. This replacement policy does not apply to batteries which have been damaged or misused by the purchaser or commercially used.

K mart® OIL BY-THE-CASE SALE. Limit 1 Case Per Customer. Heavy duty 30 wt. oil. $9 PER CASE. All-weather 10W30 oil. $10 PER CASE. All-weather 10W40 oil. $11 PER CASE. 3 Days Only

SPORTING GOODS SPECIALS

"C" or "D" BATTERIES. Our 48¢ 2-Pak 3 Paks $1. Our 1.58, 6V Battery.....$1

QUALITY BASKETBALL. Our Reg. 4.96. Official Lou Hudson® basketball. 3.97

NATIONALLY ADVERTISED BODY TRIMMER. While you exercise. Keep in good form. 3.97

.22-CAL. L.R. AMMO* 3 Days Only. 500 high-velocity, 40-grain bullets. 6.96 Carton of 500. *K mart Firearms and Ammunition Policy. Firearms and ammunition are sold in strict compliance with Federal, State and local laws. All purchases must be picked up in person. Purchaser must be a resident of the State in which firearm, ball or ammunition are sold.

PRECISION SUPER BB's 3 Days Only. Perfectly round. Fit all BB guns. Over 1600. 97¢

WD-40 LUBRICANT. Our Reg. 1.66. 1.17. Multi - purpose aerosol. 12-oz. can. Save.

Kmart PLAZA 455 RIVERVIEW DRIVE

Smith Free Throws Dump Boston

From Associated Press

Randy Smith used to be one of the worst free throw shooters in the National Basketball Association. Now he's one of the best.

The miraculous transition has simply been a matter of mind, he says.

"It's pure concentration," the Buffalo guard points out. "I block everything else out of my mind. Now I've got all the confidence in the world."

Smith's ability to make the free throw was obvious Tuesday night — when he hit 13 of 14 shots to help the Braves beat the Boston Celtics 101-92.

Smith's near-perfect foul shooting boosted his season's average over 82 percent and allowed him to score 31 points overall.

In the other NBA games, the Washington Bullets beat the Detroit Pistons 120-102; the Houston Rockets trimmed the Chicago Bulls 101-94; the New York Knicks nipped the Milwaukee Bucks 110-108; the Golden State Warriors defeated the New Orleans Jazz 105-97; the Los Angeles Lakers walloped the Kansas City Kings 111-97 and the Portland Trail Blazers whipped the Seattle SuperSonics 125-100.

Phil Chenier, Elvin Hayes and Dave Bing teamed for 60 points as Washington rolled past struggling Detroit. It was the ninth consecutive loss for the Pistons, a club record, while the Bullets snapped a four-game road losing streak.

Keven Kunnert snared 19 rebounds and pumped in 16 points to pace Houston over Chicago. Calvin Murphy collected 21 points for Houston. Bob Love scored 22 points to lead the Bulls.

John Gianelli hit a 12-foot shot from the baseline with 15 seconds left, lifting New York over Milwaukee. Earl Monroe scored 24 points to top the Knicks.

Reserves Gus Williams and Derrek Dickey combined for 37 points in Golden State's victory. Williams scored five straight points in the final quarter after New Orleans had rallied. Dickey then sank three consecutive field goals to put the game out of reach.

Gail Goodrich's season-high 35 points led Los Angeles past Kansas City. Kareem Abdul-Jabbar added 23 points, hauled down 22 rebounds and was credited with seven blocked shots for the Lakers.

Geoff Petrie poured through 31 points and teammate Sidney Wicks added 21 as Portland rolled to an easy victory over Seattle.

WASHINGTON (120)
Hayes 3 12-16 18, Riordan 3 0-0 6, Unseld 5 0-0 10, Bing 9 2-2 20, Chenier 9 4-4 22, Weatherspoon 3 0-0 6, Jones 5 4-4 14, Robinson 5 4-6 14, Kozelko 0 0-0 0, Grever 4 0-0 8, Haskins 0 0-0 0, Kropp 1 0-0 2. Totals 47 26-32 120.

DETROIT (102)
Trapp 12 2-4 26, Rowe 5 6-6 16, Williams 1 0-0 2, Ford 2 3-5 7, Money 8 0-0 16, H. Porter 2 1-2 5, Hairston 6 5-6 17, Clark 1 0-0 2, Eberhard 1 2-2 4, Thomas 3 1-2 7. Totals 41 20-27 102.

Washington	32	31	24	33—120
Detroit	19	24	26	33—102

Fouled out: None. Total fouls: Washington 24, Detroit 23. Technicals: Jones.
A: 7,728

Site Switched

LANSING, Mich. (AP) — The battle between Lansing's high school basketball powerhouses, Eastern and Everett, Jan. 16, has been moved to Michigan State's Jenison Fieldhouse.

The game was originally set for Eastern's gym, but the huge demand for tickets prompted the switch.

Both teams are undefeated. Eastern, featuring 6-foot-6 Jay Vincent, has a 5-0 record while Everett, led by 6-7 Earvin Johnson, is 6-0.

BASKETBALL RESULTS

HIGH SCHOOL

Benton Harbor 67, Det Southeastern 64
Cooks Big Bay deNoc 67, Engadine 61
Crystal Falls Forest Park 83, Florence (Wis.) 65
Det Murray-Wright 94, Det Finney 86
Farmington 64, Farmington Harrison 60
Ishpeming 88, Nwberry 79
Livonia Churchill 56, Det Thurston 44
Negaunee 82, Escanaba 56
Norway 90, Munising 50
Plymouth Salem 77, Livonia Stevenson 71
Redford Union 60, North Farmington 57
Sault Ste. Marie 86, Rudyard 37

COLLEGE

EAST
Providence 76, Oregon 68
Evansville 62, Pittsburgh 61
LaSalle 104, Maine 88
Long Island 101, Brooklyn 71
Seton Hall 75 St. Francis, N.Y., 66
Fordham 69, Vermont 66

SOUTH
Louisiana St. 87, Cornell 71
M. Tennessee St. 83, Mercer 72
Morgan St. 68, Baltimore 65

MIDWEST
Creighton 77, Wichita St. 71
Iowa 77, Drake 73
Centenary 76, Illinois St. 72
Memphis St. 84, Benedictine 69

SOUTHWEST
Howard Payne 82, Okla. Sci. & Art 64

FAR WEST
UCLA 96, Baylor 75
Nev.-Las Vegas 101, UC-Santa Barbara 83
Cincinnati 76, Pepperdine 74
Stanford 87, St. Mary's, Calif., 71
San Francisco 86, St. Peters, N.J., 71
Santa Clara 68, Long Beach St. 67
E. Montana 81, Montana St. 62

TOURNAMENTS
S. Carolina 70, Oklahoma St. 61
Virginia 72, Yale 62

Schaffer Returns

CHICAGO (AP) — Rudy Schaffer, business manager o the Chicago White Sox from 1959 to 1969, has been returned to that baseball front office post by new club owner Bill Veeck.

THE STANDINGS

NBA

Eastern Conference — Atlantic Division	W	L	Pct.	GB
Boston	19	8	.704	—
Philphia	19	9	.679	½
Buffalo	17	13	.567	3½
New York	12	20	.375	9½
Central Division				
Atlanta	15	12	.556	—
Houston	14	13	.519	1
Washington	14	13	.519	1
Cleveland	15	14	.517	1
N. Orleans	11	18	.379	5
Western Conference — Midwest Division				
Detroit	11	15	.423	—
Milwaukee	11	16	.407	½
K.C.	10	18	.357	2
Chicago	7	21	.250	5
Pacific Division				
G.State	22	6	.786	—
L.A.	19	13	.594	5
Phoenix	14	11	.560	6½
Seattle	15	16	.584	8½
Portland	11	20	.355	12½

Tuesday's Results
Buffalo 101, Boston 92
Washington 120, Detroit 102
Houston 103, Chicago 94
New York 110, Milwaukee 108
Golden State 105, New Orleans 97
Los Angeles 111, Kansas City 97
Portland 125, Seattle 100

Wednesday's Games
No games scheduled

Thursday's Games
Kansas City at Phoenix, afternoon
Philadelphia at New York
Houston at New Orleans
Atlanta at Washington

ABA

	W	L	Pct.	GB
Denver	20	6	.769	—
New York	18	8	.692	2
Indiana	18	11	.621	3½
San Anton	17	11	.607	4
Kentucky	15	14	.517	6½
S. Louis	14	19	.424	9½
Virginia	5	25	.167	17

Tuesday's Results
New York 107, Kentucky 102
St. Louis 115, Virginia 103
Indiana 111, San Antonio 106

Wednesday's Games
No games scheduled

Thursday's Games
No games scheduled

NHL

Campbell Conference — Patrick Division	W	L	T	Pts	GF	GA
Philphia	22	4	8	52	150	88
NY Island	19	10	6	44	141	86
Atlanta	17	14	4	38	110	95
NY Rangers	15	17	4	34	113	135
Smythe Division						
Chicago	13	10	11	37	110	97
Vancvr	11	14	6	28	100	101
St.Louis	10	19	5	25	103	126
K.C.	10	20	4	24	78	128
Minn.	11	20	1	23	77	119
Wales Conference — Norris Division						
Montreal	24	5	6	54	149	75
L.Angeles	18	14	2	38	105	113
Pitts.	13	16	4	30	136	138
Detroit	10	20	4	24	89	135
Washn.	3	27	4	10	101	178
Adams Division						
Buffalo	21	9	4	46	151	92
Boston	17	9	8	42	115	102
Toronto	13	12	8	34	106	101
Calif.	12	19	3	27	90	110

Tuesday's Results
New York Rangers 4, Pittsburgh 3
Philadelphia 2, Atlanta 2, tie
Los Angeles 4, Boston 3
Chicago 4, St. Louis 1
Buffalo 5, Kansas City 1

Wednesday's Games
No games scheduled

Thursday's Games
No games scheduled

WHA

East Division	W	L	T	Pts	GF	GA
N. Eng.	14	16	3	31	97	99
Cinci	15	17	1	31	132	154
Indopolis	13	16	2	28	99	102
Cleveland	11	19	2	24	103	119
West Division						
Houston	19	12	0	38	121	110
Minn.	16	11	2	34	100	98
S.Diego	14	13	4	32	124	105
Phoenix	13	14	3	29	100	111
Denver	12	17	1	25	102	117
Canadian Division						
Winnipeg	24	12	0	48	144	96
Quebec	22	14	1	45	162	151
Calgary	17	14	2	36	132	112
Edmonton	15	20	2	32	128	148
Toronto	10	20	3	23	140	162

Tuesday's Results
Minnesota 5, Denver 4
Phoenix 5, Cincinnati 3
San Diego 10, Quebec 4
Calgary 10, Toronto 1
Winnipeg 6, Edmonton 2

Wednesday's Games
No games scheduled

Thursday's Games
No games scheduled

SPORTS CAPSULES

BASEBALL

NEW YORK — An impartial arbitrator declared pitchers Andy Messersmith and Dave McNally baseball free agents because they played in 1975 without contracts.

GENERAL

UNION, Ky. — Jim McGlothlin, 32, who compiled an overall career record of 67-77 pitching for the California Angels, Cincinnati Reds and Chicago White Sox, died after a long illness.

To Fight Suit Over Smoking

NEW ORLEANS (AP) — The Louisiana Superdome Commission voted Monday to authorize its attorneys to fight a suit in federal court which seeks to ban smoking in the domed stadium.

"I don't think we have any choice but to oppose the lawsuit," said Mayor Moon Landrieu, chairman of the commission. "We would be letting the federal courts run the affairs of this commission otherwise."

Later, the commission shelved the issue of whether smoking should be forbidden within the cavernous stadium until they know how much such a prohibition would cost to enforce.

OPEN DAILY 10-10; SUNDAY 11-6 — 3 DAYS ONLY — FRI., SAT., SUN.

Kmart® ... gives satisfaction always

HOLIDAY AUTO DISCOUNTS

DOWGARD® WINTER/SUMMER ANTI-FREZE 3.49 GALLON. Simply pour into radiator and your protection begins.

K MART AIR FILTER SALE. Top quality filters for most U.S. cars. Our Reg. 2.68 1.77

WINDSHIELD ANTI-FREEZE. Sale Price. Washer fluid for cars. 77c Gal. 16 oz.* Concentrate, 47c *Fl. oz.

WIPER BLADE OR REFILLS. YOUR CHOICE. Our Reg. 2.37. Sizes for most American cars. 1.57

CHOICE OF ADDITIVES. Carburetor cleaner or combustion chamber and carburetor cleaner. 15-Oz.* 16-Oz.* *Fl. oz. YOUR CHOICE. 77c ea.

SNOW TIRE CLEARANCE

4-PLY POLYESTER CORD MUD/SNOW BLACKWALLS. Our Reg. 23.97 A78x13. 17.88 Plus F.E.T. 1.76 Each. Whitewalls 2.44 More Each. *Whitewalls only

SIZES	REG.	SALE	F.E.T.
7.00x13	25.97	19.88	2.00
C78x14	25.97		2.04
5.60x15	25.97		1.79
E78x14	27.97	21.88	2.27
F78x14	29.97		2.40
F78x15	29.97		2.45
G78x14	31.97	22.88	2.56
G78x15	31.97		2.60
H78x14	32.97	24.88	2.77
H78x15	32.97		2.83
L78x15*	37.41	27.88	3.11

KMS 300 MUD/SNOW WHITEWALLS 2 FIBERGLASS GLASS BELTS + 2 POLYESTER CORD PLIES. Our Reg. 37.88 E78x14. 23.88 Plus F.E.T. 2.32 Each

SIZES	REG.	SALE	F.E.T.
F78x14	38.88	24.88	2.47
G78x14	41.88	25.88	2.62
G78x15	41.88		2.69
H78x14	43.88	27.88	2.84
H78x15	43.88		2.92
L78x15	45.88	29.88	3.21

KMS SUPER "RADIAL BELTED" MUD/SNOW WHITEWALLS. Our Reg. 37.88 BR78x13. 26.88 Plus F.E.T. 2.07 Each

SIZES	REG.	SALE	F.E.T.
DR78x14	40.88	30.88	2.36
FR70x14	48.88	32.88	3.00
GR70x14	51.88	34.88	3.12
GR70x15	51.88		3.15
HR70x14	54.88	36.88	3.41
HR70x15	54.88		3.43
LR70x15	59.88	39.88	3.74

ALL TIRES MOUNTED FREE - NO TRADE-IN REQUIRED - ALL TIRES F.E.T.

SERVICE SPECIAL. 3 Days Only. Your Choice 43.88 Each. 30,000 MILE WARRANTED BRAKE SPECIAL. Install quality brake shoes. Turn and true brake drums. Rebuild wheel cylinders. Repack wheel bearings. Bleed and refill, plus brake adjustment. Work done for most automobiles. 43.88

FULL (SPECIFIED MILEAGE) LININGS & PADS WARRANTY. Our brake linings and disc brake pads are warranted against defects in material and workmanship for the specified warranted mileage. If brake linings or pads installed by our service department wear out within the specified warranty mileage we will furnish replacement linings or pads at no charge upon presentation of sales invoice at K mart. Installation cost will be prorated on the percentage of warranted miles actually received.

BALL JOINTS/ALIGNMENT. Trained mechanics will replace upper or lower ball joints, align the front end and safety inspect front end. For most U.S. cars. Torsion bars extra. Improves handling and tread wear. 43.88

4 H.D. SHOCKS 'N ALIGNMENT. Quality services by trained mechanics include installing 4 deluxe heavy-duty shocks, aligning front end, safety inspection. For most U.S. cars. Torsion bars slightly extra. 43.88

Service Hours Vary — Please Call for An Appointment

Copyright © 1975 by S. S. KRESGE Company

60 MONTH DELCO® BATTERY. Our Reg. 44.88. 38.88. Features improved current distribution system, leak- and shock-resistance. Sizes for most U.S. cars. INSTALLED. No Exchange Necessary.

DELCO FULL 60 MONTH WARRANTY-24 MONTH REPLACEMENT POLICY 30 MONTH PRO-RATA ADJUSTMENT. Should any Delco battery fail (not merely discharge) within the 24 month replacement period — return it to K mart and it will be replaced at no extra charge. After the replacement period but before the expiration date of the warranty — K mart will replace the battery charging only for the period of ownership, based on the current price at the time of return pro-rated over the stated warranted months. This replacement policy does not apply to batteries which have been damaged or misused by the purchaser or commercially used.

K mart® OIL BY-THE-CASE SALE. Limit 1 Case Per Customer. Heavy duty 30 wt. oil. $9 PER CASE. All-weather 10W30 oil. $10 PER CASE. All-weather 10W40 oil. $11 PER CASE. 3 Days Only.

SPORTING GOODS SPECIALS

"C" or "D" BATTERIES. Our 48c 2-Pak. 3 Paks $1. Our 1.58, 6V Battery.....$1

QUALITY BASKETBALL. Our Reg. 4.96. Official Lou Hudson® basketball. 3.97

NATIONALLY ADVERTISED BODY TRIMMER. While you exercise. Keep in good form. 3.97

.22-CAL. L.R. AMMO* 3 Days Only. 500 high-velocity, 40-grain bullets. 6.96 Carton of 500. *K mart Firearms and Ammunition Policy. Firearms and ammunition are sold in strict compliance with Federal, State and local laws. All purchases must be picked up in person. Purchaser must be a resident of the State in which firearms and/or ammunition are sold.

PRECISION SUPER BB's 3 Days Only. Perfectly round. Fit all BB guns. Over 1600. 97¢

WD-40 LUBRICANT. Our Reg. 1.66. 1.17. Multi-purpose aerosol. 12-oz. can. Save.

Kmart PLAZA 455 RIVERVIEW DRIVE

Fiscal Gimmicks May Hurt

LANSING, Mich. (AP) — The state's gimmick-ridden approach to solving its fiscal problems may endanger its high bond rating and cost it extra money in interest payments, warns state Treasurer Allison Green.

Green had some critical words Tuesday for the state's present approach to balancing its budget, though he emphasized he has no role in making budget policy, but just oversees daily bookkeeping.

While saying there's nothing wrong with dipping into restricted funds occasionally when the going gets tight, Green warned that overuse of such policies can be dangerous.

"It's a big mistake for Michigan not to face up to its problems but instead look to those cookie boxes for money," Green said to a meeting of Sigma Delta Chi, the professional journalism organization.

"Lenders today, since New York (referring to the city's financial crisis), are looking pretty deeply into how you're running your organization," Green said. "Michigan's bond rating will be adversely affected and interest costs will go up unless it corrects the problem — they see through those things."

Green noted Gov. William Milliken's proposal to wipe out a projected $280 million deficit by a $124 million budget cutback — already approved — and borrowing from two restricted funds and extending the fiscal year three months.

He said if the fiscal year is extended, the state would be forced to make a $200 million school aid payment on the first day of the new fiscal year — and the lack of cash on hand would require some fast borrowing to make the payment on time.

Despite the plan to wipe out the projected deficit, Green said the state is still spending about $160 million more than it will take in this fiscal year — representing the money to be taken from the two restricted funds and the accounting pickup from extending the fiscal year.

He also made the following gloomy points:

—The state ended the past fiscal year June 30 with a surplus of less than $1 million — compared to $184 million two years ago and $207 million a year ago — despite taking over July's revenue to balance the books.

—In the 1974-75 fiscal year, the state spent about $367 million more than it took in in tax revenues. It met the constitutionally-mandated balanced budget only with the carry-over surplus from the year before and the added revenue from July.

—The state is running a cash-flow "red balance" of about $140 million in its two main funds, the general fund and the school aid fund. The red balance means the state, despite balancing its budget over the length of the fiscal year, has liabilities but not the cash on hand right now to pay them.

—A week ago the red balance was $236 million, and the state has already borrowed $200 million to meet the December school aid payment. That $200 million must be paid back by June 15.

"We're using too much of other people's money," Green said, adding that he will not exceed a certain amount — more than $400 million — without it interfering with state payments.

By John Roche

EDITOR'S NOTE: John Roche is attending a meeting of the U.S. Board for International Broadcasting. His guest columnist is Bayard Rustin, the distinguished civil rights leader.

If politics makes for strange bedfellows, it sometimes produces even stranger offspring. In recent years there has developed a strange new breed of political animal — conservative liberals who say they are for social progress but against big government, who are sensitive to the plight of the poor, but propose cutbacks in social programs.

We saw a similar animal in the past, the "liberal conservatives," who said he was liberal on civil rights but conservative on social spending. But whereas the liberal conservative was trying to protect himsself politically from the charge that he was for injustice, the conservative liberals have adopted almost completely the conservative attack on liberal reforms.

There is an undeniably faddish character about the conservative liberals, but as usual fads and fashions are the result of deeper phenomena. It has been a characteristic of liberals in the United States that they are almost addicted to anything that has the word "new" in it.

The conservative liberal tendency has dangerous implications for black Americans. The conservative liberals have even gone beyond the conservative slogan that throwing money at problems doesn't solve them; the conservative liberal response is that NOT throwing money at problems will solve them, which is nonsense. They talk about the need to go beyond the New Deal, but they are actually abandoning those goals by proposing that they be indefinitely postponed. Their bird-call is "liberalism has failed."

Blacks quite simply cannot afford the postponement of solutions; we have waited long enough. We have endured too much and struggled too long to be told that the problems of poverty, unemployment and discrimination are intractable.

The only periods of black advancement have been during periods of strong presidential leadership and active federal programs designed to do something for the poor and working people. The civil rights gains of the 1960s in employment and income have been wiped out by the Nixon-Ford Administration, which in its own wap promised less — and delivered it.

I do not want to suggest that Roosevelt's New Deal, Truman's Fair Deal or the Great Society were perfect. Yet they did do much to equalize social conditions, lift millions from poverty and improve the lives of a majority of Americans.

The problems of black Americans will not be solved by less government. The unpardonable unemployment rate of 14 percent among blacks will not be eased by those who say that we must lower our expectations. If anything our expectations have been too low. As a nation we have tolerated too much unemployment. We have permitted too much poverty. By inaction, we have given approval to too much injustice.

In the final analysis the new-breed liberals offer blacks, the poor and working people little more than a warmed-over version of conservatism. We should no more accept this newer rationale for doing noting than we accepted the original version.

CARPET BUYERS, the DAY IS COME, YOUR WILDEST DREAMS OF VALUE ARE NOW POSSIBLE!

SANDOCK'S CARPET—WAY

815 MAIN ST. St. Joseph, Mich.

CLOSES ITS DOORS

QUITTING BUSINESS
PERMIT NO. 11
PLEASE NO PHONE OR MAIL ORDERS
ALL ITEMS SUBJECT TO PRIOR SALES.

THIS IS NOT . . . JUST ANOTHER SALE! WE ARE QUITTING BUSINESS AT 815 MAIN ST. IN ST. JOE AND ARE CLOSING THE STORE FOREVER. WE MUST DISPOSE OF HUGE CARPET & RUG STOCKS AT ONCE. EVERY ROLL AND PIECE OF CARPET HAS BEEN SO DRASTICALLY REDUCED, AT HONEST PRICES THAT YOU MUST SEE IT TO BELIEVE IT . . . SAVINGS ARE BEYOND IMAGINATION . . . BRING YOUR ROOM SIZES . . . AND CHOOSE FROM OUR TREMENDOUS SELECTION OF FINE QUALITY CARPET IN MANY STYLES, COLORS, TEXTURES, SOMETHING FOR EVERY HOME . . .

ALL ITEMS PRICED AT CASH AND CARRY
DELIVERY IS EXTRA
EXTENDED TERMS
INSTALLATION EXTRA

— PLENTY OF FREE PARKING —

SAVE UP TO 30% 40% 50% AND MORE
ON FIRST QUALITY CARPET by LEES, CABIN CRAFT & OTHERS
HUNDREDS OF ROOM SIZE REMNANTS UP TO 60%-70% OFF

9 O'CLOCK SPECIAL
Reg. to $49.95
FRINGED RUGS
4'8" x 4'8" round or 4'8" x 6'8" oval
$9.62
CLOSEOUT VALUE

9 O'CLOCK SPECIAL
RUG SAMPLES
Values $4.95 to $19.95
27x18 NOW 48¢
27x54 NOW $3.85
LIMIT 5
HURRY - SAVE

9 O'CLOCK SPECIAL
CUTTING ROOM SCRAPS
For car floor mats, boats, st/wagons, etc.
Values to $25
$1, $2, $3 as marked
TRUE VALUE

SALE'S END PICK-UP
SHOWROOM'S CARPETS
Choice pieces in use in store. See manager only.
PENNIES on the dollar
SMASH VALUE

9 O'CLOCK SPECIAL
Values to $14.95
NARROW WIDTHS
Carpets ranging from 2'10" to 8'10" wide
$4.44 sq. yd.
DON'T DALLY

9 O'CLOCK SPECIAL
Reg. to $79.95
FRINGED RUGS
6'8" x 6'8" round or 5'8" x 8'2" oval
$14.42
FANTASTIC

ONLY A SMALL PORTION OF OUR ONCE- IN-A-LIFETIME VALUES ARE LISTED

REMNANTS

VALUES TO $60
ALL SIZES FROM 12'x2'3" & 12'x3'11" $9.62

VALUES TO $88
ALL SIZES FROM 12'x4'0" to 12'x5'11" $23.08

VALUES TO $115
ALL SIZES FROM 12'x6'0" to 12'x7'11" $33.66

VALUES TO $130
ALL SIZES FROM 12'x8'0" to 12'x9'11" $58.65

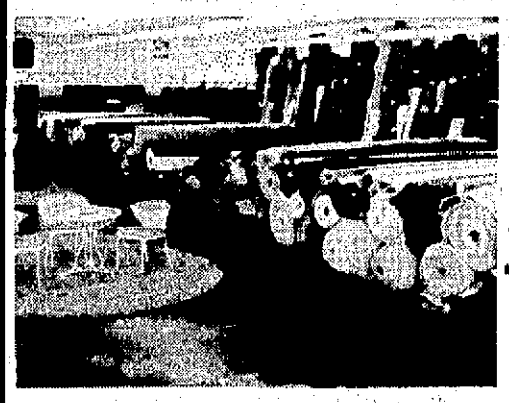

ALL SALES FINAL

$9.95 Beige Shag	NOW $5.88
$9.95 Green Plush	NOW $4.44
$10.95 Shag on Foam	NOW $6.77
$6.95 Foam Back	NOW $3.99
$10.95 Gold/Rust	NOW $6.77
$9.95 Plush Shag	NOW $4.44
$9.95 Red Brick	NOW $5.88
$7.95 Marine Blue	NOW $3.99
$8.50 Red Tweed	NOW $3.99
$8.95 Gold Plush	NOW $4.44

2 ROLLS TO SELL
Color veins in this sturdy green twist, worth much more.
SELLING AS IS $2.99

WARNING
A sale of this nature is bound to attract crowds of eager buyers, perhaps more than our large store can hold. If such is the case we will be compelled to close our doors at intervals to prevent overcrowding our selling space. If we are forced to do so, please be patient because the fantastic bargains will be worth waiting, and there are plenty for all.

SALE STARTS FRI. DEC. 26th 9 to 9
SAT. 9-6
SPEC. HOURS SUNDAY 1-5

SUPER REMNANTS
12'x10'0" to 12'x16'0"
REG. TO $261 $76.92 to $115.38

KING-SIZE REMNANTS
12'x16'1" to 12'x25'x0"
REG. TO $375 $144.23 to $173.08

SEE 'EM ALL — OTHER GROUPS NOT LISTED
QUITTING BUSINESS SALE AT SANDOCK'S CARPET-WAY
815 MAIN ST., ST. JOSEPH

ALL SALES FINAL

$6.95 Candy Stripe	NOW $3.99
$8.95 Kitchen Carpet	NOW $4.44
$9.50 Nylon Plush	NOW $6.77
$9.95 Hi-Low Loop	NOW $6.77
$7.95 Red Tweed	NOW $3.99
$10.50 Green Tweed	NOW $4.44
$11.95 Tweed Plush	NOW $6.77
$12.95 Green Hi-Low	NOW $8.55
$11.95 Mini Shag	NOW $7.66
$8.95 Outdoor	NOW $4.44

510 SQUARE YARDS
Choice of colors in this quality $8.95 mini-shag
FRIDAY ONLY $3.68

IMPORTANT READ EVERY WORD BELOW
We say to you in all sincerity, "FORGET EVERYTHING YOU EVER KNEW ABOUT SALES" This is a true emergency, forced to sell the entire $143,500 stock. If ever in your lifetime you've wanted something for next to nothing — that time has at last arrived.

Fiscal Gimmicks May Hurt

LANSING, Mich. (AP) — The state's gimmick-ridden approach to solving its fiscal problems may endanger its high bond rating and cost it extra money in interest payments, warns state Treasurer Allison Green.

Green had some critical words Tuesday for the state's present approach to balancing its budget, though he emphasized he has no role in making budget policy, but just oversees daily bookkeeping.

While saying there's nothing wrong with dipping into restricted funds occasionally when the going gets tight, Green warned that overuse of such policies can be dangerous.

"It's a big mistake for Michigan not to face up to its problems but instead look to those cookie boxes for money," Green said to a meeting of Sigma Delta Chi, the professional journalism organization.

"Lenders today, since New York (referring to the city's financial crisis), are looking pretty deeply into how you're running your organization," Green said. "Michigan's bond rating will be adversely affected and interest costs will go up unless it corrects the problem — they see through those things."

Green noted Gov. William Milliken's proposal to wipe out a projected $280 million deficit by a $124 million budget cutback — already approved — and borrowing from two restricted funds and extending the fiscal year three months.

He said if the fiscal year is extended, the state would be forced to make a $200 million school aid payment on the first day of the new fiscal year — and the lack of cash on hand would require some fast borrowing to make the payment on time.

Despite the plan to wipe out the projected deficit, Green said the state is still spending about $160 million more than it will take in this fiscal year — representing the money to be taken from the two restricted funds and the accounting pickup from extending the fiscal year.

He also made the following gloomy points:

—The state ended the past fiscal year June 30 with a surplus of less than $1 million — compared to $184 million two years ago and $207 million a year ago — despite taking over July's revenue to balance the books.

—In the 1974-75 fiscal year, the state spent about $367 million more than it took in in tax revenues. It met the constitutionally-mandated balanced budget only with the carry-over surplus from the year before and the added revenue from July.

—The state is running a cash-flow "red balance" of about $140 million in its two main funds, the general fund and the school aid fund. The red balance means the state, despite balancing its budget over the length of the fiscal year, has liabilities but not the cash on hand right now to pay them.

—A week ago the red balance was $236 million, and the state has already borrowed $200 million to meet the December school aid payment. That $200 million must be paid back by June 15.

"We're using too much of other people's money," Green said, adding that he will not exceed a certain amount — more than $400 million — without it interfering with state payments.

By John Roche

EDITOR'S NOTE: John Roche is attending a meeting of the U.S. Board for International Broadcasting. His guest columnist is Bayard Rustin, the distinguished civil rights leader.

If politics makes for strange bedfellows, it sometimes produces even stranger offspring. In recent years there has developed a strange new breed of political animal — conservative liberals who say they are for social progress but against big government, who are sensitive to the plight of the poor, but propose cutbacks in social programs.

We saw a similar animal in the past, the "liberal conservatives," who said he was liberal on civil rights but conservative on social spending. But whereas the liberal conservative was trying to protect himsself politically from the charge that he was for injustice, the conservative liberals have adopted almost completely the conservative attack on liberal reforms.

There is an undeniably faddish character about the conservative liberals, but as usual fads and fashions are the result of deeper phenomena. It has been a characteristic of liberals in the United States that they are almost addicted to anything that has the word "new" in it.

The conservative liberal tendency has dangerous implications for black Americans. The conservative liberals have even gone beyond the conservative slogan that throwing money at problems doesn't solve them; the conservative liberal response is that NOT throwing money at problems will solve them, which is nonsense. They talk about the need to go beyond the New Deal, but they are actually abandoning those goals by proposing that they be indefinitely postponed. Their bird-call is "liberalism has failed."

Blacks quite simply cannot afford the postponement of solutions; we have waited long enough. We have endured too much and struggled too long to be told that the problems of poverty, unemployment and discrimination are intractable.

The only periods of black advancement have been during periods of strong presidential leadership and active federal programs designed to do something for the poor and working people. The civil rights gains of the 1960s in employment and income have been wiped out by the Nixon-Ford Administration, which in its own wap promised less — and delivered it.

I do not want to suggest that Roosevelt's New Deal, Truman's Fair Deal or the Great Society were perfect. Yet they did do much to equalize social conditions, lift millions from poverty and improve the lives of a majority of Americans.

The problems of black Americans will not be solved by less government. The unpardonable unemployment rate of 14 percent among blacks will not be eased by those who say that we must lower our expectations. If anything our expectations have been too low. As a nation we have tolerated too much unemployment. We have permitted too much poverty. By inaction, we have given approval to too much injustice.

In the final analysis the new-breed liberals offer blacks, the poor and working people little more than a warmed-over version of conservatism. We should no more accept this newer rationale for doing noting than we accepted the original version.

CARPET BUYERS, the DAY IS COME, YOUR WILDEST DREAMS OF VALUE ARE NOW POSSIBLE!

SANDOCK'S CARPET—WAY CLOSES ITS DOORS

815 MAIN ST. St. Joseph, Mich.

QUITTING BUSINESS
PERMIT NO. 11
PLEASE NO PHONE OR MAIL ORDERS
ALL ITEMS SUBJECT TO PRIOR SALES.

THIS IS NOT . . . JUST ANOTHER SALE! WE ARE QUITTING BUSINESS AT 815 MAIN ST. IN ST. JOE AND ARE CLOSING THE STORE FOREVER. WE MUST DISPOSE OF HUGE CARPET & RUG STOCKS AT ONCE. EVERY ROLL AND PIECE OF CARPET HAS BEEN SO DRASTICALLY REDUCED, AT HONEST PRICES THAT YOU MUST SEE IT TO BELIEVE IT . . . SAVINGS ARE BEYOND IMAGINATION . . . BRING YOUR ROOM SIZES . . . AND CHOOSE FROM OUR TREMENDOUS SELECTION OF FINE QUALITY CARPET IN MANY STYLES, COLORS, TEXTURES, SOMETHING FOR EVERY HOME . . .

ALL ITEMS PRICED AT CASH AND CARRY
DELIVERY IS EXTRA
EXTENDED TERMS
INSTALLATION EXTRA

— PLENTY OF FREE PARKING —

SAVE UP TO 30% 40% 50% AND MORE
ON FIRST QUALITY CARPET by LEES, CABIN CRAFT & OTHERS
HUNDREDS OF ROOM SIZE REMNANTS UP TO 60%-70% OFF

9 O'CLOCK SPECIAL — Reg. to $49.95 — FRINGED RUGS — 4'8" x 4'8" round or 4'8" x 6'8" oval — $9.62 — CLOSEOUT VALUE

9 O'CLOCK SPECIAL — RUG SAMPLES — Values $4.95 to $19.95 — 27x18 NOW 48¢ — 27x54 NOW $3.85 — LIMIT 5 — HURRY - SAVE

9 O'CLOCK SPECIAL — CUTTING ROOM SCRAPS — For car floor mats, boats, st/wagons, etc. — Values to $25 — $1, $2, $3 as marked — TRUE VALUE

SALE'S END PICK-UP — SHOWROOM'S CARPETS — Choice pieces in use in store. See manager only. — PENNIES on the dollar — SMASH VALUE

9 O'CLOCK SPECIAL — Values to $14.95 — NARROW WIDTHS — Carpets ranging from 2'10" to 8'10" wide — $4.44 sq. yd. — DON'T DALLY

9 O'CLOCK SPECIAL — Reg. to $79.95 — FRINGED RUGS — 6'8" x 6'8" round or 5'8" x 8'2" oval — $14.42 — FANTASTIC

ONLY A SMALL PORTION OF OUR ONCE- IN-A-LIFETIME VALUES ARE LISTED

REMNANTS

VALUES TO $60 — ALL SIZES FROM 12'x2'3" & 12'x3'11" — $9.62

VALUES TO $88 — ALL SIZES FROM 12'x4'0" to 12'x5'11" — $23.08

VALUES TO $115 — ALL SIZES FROM 12'x6'0" to 12'x7'11" — $33.66

VALUES TO $130 — ALL SIZES FROM 12'x8'0" to 12'x9'11" — $58.65

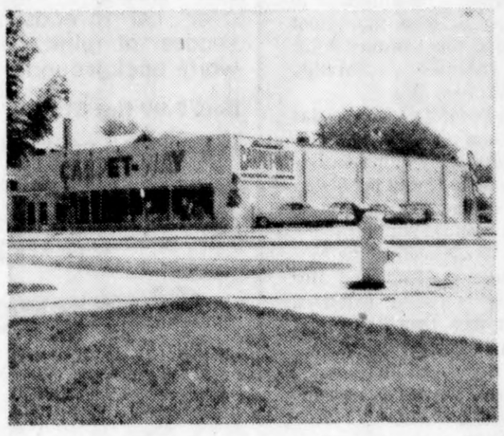

ALL SALES FINAL

$9.95 Beige Shag	NOW $5.88
$9.95 Green Plush	NOW $4.44
$10.95 Shag on Foam	NOW $6.77
$6.95 Foam Back	NOW $3.99
$10.95 Gold/Rust	NOW $6.77
$9.95 Plush Shag	NOW $4.44
$9.95 Red Brick	NOW $5.88
$7.95 Marine Blue	NOW $3.99
$8.50 Red Tweed	NOW $3.99
$8.95 Gold Plush	NOW $4.44

2 ROLLS TO SELL
Color veins in this sturdy green twist, worth much more.
SELLING AS IS $2.99

WARNING
A sale of this nature is bound to attract crowds of eager buyers, perhaps more than our large store can hold. If such is the case we will be compelled to close our doors at intervals to prevent overcrowding our selling space. If we are forced to do so, please be patient because the fantastic bargains will be worth waiting, and there are plenty for all.

SALE STARTS FRI. DEC. 26th 9 to 9
SAT. 9-6
SPEC. HOURS SUNDAY 1-5

SUPER REMNANTS 12'x10'0" to 12'x16'0" — REG. TO $261 — $76.92 to $115.38

KING-SIZE REMNANTS 12'x16'1" to 12'x25'x0" — REG. TO $375 — $144.23 to $173.08

SEE 'EM ALL — OTHER GROUPS NOT LISTED
QUITTING BUSINESS SALE AT SANDOCK'S CARPET-WAY
815 MAIN ST., ST. JOSEPH

ALL SALES FINAL

$6.95 Candy Stripe	NOW $3.99
$8.95 Kitchen Carpet	NOW $4.44
$9.50 Nylon Plush	NOW $6.77
$9.95 Hi-Low Loop	NOW $6.77
$7.95 Red Tweed	NOW $3.99
$10.50 Green Tweed	NOW $4.44
$11.95 Tweed Plush	NOW $6.77
$12.95 Green Hi-Low	NOW $8.55
$11.95 Mini Shag	NOW $7.66
$8.95 Outdoor	NOW $4.44

510 SQUARE YARDS
Choice of colors in this quality $8.95 mini-shag
FRIDAY ONLY $3.68

IMPORTANT READ EVERY WORD BELOW
We say to you in all sincerity, "FORGET EVERYTHING YOU EVER KNEW ABOUT SALES" This is a true emergency, forced to sell the entire $143,500 stock. If ever in your lifetime you've wanted something for next to nothing — that time has at last arrived.

EX-MEMBERS HARSHEST CRITICS

Youths Tire Of Cult 'Exploitation'

By PETER ARNETT
AP Special Correspondent

EAST MEADOW N.Y. (AP) — Disenchanted. Angry. They are the young people who gave up family and friends — and months or years of their lives — to join religious cults and follow new messiahs.

Some were dragged kicking and screaming from their religious communes by "deprogramming teams" hired by anxious parents. Now they are working actively to dissuade other youths from following their path.

EDITOR'S NOTE: They followed the "New Messiahs" unquestioningly for months — even years. Then their parents kidnaped them, had them deprogrammed. Some decided on their own the new messiahs were false messiahs and left. What do former members of the new religious cults say about their experiences? This final story in a three part series about such cults tells you.

Others, like 18-year-old Karen Horowitz, eventually decided for themselves that eating and sleeping poorly while working 16-hour days selling flowers and candy to finance absent religious leaders was personal exploitation.

Karen, from a comfortable home in East Meadow, on New York's Long Island, talks with the wonder and anger common to other young former cultists. She tries to explain why she endured sleeping in parks during selling trips for the Rev. Sun Myung Moon's Unification Church, and observed harsh personal disciplines to remove the so-called "satanic influence" of her parents.

Worried parents and church leaders have long criticized the religious cults, but the harshest attacks today seem to becoming from former members such as Karen. They speak out about the deprivations of life in these religious movements that began flourishing in the 1960s and continue to enrich a dozen gurus, messiahs and divine leaders.

Former cult members interviewed by the Associated Press indicate that even though the cults vary widely in religious viewpoints, their recruiting and indoctrination methods are similar.

Lee Roth, 26, of Freeport, N.Y., said he lunched with the Hare Krishna group in Boston in the summer of 1971 "as a cultural experience." The chanting and apparent communal goodwill of the shaven-headed, saffron robed young people attracted Roth who was about to graduate in zoology from the University of Massachusetts. His lunch turned into three years of total commitment to the Hare Krishna movement that ended this summer when his parents forcibly deprogrammed him.

Karen Horowitz said she was hitchhiking in northern California during early summer this year, en route to visit her sister. She accepted an invitation "from a group of smiling young people" to weekend at the New Ideal ranch at Mendocino. Her three-day weekend extended first to a week, then 21 days and finally to three months when her parents persuaded her to make a "temporary" visit back home east. She stayed home.

Indoctrinaton methods are also similar.

Paul Engel, from Ardsdale, N.Y., said that in the communes and religious centers "they pit you against yourself. You are told you are satanic, evil. Any thoughts contrary to their religious ideology are evil." Engel, a 21-year-old graduate in psychology from the State University of New York, said that day after day of such religious indoctrination by the Unification Church "Left me no time for questioning these beliefs."

Lee Roth said the Hare Krishna group similarly indoctrinated him.

"There was a tremendous indoctrination and brainwashing force at play," he said. There was required, constant reading of certain scriptures and only a few hours of sleep each night."

Karen Horowitz said she was so convinced of the presence of evil spirits "that I thought I actually could see them flying around me."

A similar experience overcame Winnie Swope, daughter of a New York clergyman, who refused to get up at a Moon commune early one morning because she was exhausted. "The team leader said the evil spirits were hovering over my bed," Winnie told her father later, "and when I opened my eyes I SAW THEM THERE. I was terrified. I got up immediately."

A major requirement for the cult members is raising money. Paul Engel believes this is the prime requirement, "the whole thing is based on using a work force to raise money." Engel said he discovered that members unable to work for the Moon cult "were rejected, kicked out."

Karen Horowitz said she spent several weeks in a "selling team" of five young people selling flowers in Oregon and northern California. "We would buy some armfuls of flowers for $30 each morning, and sell them for at least a $500 profit each day," she said.

They were forbidden to spend the money on themselves. "We slept in parks, and ate peanut butter sandwiches, passing the money on to the team leader." Karen said she knew of one Moon member so conscientious that when hungry, rather than eat any of the candy he was selling in Boston, he stole a chocolate bar from a supermarket, "figuring that stealing from the outside world was less of a sin than stealing from Moon."

The young people say they believe fundraising was a fraud. "As far as I know in the three years I was in Hare Krishna, not one penny was sent to India or Bangladesh or to charity, the causes we said we were collecting for," said Lee Roth. "I object to the way the public was ripped off."

Karen Horowitz said: "The Rev. Moon was getting all the money we collected. When I was in the movement I thought it was natural enough for him to get it. One reason I never went back to them is that not one penny was given to the poor people, those who needed it. It was used to finance the grand lifestyle of the cult leaders."

A public relations officer for the Unification Church, Susan Reinbold, told the Associated Press that "We're a young church, just growing, and we are trying to sustain ourselves right now. We don't have the resources for charity like the Methodists or the Roman Catholics."

Miss Reinbold said her church "did make a contribution to the United Fund at Barrytown (N.Y.)," its headquarters. She said the church had a prisoner rehabilitation program in New Jersey "and is buying property to open a university in New York that will benefit everybody."

A Hare Krishna spokesman in New York said his group has financed food distribution programs near the Bangladesh border, but that "the major aim of our mission work throughout the world is to relieve the mental and spiritual suffering of people." He said Hare Krishna was raising funds "to finance religious centers and distribute literature about our religion."

The former cult members were also all critical of attempts to alienate them from their parents. "I was taught that my parents were second to my spiritual father," said Lee Roth.

Paul Engel said "I was told my family was satanic and evil because they wanted me to leave the cult. But when I met my father he was just the opposite, non-threatening."

Karen Horowitz said: "When I asked to visit my sister, after three or four weeks in the movement, the leaders told me I was not strong enough to face the world, that satan would attack me."

Karen is working in a supermarket and will go to college soon. "Some day I'll get married and have kids like every other girl. I wouldn't have thought that possible in summer," she said.

DISENCHANTED FOLLOWERS: Many young people who gave up family and friends to join religious cults and follow new messiahs have been left disenchanted and angry. Some were dragged kicking from their religious communes by "deprogramming teams" hired by anxious parents. Now they are working actively to keep other youths from following in their paths. (AP Wirephoto)

St. Nick Taking Last Ride On Southern Train

MANCHESTER, Ga. (AP) — A generation of children along a 150-mile route through rural Alabama and Georgia have known a Santa Claus who rides a big diesel railroad engine instead of a sleigh.

This year's ride is this Santa's last.

John Douglas, 61, who has passed out candy and fruit for the past 10 years, is retiring from the Seaboard Coastline Railroad.

January White Sale

GOLDBLATT'S
Every Sheet and Towel Reduced!

No-Iron Percale Sheets
Famous Quality! Lovely Florals!
Regular 6.99 Flat 66x104" or Fitted Twin
4.29 Each
Floral bouquet pattern with 100% nylon lace trim on flat sheets and cases. 50% Dacron® polyester, 50% cotton. Woven over 180 threads per square inch. Blue, pink or yellow on white.
Reg. 7.99 Flat 81x104", Ftd. Full .... 5.29 ea.
Reg. 10.99 Flat 90x110", Ftd. Queen 7.99 ea.
Reg. 13.99 Flat 108x110" Ftd, King .. 9.99 ea.
Reg. 4.99 pr. 42x36" Pillowcases .... 3.69 pr.
Reg. 5.99 pr. 42x46" Pillowcases .... 4.69 pr.
(King Sizes Available at Some Store.)
Lady Pepperell

No-Iron Sheets
Reg 4.99 Flat 66x104" or Ftd., Twin
2.99 Each
Permanent press daisy patterned sheets of 50% Dacron® polyester, 50% cotton woven over 130 threads per square inch. Cheerful shades of pink, blue or gold on sparkling white background.
Reg. 5.99 Flat 81x104", Ftd. Full ..... 3.99 ea.
Reg 8.99 Flat 90x110", Ftd. Queen ..... 6.99 ea.
Reg. 3.99 pr. 42x36" Pillowcases ..... 3.25 pr.

No Iron Muslin White Sheets
Reg. 3.99 Twin flat or fitted 1.99
Reg. 6.99 Queen flat or fitted 4.99
Reg. 2.69 std cases 1.99
Reg. 4.99 Full, Flat or fit 2.99
Reg. 9.99 King Flat or fitted 6.99
Reg. 3.29 42x46 ..... now 2.59

Coordinated Sheets
Regular 4.50 Flat 66x10 104" or Fitted Twin Size
2.99 Each
Your choice of solid or striped blue, gold or green sheets. 50% cotton, 50% Dacron® blend durably woven with 130 threads per square inch.
Reg. 5.50-81x104" Flat or Ftd. Full ... 3.99 ea.
Reg. 8.50-90x115" Flat or Ftd. Queen 6.99 ea.
Reg. $4 pr. 42x36" Pillowcases ..... 2.99 pr.
Lady Pepperell

Nylon Bath Carpet
Regular 16.99-Save $3-$5'x6' Size
13.99
Reg. 22.99-5'x8' ..... 17.99 Matching 3-Pc. Tank 8.99
Easy-care nylon pile with continuous long-wear. Machine wash, dry.

"Ovation" Sheared Towels
Reg. 3.99 Bath
2.99
Reg. 2.39 Hand Towel 1.89
Reg. 1.89 Washcloth ..... 99¢
Fingertip 1.29

Plastic Mattress Covers
with Zippers
Reg. 3.99 Twin Size 2.99
Reg. 4.49 Full Size 3.49
Plastic pillow covers ..... 89¢

Mattress Pad and Cover Combo
Reg. 7.99 Twin 5.99
Reg. 9.99 Full size 7.99
Reg. 12.99 Queen 10.99
Reg. 15.99 King 12.99
DACRON

Check Our After Christmas Clearance Prices
Hundreds of Items Reduced

To Our Valued Customers
SEASON'S CHEER
A Christmas filled with joy and laughter, A Holiday abundant in peace and love...Our seasons wishes to you and yours. We thank you for your patronage.
Goldblatt's employees

SCISSORS AND SHEARS SALE
Your Choice Reg. 3.59-5.39
2.77
• 3½" Nail Scissors • 6" Sewing Scissors • 3½" Cuticle Scissors • 6" Straight Trimmer • 3½" Embroidery Scissors • 7" Barber Shears • 5" Sewing Scissors • Thinning Shears • Nose-Ear Scissors • 7" Dressmaking Shears
Your Choice Reg. 6.29
3.77
• 8" Straight Trimmer • 8" Dressmaking Shears • Nail Clipper • Cuticle Nipper • Polyester Shears
Notions Department

50% OFF
Remaining Stock Christmas Wrap, foil, ribbons, bows, tags and more

Sturdy Molded Luggage
Reg. 6.99 13" Beauty or 16" Overnite Case Blue, green, orange, bark.
5.99
Reg. 8.99, 21" Weekender 7.99
Reg. 11.99, 24" Jr. Pullman 10.99
Reg. 14.99, 26" Pullman 12.99
Reg. 17.99, 28" Overseas Case ... 15.99
Notions

In Fairplain Plaza, Benton Harbor. Daily 9:30 to 9. Closed Christmas Eve 6 P.M.

EX-MEMBERS HARSHEST CRITICS

Youths Tire Of Cult 'Exploitation'

By PETER ARNETT
AP Special Correspondent

EAST MEADOW N.Y. (AP) — Disenchanted. Angry. They are the young people who gave up family and friends — and months or years of their lives — to join religious cults and follow new messiahs.

Some were dragged kicking and screaming from their religious communes by "deprogramming teams" hired by anxious parents. Now they are working actively to dissuade other youths from following their path.

EDITOR'S NOTE: They followed the "New Messiahs" unquestioningly for months — even years. Then their parents kidnaped them, had them deprogrammed. Some decided on their own the new messiahs were false messiahs and left. What do former members of the new religious cults say about their experiences? This final story in a three part series about such cults tells you.

Others, like 18-year-old Karen Horowitz, eventually decided for themselves that eating and sleeping poorly while working 16-hour days selling flowers and candy to finance absent religious leaders was personal exploitation.

Karen, from a comfortable home in East Meadow, on New York's Long Island, talks with the wonder and anger common to other young former cultists. She tries to explain why she endured sleeping in parks during selling trips for the Rev. Sun Myung Moon's Unification Church, and observed harsh personal disciplines to remove the so-called "satanic influence" of her parents.

Worried parents and church leaders have long criticized the religious cults, but the harshest attacks today seem to becoming from former members such as Karen. They speak out about the deprivations of life in these religious movements that began flourishing in the 1960s and continue to enrich a dozen gurus, messiahs and divine leaders.

Former cult members interviewed by the Associated Press indicate that even though the cults vary widely in religious viewpoints, their recruiting and indoctrination methods are similar.

Lee Roth, 26, of Freeport, N.Y., said he lunched with the Hare Krishna group in Boston in the summer of 1971 "as a cultural experience." The chanting and apparent communal goodwill of the shaven-headed, saffron robed young people attracted Roth who was about to graduate in zoology from the University of Massachusetts. His lunch turned into three years of total commitment to the Hare Krishna movement that ended this summer when his parents forcibly deprogrammed him.

Karen Horowitz said she was hitchhiking in northern California during early summer this year, en route to visit her sister. She accepted an invitation "from a group of smiling young people" to weekend at the New Ideal ranch at Mendocino. Her three-day weekend extended first to a week, then 21 days and finally to three months when her parents persuaded her to make a "temporary" visit back home east. She stayed home.

Indoctrinaton methods are also similar.

Paul Engel, from Ardsdale, N.Y., said that in the communes and religious centers "they pit you against yourself. You are told you are satanic, evil. Any thoughts contrary to their religious ideology are evil." Engel, a 21-year-old graduate in psychology from the State University of New York, said that day after day of such religious indoctrination by the Unification Church "Left me no time for questioning these beliefs."

Lee Roth said the Hare Krishna group similarly indoctrinated him.

"There was a tremendous indoctrination and brainwashing force at play," he said. There was required, constant reading of certain scriptures and only a few hours of sleep each night."

Karen Horowitz said she was so convinced of the presence of evil spirits "that I thought I actually could see them flying around me."

A similar experience overcame Winnie Swope, daughter of a New York clergyman, who refused to get up at a Moon commune early one morning because she was exhausted. "The team leader said the evil spirits were hovering over my bed," Winnie told her father later, "and when I opened my eyes I SAW THEM THERE. I was terrified. I got up immediately."

A major requirement for the cult members is raising money. Paul Engel believes this is the prime requirement, "the whole thing is based on using a work force to raise money." Engel said he discovered that members unable to work for the Moon cult "were rejected, kicked out."

Karen Horowitz said she spent several weeks in a "selling team" of five young people selling flowers in Oregon and northern California. "We would buy some armfuls of flowers for $30 each morning, and sell them for at least a $500 profit each day," she said.

They were forbidden to spend the money on themselves. "We slept in parks, and ate peanut butter sandwiches, passing the money on to the team leader." Karen said she knew of one Moon member so conscientious that when hungry, rather than eat any of the candy he was selling in Boston, he stole a chocolate bar from a supermarket, "figuring that stealing from the outside world was less of a sin than stealing from Moon."

The young people say they believe fundraising was a fraud. "As far as I know in the three years I was in Hare Krishna, not one penny was sent to India or Bangladesh or to charity, the causes we said we were collecting for," said Lee Roth. "I object to the way the public was ripped off."

Karen Horowitz said: "The Rev. Moon was getting all the money we collected. When I was in the movement I thought it was natural enough for him to get it. One reason I never went back to them is that not one penny was given to the poor people, those who needed it. It was used to finance the grand lifestyle of the cult leaders."

A public relations officer for the Unification Church, Susan Reinbold, told the Associated Press that "We're a young church, just growing, and we are trying to sustain ourselves right now. We don't have the resources for charity like the Methodists or the Roman Catholics."

Miss Reinbold said her church "did make a contribution to the United Fund at Barrytown (N.Y.)," its headquarters. She said the church had a prisoner rehabilitation program in New Jersey "and is buying property to open a university in New York that will benefit everybody."

A Hare Krishna spokesman in New York said his group has financed food distribution programs near the Bangladesh border, but that "the major aim of our mission work throughout the world is to relieve the mental and spiritual suffering of people." He said Hare Krishna was raising funds "to finance religious centers and distribute literature about our religion."

The former cult members were also all critical of attempts to alienate them from their parents. "I was taught that my parents were second to my spiritual father," said Lee Roth.

Paul Engel said "I was told my family was satanic and evil because they wanted me to leave the cult. But when I met my father he was just the opposite, non-threatening."

Karen Horowitz said: "When I asked to visit my sister, after three or four weeks in the movement, the leaders told me I was not strong enough to face the world, that satan would attack me."

Karen is working in a supermarket and will go to college soon. "Some day I'll get married and have kids like every other girl. I wouldn't have thought that possible in summer," she said.

DISENCHANTED FOLLOWERS: Many young people who gave up family and friends to join religious cults and follow new messiahs have been left disenchanted and angry. Some were dragged kicking from their religious communes by "deprogramming teams" hired by anxious parents. Now they are working actively to keep other youths from following in their paths. (AP Wirephoto)

St. Nick Taking Last Ride On Southern Train

MANCHESTER, Ga. (AP) — A generation of children along a 150-mile route through rural Alabama and Georgia have known a Santa Claus who rides a big diesel railroad engine instead of a sleigh.

This year's ride is this Santa's last.

John Douglas, 61, who has passed out candy and fruit for the past 10 years, is retiring from the Seabord Coastline Railroad.

January White Sale

GOLDBLATT'S
Every Sheet and Towel Reduced!

No-Iron Percale Sheets
Famous Quality! Lovely Florals!
Regular 6.99
Flat 66x104" or Fitted Twin
4.29 Each
Floral bouquet pattern with 100% nylon lace trim on flat sheets and cases. 50% Dacron® polyester, 50% cotton. Woven over 180 threads per square inch. Blue, pink or yellow on white.
Reg. 7.99 Flat 81x104", Ftd. Full .... 5.29 ea.
Reg. 13.99 Flat 108x110" Ftd, King .. 9.99 ea.
Reg. 10.99 Flat 90x110", Ftd. Queen 7.99 ea.
Reg. 4.99 pr. 42x36" Pillowcases .... 3.69 pr.
Reg. 5.99 pr. 42x46" Pillowcases .... 4.69 pr.
(King Sizes Available at Some Store.)

No-Iron Sheets
Reg 4.99 Flat 66x104" or Ftd., Twin
2.99 Each
Permanent press daisy patterned sheets of 50% Dacron® polyester, 50% cotton woven over 130 threads per square inch. Cheerful shades of pink, blue or gold on sparkling white background.
Reg. 5.99 Flat 81x104", Ftd. Full ..... 3.99 ea.
Reg 8.99 Flat 90x110", Ftd. Queen ..... 6.99 ea.
Reg. 3.99 pr. 42x36" Pillowcases ..... 3.25 pr.

No Iron Muslin White Sheets
Reg. 3.99 Twin flat or fitted 1.99
Reg. 4.99 Full, Flat or fit 2.99
Reg. 6.99 Queen flat or fitted 4.99
Reg. 9.99 King Flat or fitted 6.99
Reg. 2.69 std cases 1.99
Reg. 3.29 42x46 ..... now 2.59

Coordinated Sheets
Regular 4.50 Flat 66x10 104" or Fitted Twin Size
2.99 Each
Your choice of solid or striped blue, gold or green sheets. 50% cotton, 50% Dacron® blend durably woven with 130 threads per square inch.
Reg. 5.50-81x104" Flat or Ftd. Full ... 3.99 ea.
Reg. 8.50-90x115" Flat or Ftd. Queen 6.99 ea.
Reg. $4 pr. 42x36" Pillowcases ..... 2.99 pr.

Nylon Bath Carpet
Regular 16.99-Save $3-$5'x6' Size
13.99
Reg. 22.99-5'x8' ..... 17.99 Matching 3-Pc. Tank 5.99
Easy-care nylon pile with continuous long-wear. Machine wash, dry.

"Ovation"
Sheared Towels

Reg. 3.99 Bath
2.99
Reg. 2.39 Hand Towel 1.89
Reg. 1.09 Washcloth ..... 99¢
Fingertip 1.29

Plastic Mattress Covers
with Zippers
Reg. 3.99 Twin Size 2.99
Reg. 4.49 Full Size 3.49
Plastic pillow covers ..... 89¢

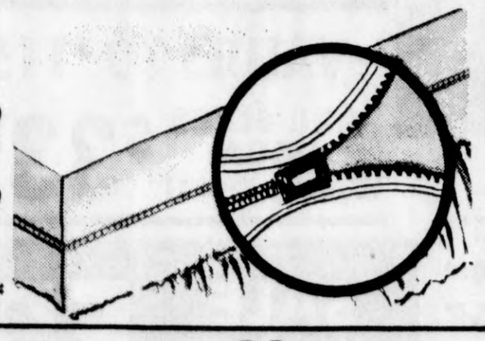

Mattress Pad and Cover Combo
Reg. 7.99 Twin 5.99
Reg. 9.99 Full size 7.99
Reg. 12.99 Queen 10.99
Reg. 15.99 King 12.99

Check Our After Christmas Clearance Prices
Hundreds of Items Reduced

To Our Valued Customers
SEASON'S CHEER
A Christmas filled with joy and laughter, A Holiday abundant in peace and love...Our seasons wishes to you and yours. We thank you for your patronage.
Goldblatt's employees

SCISSORS AND SHEARS SALE

Your Choice Reg. 3.59-5.39
2.77
• 3½" Nail Scissors • 6" Sewing Scissors • 3½" Cuticle Scissors • 6" Straight Trimmer • 3½" Embroidery Scissors • 7" Barber Shears • 5" Sewing Scissors • Thinning Shears • Nose-Ear Scissors • 7"Dressmaking Shears
Your Choice Reg. 6.29
3.77
• 8"Straight Trimmer • 8" Dressmaking Shears • Nail Clipper • Cuticle Nipper • Polyester Shears
Notions Department

50% OFF
Remaining Stock Christmas Wrap, foil, ribbons, bows, tags and more

Sturdy Molded Luggage

Reg. 6.99 13" Beauty or 16" Overnite Case Blue, green, orange, bark. 5.99
Reg. 8.99, 21" Weekender 7.99
Reg. 11.99, 24" Jr. Pullman..... 10.99
Reg. 14.99, 26" Pullman 12.99
Reg. 17.99, 28" Overseas Case ... 15.99
Notions

In Fairplain Plaza, Benton Harbor. Daily 9:30 to 9. Closed Christmas Eve 6 P.M.

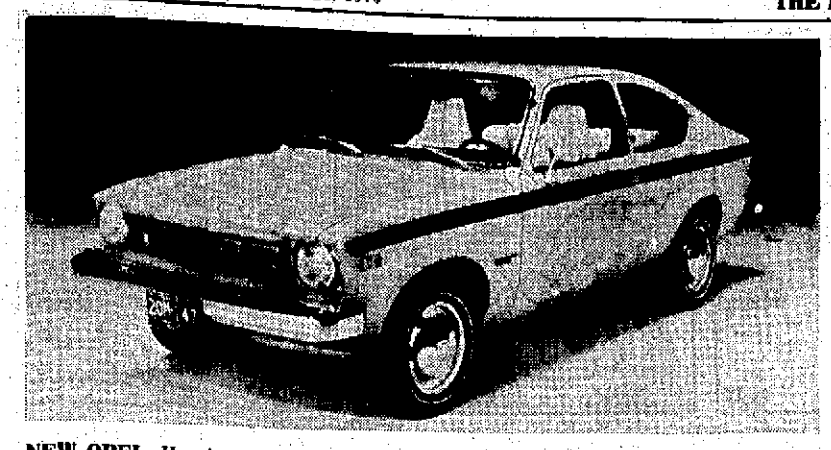

NEW OPEL: Here's new Opel by Isuzu, the Japanese-built import that will be marketed in U.S. through Buick dealers starting April 1, '76. Two-door coupe will be powered by 1.8-liter engine with four-speed manual transmission, giving it an EPA rating of 23 miles per gallon in city and 36 on the highway. Automatic transmission is an option. German-built Opels will be phased out with the 1975 model.

Griffin On Paid Junket

WASHINGTON (AP) — Michigan Sen. Robert Griffin is among half a dozen senators who plan to leave Jan. 2 on an 18-day taxpayer-paid trip to Australia, New Zealand, Hawaii, and various other Pacific destinations.

Griffin, R-Mich., and Ernest F. Hollings, D-S.C., head the group, which is making the jaunt during the Christmas holiday recess.

A resolution offered by Majority Leader Mike Mansfield, D-Mont., and approved without debate by the Senate on Dec. 16 authorized payment of up to $35,000 for expenses of the delegation.

The trip will be made in an Air Force plane.

Others planning to go are Sens. Abraham A. Ribicoff, D-Conn.; John C. Culver, D-Iowa, John A. Durkin, D-N.H., and Howard H. Baker, R-Tenn.

They are to be accompanied by Pat Holt, staff director of the Senate Foreign Relations Committee, J.S. Kimmitt, secretary of the Senate's Democratic majority, and William Hildebrand, secretary of the Senate's Republican minority.

Protest Lodged

LANSING, Mich. — Before heading for Lansing Tuesday, residents of tiny Hickory Corners covered four road signs marking the town borders with the written message: "Closed for the Day."

Then 125 spunky inhabitants of the Barry County community closed their gas stations, their supermarkets, their homes and businesses, grabbed their children and made a pilgrimage to the state capital.

There they delivered protest letters to all 137 Michigan lawmakers and asked the state Public Service Commission to reconsider a 54 per cent telephone rate increase that gives Hickory Corners the highest phone costs in the state.

The increase granted last month to the Hickory Phone Co. raises basic rates for its 948 customers to $16.35 a month.

"Having 125 Hickory customers here complaining is equivalent to having 300,00 Michigan Bell customers complaining," said Asst. Atty. Gen. Roderick Coy, who met with the protestors. "It's an extraordinary case."

WALT DISNEY'S SANTA AND THE PIRATES

Terry's
SHOE SALON
FAIRPLAIN PLAZA
YOUR-
SHOE CLEARANCE
UP TO 1/2 PRICE!
JACQUELINE and CONNIE shoes
Values from $17 to $28
The savings are getting even better! Choose from many styles and colors to build your fashion shoe wardrobe. But hurry in soon -- at these prices they won't be here long!

WE WELCOME FOOD STAMP SHOPPERS
WE DO NOT SELL TO DEALERS
FAMILY FOODS
OPEN MONDAY thru SAT.—7 a.m. to 11 p.m. Closed SUNDAYS
'76 spartan stores
WEEK-END BUDGET STRETCHERS
PRICES GOOD FRI., DEC. 26 THRU SAT., DEC. 27, 1975
CORN FED END-CUT PORK CHOPS LB. 68¢
LARGE MEATY TURKEY DRUMSTICKS LB. 28¢
YOUNG TENDER BEEF LIVER LB. 28¢
FRESH CRISP HEAD LETTUCE EA. 28¢
FRESH CRISP CARROTS 5 LB. BAG 43¢
MADE-RITE POTATO CHIPS 14 OZ. BAG 69¢
SHURFINE CANNED POP 12 OZ. 10¢ EA.
SUNSHINE HYDROX COOKIES 14 OZ. WT. 38¢
MIRACLE WHIP SALAD DRESSING 1 QT. 79¢

NEW OPEL: Here's new Opel by Isuzu, the Japanese-built import that will be marketed in U.S. through Buick dealers starting April 1, '76. Two-door coupe will be powered by 1.8-liter engine with four-speed manual transmission, giving it an EPA rating of 23 miles per gallon in city and 36 on the highway. Automatic transmission is an option. German-built Opels will be phased out with the 1975 model.

Griffin On Paid Junket

WASHINGTON (AP) — Michigan Sen. Robert Griffin is among half a dozen senators who plan to leave Jan. 2 on an 18-day taxpayer-paid trip to Australia, New Zealand, Hawaii, and various other Pacific destinations.

Griffin, R-Mich., and Ernest F. Hollings, D-S.C., head the group, which is making the jaunt during the Christmas holiday recess.

A resolution offered by Majority Leader Mike Mansfield, D-Mont., and approved without debate by the Senate on Dec. 16 authorized payment of up to $35,000 for expenses of the delegation.

The trip will be made in an Air Force plane.

Others planning to go are Sens. Abraham A. Ribicoff, D-Conn.; John C. Culver, D-Iowa, John A. Durkin, D-N.H., and Howard H. Baker, R-Tenn.

They are to be accompanied by Pat Holt, staff director of the Senate Foreign Relations Committee, J.S. Kimmitt, secretary of the Senate's Democratic majority, and William Hildebrand, secretary of the Senate's Republican minority.

Protest Lodged

LANSING, Mich. — Before heading for Lansing Tuesday, residents of tiny Hickory Corners covered four road signs marking the town borders with the written message: "Closed for the Day."

Then 125 spunky inhabitants of the Barry County community closed their gas stations, their supermarkets, their homes and businesses, grabbed their children and made a pilgrimage to the state capital.

There they delivered protest letters to all 137 Michigan lawmakers and asked the state Public Service Commission to reconsider a 54 per cent telephone rate increase that gives Hickory Corners the highest phone costs in the state.

The increase granted last month to the Hickory Phone Co. raises basic rates for its 948 customers to $16.35 a month.

"Having 125 Hickory customers here complaining is equivalent to having 300,00 Michigan Bell customers complaining," said Asst. Atty. Gen. Roderick Coy, who met with the protestors. "It's an extraordinary case."

WALT DISNEY'S SANTA AND THE PIRATES

Terry's
SHOE SALON
FAIRPLAIN PLAZA
year-end
SHOE CLEARANCE
UP TO 1/2 PRICE!
JACQUELINE and connie shoes
Values from $17 to $28
The savings are getting even better!
Choose from many styles and colors
to build your fashion shoe wardrobe.
But hurry in soon -- at these prices
they won't be here long!

WE WELCOME FOOD STAMP SHOPPERS
WE DO NOT SELL TO DEALERS
FAMILY FOODS
OPEN MONDAY thru SAT.—7 a.m. to 11 p.m. Closed SUNDAYS
spartan stores
WEEK-END BUDGET STRETCHERS
PRICES GOOD FRI., DEC. 26 THRU SAT., DEC. 27, 1975
CORN FED END-CUT PORK CHOPS LB. 68¢
LARGE MEATY TURKEY DRUMSTICKS LB. 28¢
YOUNG TENDER BEEF LIVER LB. 28¢
FRESH CRISP HEAD LETTUCE EA. 28¢
FRESH CRISP CARROTS 5 LB. BAG 43¢
MADE-RITE POTATO CHIPS 14 OZ. BAG 69¢
SHURFINE CANNED POP 12 OZ. 10¢ EA.
SUNSHINE HYDROX COOKIES 14 OZ. WT. 38¢
MIRACLE WHIP SALAD DRESSING 1 QT. 79¢

On Foot

Answer to Previous Puzzle

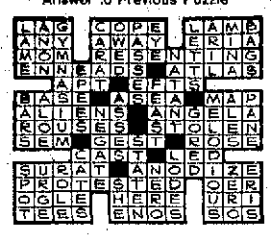

ACROSS
1 Lower limb
4 Go by foot
8 Pace
12 According to
13 Lamb's pen name
14 Large volume
15 1,051 (Roman)
16 Gives consent
17 British novelist
18 Happens to
20 Move sideways
21 Beast of burden
22 Conjunction
23 Change direction
26 Snoozer
30 Baseball term (ab.)
31 Lessen
33 Street (ab.)
34 Evening (poet.)
35 More wan
36 Negative prefix
37 To walk idly
39 Printing direction
40 Spanish cheer
41 Music syllable
43 Hard
46 Stroll
50 Convex moldings
51 Foot accident
52 Way traveled (ab.)
53 Girl's name
54 Solitary
55 Mouths (Latin)
56 Part of "to be"
57 Masculine nickname
58 Department (ab.)

DOWN
1 Baby sheep
2 She (Fr.)
3 Manner of walking
4 Goes on one's way
5 Plants of lily family
6 Covers
7 Midwest state (ab.)
8 Long step
9 Having toes
10 Boy's name
11 Feet (comb. form)
19 John (Gaelic)
20 Expression of ridicule
22 Highly (Latin)
23 Weight allowance
24 Over (German)
25 Quarrel (Sp.)
26 Bargain event
27 Gasp for breath
28 Bacchanal's cry
29 Lease
31 To put on
32 Foundation
36 Ancient Greek mode
39 ---- Francisco
41 Pollute
42 Indian monetary unit
43 Pierce with knife
44 Musical sound
45 Trieste wine measures
46 Plumlike fruit
47 Walked upon
48 To be (Fr.)
49 Harvest
51 Socialist Labor party (ab.)

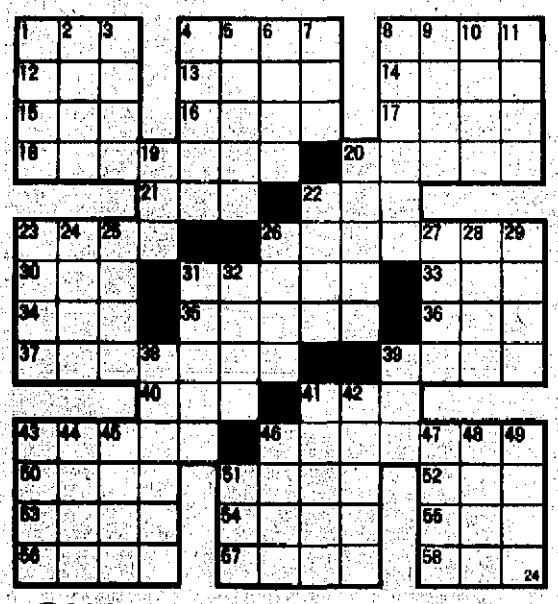

TELEVISION LOG

This Evening

3 p.m.
2,3,22 All in the Family
5,8,16 Another World
7,13,28 General Hospital
9 Farmer's Daughter

3:30 p.m.
7,13,28 One Life To Live
2,3,22 Matchgame
9 Father Knows Best

4 p.m.
2,3,22 Tattletales
5 Somerset
13 Mickey Mouse Club
7,28 Edge of Night
8 Gilligan's Island
9 Flintstones
16 Bugs Bunny

4:30 p.m.
2,3 Dinah Shore
5,22 Mike Douglas
7 Hotdog
8 Partridge Family
9,28 Mickey Mouse Club
13 I Love Lucy
16 Big Blue Marble

5 p.m.
8 Ironside
9,16 Gilligan's Island
13 Beverly Hillbillies
28 Dinah

5:30 p.m.
9 Cartoons
16 Christmas Is
28 News

6 p.m.
2,3,5,7,8,13,16,28 News
9 I Dream of Jeannie

6:30 p.m.
2,3,5,7,8,16,28 News
13 Adam-12
9 Bewitched

7 p.m.
2,5,7,8,22 News
3 Concentration
9 Andy Griffith
13 Truth or Consequences
16 Ironside
28 Gunsmoke

7:30 p.m.
2 News
3 Wild World of Animals
5 New Price Is Right
9 Dick Van Dyke
8 Let's Make A Deal
13 To Tell The Truth
22 Adam 12

8 p.m.
2,3,22 Tony Orlando and Dawn
5,8,16 Little House On The Prairie
7,13,28 When Things Were Rotten
9 Movie

8:30 p.m.
7,13,28 That's My Mama

9 p.m.
2,3,22 Cannon
5,8,16 Doctor's Hospital
7,13,28 Baretta

10 p.m.
2,3,22 Blue Knight
7,13,28 Starsky and Hutch
9 Christmas Choir
5,8,16 Petrocelli

11 p.m.
2,3,5,8,13,16,22 News
28 Virginian

11:30 p.m.
2 A Nation Of Nations
3 Specia Christmas Services
5 Christmas 1975
7,9,13 Movie

Tomorrow

8 a.m.
3,22 Captain Kangaroo
2 News
5,8,16 Today Show
7,28,13 Good Morning America
9 Ray Rayner

9 a.m.
2 Captain Kangaroo
3 Channel 3 Clubhouse
8 Buck Mathews
9 Garfield Goose
13 Movie
16 Leave It To Beaver
22 Homemakers Time
28 Phil Donahue

9:30 a.m.
3 Accent
8 Not For Women Only
9 Christmas Choir
16 Lucy Show

10 a.m.
2,22 Price Is Right
3 Magazine
5,8,16 Christmas Program
7 A.M. Chicago
9 Movie
28 A.M. Michiana

10:30 a.m.
13 Edge Of Night

11 a.m.
2,3,22 Gambit
8 High Rollers
28 New Zoo Revue
13 Showoffs

11:30 a.m.
2,3,22 Love of Life
5,8,16 Hollywood Squares
7,13,28 Happy Days

12 Noon
2,3,22 Young and Restless
5,16 High Rollers
7,28 Showoffs
8,13 Noon Report
9 Christmas Church Service

12:30 p.m.
2,3,22 Search For Tomorrow
5,16 Magnificent Marble Machine
7,13,28 All My Children
8 Mike Douglas

1 p.m.
2,5 News
3 Accent
7,13,28 Ryan's Hope
9 Bozo's Circus
16 Somerset
22 Afternoon Show

1:30 p.m.
2,3,22 As The World Turns
5,8,16 Days of Our Lives
7,13,28 Let's Make A Deal

2 p.m.
7,13,28 $10,000 Pyramid
9 Bewitched

2:30 p.m.
2,3,22 Guiding Light
5,8,16 Doctors
7,13,28 Rhyme and Reason
9 Mr. Magoo

RADIO LOG

3:00 P.M.
WJOR—Bulletin Board; Hymns
WSJM—Don Backus
WGN—Eddie Hubbard
WDOW—Afternoon Show
3:30 P.M.
WJOR—Lee Emerson
4:00 P.M.
WDOW—Afternoon Show; Earl Nightingale
5:00 P.M.
WSJM—Craig "The King" Cole
WGN—Bill Berg
WJOR—News; Sports
WDOW—News; Sports
5:30 P.M.
WJOR—Jon Ross
WDOW—Lum & Abner
6:00 P.M.
WSJM—News; Sports
WDOW—News; Night Beat
6:30 P.M.
WSJM—Music
WDOW—Nigh Beat
7:00 P.M.
WJOR—Sign Off
8:00 P.M.
WSJM—News; Music
WGN—Music Unlimited
9:00 P.M.
WSJM—Jim Stoddard
WGN—Baseball
11:00 P.M.
WDOW—Sign Off

Thursday

6:00 A.M.
WJOR—News; Breakfast Club
WSJM—Mike Bertok
WGN—Wally Phillips
WDOW—Morning Show
WBBM—News; Music
9:00 A.M.
WJOR—Alice Flood Show
WSJM—Mike Anderson
WDOW—Sound Off
9:30 A.M.
WDOW—Sound Off
WJOR—Sound Off
10:00 A.M.
WJOR—Ralph Show
WDOW—Morning Show
11:00 A.M.
WGN—Roy Leonard
WJOR—Ralph Emmery
11:00 NOON
WSJM—News
WJOR—News, Farm Report
12:30 P.M.
WSJM—Sound Off
1:00 P.M.
WGN—Farm Show
WSJM—Sound Off
WJOR—Traffic
1:30 P.M.
WSJM—Bill Cullen; Music
WJOR—Lee Emerson
2:00 P.M.
WSJM—Don Backus
WGN—Roy Leonard

WHFB
ABC AFFILIATE
1060 ON DIAL

3:05—The Chuck Campbell Show
3:30—News Round-Up
3:40—Sportscast
3:45—Viewpoint
4:00—ABC News
4:30—Local News/Weather
4:50—Local Sports W/Campbell
5:00—Eve. Local News W/Kelly
5:15—Sign-off

TOMORROW

7:15—Sign-On Morning Show W/Frank Roberts News/Weather/Music
7:30—Local News
7:35—Sports Page
8:00—Major News Cast
8:15—Weathercast
8:20—Earl Nightingale
8:25—ABC's Howard Cosell
8:30—Paul Harvey News
9:00—ABC News
9:05—Frank Roberts Show
10:00—ABC News
10:05—Lee Murray Show
10:30—Voice of the People
11:00—ABC News
11:05-12—Brunch to Lunch
12:00 NOON—Major News Cast
12:15—Farm "30" W/Kelly
12:45—Paul Harvey Show
1:00—ABC News On-The-Hour Local News On-Half-Hour
1:05—John Doremus Show
3:05—The Chuck Campbell Show
3:30—News Roundup
3:40—Viewpoint
3:45—Sportscast
4:00—ABC News
4:15—Computer Kick-Off
4:30—Local News/Weather
4:50—Local Sports W/Campbell
5:00—Eve. Local News W/Kelly
5:15—Sign-off

WHFB-FM
Stereo 100

3:00—Together
5:45—Major Newscast
6:00—Earl Nightingale
6:05—Touching
6:15—Stock Market Reports
8:45—Community Communique
9:00—John Doremus Show
10:00—Love Shadows
11:45—Local News
12:00—Mid. Sign-Off

TOMORROW

5:30-8:00—Sign-On Morning Show W/Frank Roberts (News/Weather/Music
6:30—Local News
7:00—ABC News
7:30—Local News
7:35—Sports Page
8:00—15-Min. Major Newscast ABC News :15 After Hour Local News :45 Before Hour
8:45—Community Communique
9:00—Only You
11:45—Major Newscast
12:00—Searching
1:00—Community Communique
3:00—Together
5:45—Major Eve. Newscast
6:00—Earl Nightingale
6:05—Touching
6:15—Stock Market Reports
8:45—Communique
9:00—John Doremus Show
10:00—Love Shadows
11:45—Local News
12:00—Sign-off

Message Just Failed To Sink In

DALLAS (AP) — For three weeks the Rev. Patrick Hanser conducted Advent Masses for children of Holy Trinity Catholic church to acquaint them with the religious significance of Christmas.

Behind the altar a big sign proclaimed, "Let us rejoice for He is coming."

At the final session before the big day, Father Hanser wound up with a question: "Who is He that is coming?"

In reply came a chorus: "Santa Claus! Santa Claus!"

They'll Do It Every Time

"I WONDER WHAT IT'D BE LIKE TO WORK FOR ONE OF THOSE COMPANIES THAT HAVE WILD CHRISTMAS OFFICE PARTIES."

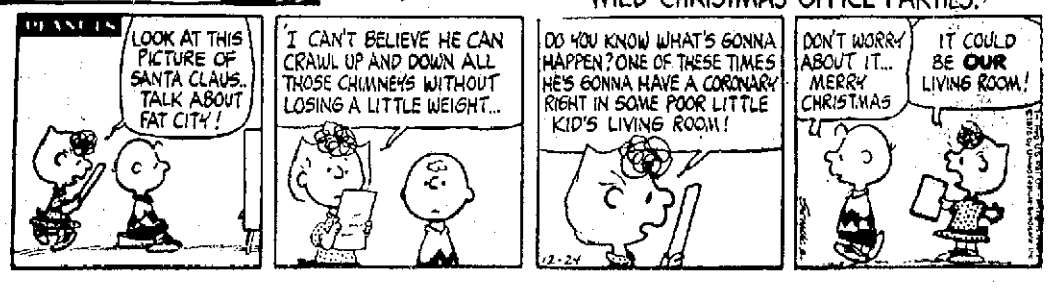

BEETLE BAILEY

BUGS BUNNY

MICKEY MOUSE

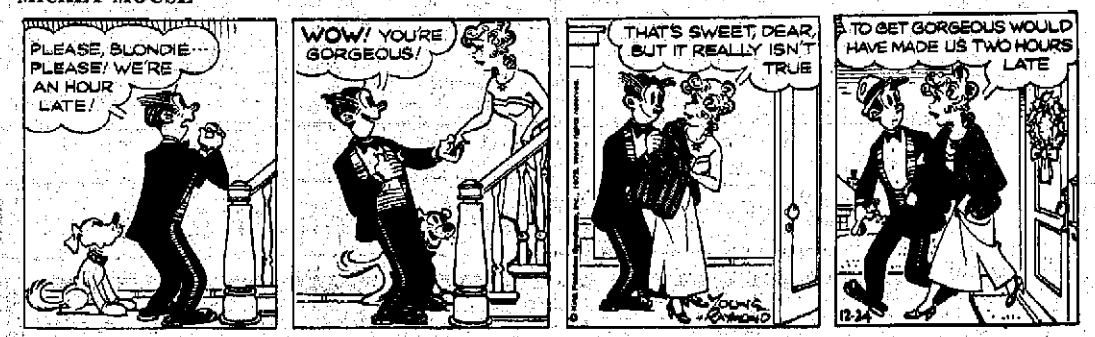

REX MORGAN, M.D.

MARY WORTH

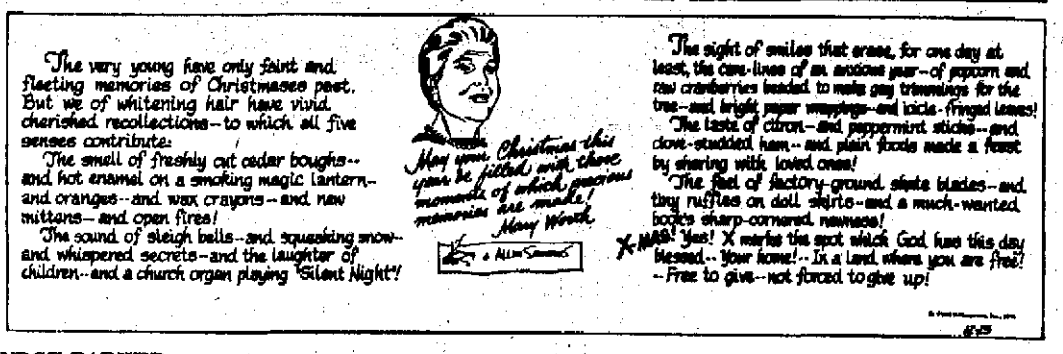

JUDGE PARKER

On Foot

ACROSS
1 Lower limb
4 Go by foot
8 Pace
12 According to
13 Lamb's pen name
14 Large volume
15 1,051 (Roman)
16 Gives consent
17 British novelist
18 Happens to
20 Move sideways
21 Beast of burden
22 Conjunction
23 Change direction
26 Snoozer
30 Baseball term (ab.)
31 Lessen
33 Street (ab.)
34 Evening (poet.)
35 More wan
36 Negative prefix
37 To walk idly
39 Printing direction
40 Spanish cheer
41 Music syllable
43 Hard
46 Stroll
50 Convex moldings
51 Foot accident
52 Way traveled (ab.)
53 Girl's name
54 Solitary
55 Mouths (Latin)
56 Part of "to be"
57 Masculine nickname
58 Department (ab.)

DOWN
1 Baby sheep
2 She (Fr.)
3 Manner of walking
4 Goes on one's way
5 Plants of lily family
6 Covers
7 Midwest state (ab.)
8 Long step
9 Having toes
10 Boy's name
11 Feet (comb. form)
19 John (Gaelic)
20 Expression of ridicule
22 Highly (Latin)
23 Weight allowance
24 Over (German)
25 Quarrel (Sp.)
26 Bargain event
27 Gasp for breath
28 Bacchanal's cry
29 Lease
31 To put on
32 Foundation
38 Ancient Greek mode
39 —— Francisco
41 Pollute
42 Indian monetary unit
43 Pierce with knife
44 Musical sound
45 Trieste wine measures
46 Plumlike fruit
47 Walked upon
48 To be (Fr.)
49 Harvest
51 Socialist Labor party (ab.)

Answer to Previous Puzzle

L	A	G		C	O	P	E		L	A	M	B
A	N	Y		A	W	A	Y		E	R	I	A
M	O	M		R	E	S	E	N	T	I	N	G
E	N	N	E	A	D	S		A	T	L	A	S
		A	P	T		E	F	T	S			
B	A	S	E		A	S	E	A		M	A	P
A	L	I	E	N	S		A	N	G	E	L	A
R	O	U	S	E	S		S	T	O	L	E	N
S	E	M		G	E	S	T		R	O	S	E
			C	A	S	T		L	E	D		
S	U	R	A	T		A	N	O	D	I	Z	E
P	R	O	T	E	S	T	E	D		O	E	R
O	G	L	E		H	E	R	E		U	R	I
T	E	E	S		E	N	O	S		S	O	S

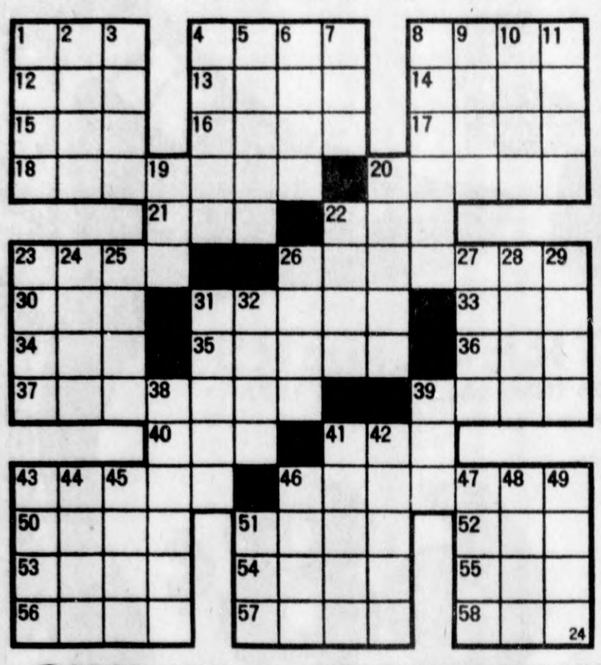

TELEVISION LOG

This Evening

3 p.m.
2,3,22 All in the Family
5,8,16 Another World
7,13,28 General Hospital
9 Farmer's Daughter

3:30 p.m.
7,13,28 One Life To Live
2,3,22 Matchgame
9 Father Knows Best

4 p.m.
2,3,22 Tattletales
5 Somerset
13 Mickey Mouse Club
7,28 Edge of Night
8 Gilligan's Islacd
9 Flintstones
16 Bugs Bunny

4:30 p.m.
2,3 Dinah Shore
5,22 Mike Douglas
7 Hotdog
8 Partridge Family
9,28 Mickey Mouse Club
13 I Love Lucy
16 Big Blue Marble

5 p.m.
8 Ironside
9,16 Gilligan's Island
13 Beverly Hillbillies
28 Dinah

5:30 p.m.
9 Cartoons
16 Christmas Is
28 News

6 p.m.
2,3,5,7,8,13,16,28 News
9 I Dream of Jeannie

6:30 p.m.
2,3,5,7,8,16,28 News
13 Adam-12
9 Bewitched

7 p.m.
2,5,7,8,22 News
3 Concentration
9 Andy Griffith
13 Truth or Consequences
16 Ironside
28 Gunsmoke

7:30 p.m.
2 News
3 Wild World of Animals
5 New Price Is Right
9 Dick Van Dyke
8 Let's Make A Deal
13 To Tell The Truth
22 Adam 12

8 p.m.
2,3,22 Tony Orlando and Dawn
5,8,16 Little House On The Prairie
7,13,28 When Things Were Rotten
9 Movie

8:30 p.m.
7,13,28 That's My Mama

9 p.m.
2,3,22 Cannon
5,8,16 Doctor's Hospital
7,13,28 Baretta

10 p.m.
2,3,22 Blue Knight
7,13,28 Starsky and Hutch
9 Christmas Choir
5,8,16 Petrocelli

11 p.m.
2,3,5,8,13,16,22 News
28 Virginian

11:30 p.m.
2 A Nation Of Nations
3 Specia Christmas Services
5 Christmas 1975
7,9,13 Movie

Tomorrow

8 a.m.
3,22 Captain Kangaroo
2 News
5,8,16 Today Show
7,28,13 Good Morning America
9 Ray Rayner

9 a.m.
2 Captain Kangaroo
3 Channel 3 Clubhouse
8 Buck Mathews
9 Garfield Goose
13 Movie
16 Leave It To Beaver
22 Homemakers Time
28 Phil Donahue

9:30 a.m.
3 Accent
8 Not For Women Only
9 Christmas Choir
16 Lucy Show

10 a.m.
2,22 Price Is Right
3 Magazine
5,8,16 Christmas Program
7 A.M. Chicago
9 Movie
28 A.M. Michiana

10:30 a.m.
13 Edge Of Night

11 a.m.
2,3,22 Gambit
8 High Rollers
28 New Zoo Revue
13 Showoffs

11:30 a.m.
2,3,22 Love of Life
5,8,16 Hollywood Squares
7,13,28 Happy Days

12 Noon
2,3,22 Young and Restless
5,16 High Rollers
7,28 Showoffs
8,13 Noon Report
9 Christmas Church Service

12:30 p.m.
2,3,22 Search For Tomorrow
5,16 Magnificent Marble Machine
7,13,28 All My Children
8 Mike Douglas

1 p.m.
2,5 News
3 Accent
7,13,28 Ryan's Hope
9 Bozo's Circus
16 Somerset
22 Afternoon Show

1:30 p.m.
2,3,22 As The World Turns
5,8,16 Days of Our Lives
7,13,28 Let's Make A Deal

2 p.m.
7,13,28 $10,000 Pyramid
9 Bewitched

2:30 p.m.
2,3,22 Guiding Light
5,8,16 Doctors
7,13,28 Rhyme and Reason
9 Mr. Magoo

RADIO LOG

3:00 P.M.
WJOR—Bulletin Board; Hymns
WSJM—Don Backus
WGN—Eddie Hubbard
WDOW—Afternoon Show
3:30 P.M.
WJOR—Lee Emerson
4:00 P.M.
WDOW—Afternoon Show; Earl Nightingale
5:00 P.M.
WSJM—Craig "The King" Cole
WGN—Bill Berg
WJOR—News; Sports
WDOW—News;Sports
5:30 P.M.
WJOR—Jan Russ
WDOW—Lum & Abner
6:00 P.M.
WSJM—News; Sports
WDOW—News; Night Beat
6:30 P.M.
WSJM—Music
WDOW—Nigh Beat
7:00 P.M.
WJOR—Sign Off
8:00 P.M.
WSJM—News; Music
WGN—Music Unlimited
9:00 P.M.
WSJM—Jim Stoddard
WGN—Baseball
11:00 P.M.
WDOW—Sign Off

Thursday

8:00 A.M.
WJOR—News; Breakfast Club
WSJM—Mike Berlak
WGN—Wally Phillips
WDOW—Morning Show
WBBM—News; Music
9:00 A.M.
WJOR—Alice Flood Show
WSJM—Mike Anderson
WDOW—Sound Off
9:30 A.M.
WDOW—Sound Off
WJOR—Sound Off
10:00 A.M.
WJOR—Ralph Shaw
WDOW—Morning Show
11:00 A.M.
WGN—Roy Leonard
WJOR—Ralph Emmery
12:00 NOON
WSJM—News
WJOR—News, Farm Report
12:30 P.M.
WSJM—Sound Off
1:00 P.M.
WGN—Farm Show
WSJM—Sound Off
WJOR—Tradio
1:30 P.M.
WSJM—Bill Cullen; Music
WJOR—Lee Emerson
2:00 P.M.
WSJM—Don Backus
WGN—Roy Leonard

WHFB
ABC AFFILIATE
1060 ON DIAL

3:05—The Chuck Campbell Show
3:30—News Round-Up
3:40—Sportscast
3:45—Viewpoint
4:00—ABC News
4:30—Local News/Weather
4:50—Local Sports W/Campbell
5:00—Eve. Local News W/Kelly
5:15—Sign-off

TOMORROW
7:15—Sign-On Morning Show W/Frank Roberts News/Weather/Music
7:30—Local News
7:35—Sports Page
8:00—Major News Cast
8:15—Weathercast
8:20—Earl Nightingale
8:25—ABC's Howard Cosell
8:30—Paul Harvey News
9:00—ABC News
9:05—Frank Roberts Show
10:00—ABC News
10:05—Lee Murray Show
10:30—Voice of the People
11:00—ABC News
11:05-12—Brunch to Lunch
12:00 NOON—Major News Cast
12:15—Farm "30" W/Kelly
12:45—Paul Harvey Show
1:00—ABC News On-The-Hour Local News On-Half-Hour
1:05—John Doremus Show
3:05—The Chuck Campbell Show
3:30—News Roundsup
3:40—Viewpoint
3:45—Sportscast
4:00—ABC News
4:15—Computer Kick-Off
4:30—Local News/Weather
4:50—Local Sports W/Campbell
5:00—Eve. Local News W/Kelly
5:15—Sign-off

WHFB-FM
Stereo 100

3:00—Together
5:45—Major Newscast
6:00—Earl Nightingale
6:05—Touching
6:15—Stock Market Reports
8:45—Community Communique
9:00—John Doremus Show
10:00—Love Shadows
11:45—Local News
12:00—Mid. Sign-Off

TOMORROW
5:30-8:00—Sign-On Morning Show W/Frank Roberts (News/Weather/Music
6:30—Local News
7:00—ABC News
7:30—Local News
7:35—Sports Page
8:00—15-Min. Major Newscast ABC News :15 After Hour Local News :45 Before Hour
8:45—Community Communique
9:00—Only You
11:45—Major Newscast
12:00—Searching
1:00—Community Communique
3:00—Together
5:45—Major Eve. Newscast
6:00—Earl Nightingale
6:05—Touching
6:15—Stock Market Reports
8:45—Communique
9:00—John Doremus Show
10:00—Love Shadows
11:45—Local News
12:00—Sign-off

Message Just Failed To Sink In

DALLAS (AP) — For three weeks the Rev. Patrick Hanser conducted Advent Masses for children of Holy Trinity Catholic church to acquaint them with the religious significance of Christmas.

Behind the altar a big sign proclaimed, "Let us rejoice for He is coming."

At the final session before the big day, Father Hanser wound up with a question: "Who is He that is coming?"

In reply came a chorus: "Santa Claus! Santa Claus!"

They'll Do It Every Time

"I WONDER WHAT IT'D BE LIKE TO WORK FOR ONE OF THOSE COMPANIES THAT HAVE WILD CHRISTMAS OFFICE PARTIES."

BEETLE BAILEY

BUGS BUNNY

MICKEY MOUSE

REX MORGAN, M.D.

MARY WORTH

The very young have only faint and fleeting memories of Christmases past. But we of whitening hair have vivid cherished recollections--to which all five senses contribute:

The smell of freshly cut cedar boughs--and hot enamel on a smoking magic lantern--and oranges--and wax crayons--and new mittens--and open fires!

The sound of sleigh bells--and squeaking snow--and whispered secrets--and the laughter of children--and a church organ playing "Silent Night"!

May your Christmas this year be filled with those moments of which precious memories are made!
Mary Worth

The sight of smiles that erase, for one day at least, the care-lines of an anxious year--of popcorn and raw cranberries beaded to make gay trimmings for the tree--and bright paper wrappings--and icicle-fringed leaves!

The taste of citron--and peppermint sticks--and clove-studded ham--and plain foods made a feast by sharing with loved ones!

The feel of factory-ground skate blades--and tiny ruffles on doll skirts--and a much-wanted book's sharp-cornered newness!

X-MAS! Yes! X marks the spot which God has this day blessed--Your home!--In a land where you are free!--Free to give--not forced to give up!

JUDGE PARKER

NEWS OF MARKETS

A Happy Holiday On Street

NEW YORK (AP) — Stock prices moved higher again today, with investors apparently ringing in the holiday season with a hoped-for year-end rally.

The opening Dow Jones average of 30 industrials was ahead more than two points, and advances held a more than 2 to 1 lead over declines on the New York Stock Exchange.

Widespread anticipation that a seasonal rally might be underway was a key spark to the buying, according to brokers — more so than any specific economic news developments.

But traders apparently were pleased that a New York State court judge ruled constitutional the 3-year debt moratorium on New York City notes deemed essential to the city's eventual financial recovery.

Among today's prices, Digital Equipment rose 1¾ to 134¾, Hughes Tool was ahead ⅞ to 41½, UAL, Inc. gained a ½ to 27, and Kodak climbed ½ to 106⅞.

On Tuesday, the Dow Jones industrial average added 5.12 to 843.75, halting a two-session, 13.46-point slide.

Big Board gainers topped losers, 871 to 569, and total issues traded — 1,915 — broke a previous exchange record set about this time last year.

Volume totaled a fairly active 17.75 million shares, and the NYSE composite stock index rose 0.29 to 46.77.

On the American Exchange, the market value index was up 0.14 to 81.89.

Gold Most Expensive Of Gifts

NEW YORK (AP) — The three Wise Men who brought gifts to the baby Jesus in the manger would have found that gold was by far the most expensive Christmas gift to buy this year — it costs about $141 an ounce.

Frankincense can be bought for 52 to 62 cents a pound and myrrh is sold for $1.75 a pound.

Still, the Magi would have found that gold is far less expensive than last Christmas, when the price was around $195 an ounce. Myrrh now costs two to three times as much as last year, when the going price was 60 to 80 cents a pound. Frankincense costs just about the same as last year.

Storage Apples

USDA Market News apple price report for West Mich. Dec. 23.

Cartons 12-3 lb. film bag U.S. fancy 2¼" & up
McIntosh, $3.50-4.
Jonathans, $3-3.25.
Red Delicious, $3.75-4.25.
Delicious, $3.25-3.50.
Golden Del., $3.75-4.
Red Staymans, $3.50-3.75.
Red Romes, $3.50-3.75.
Idared, $3.75-4.

Cartons Tray Pack U.S. Extra Fancy & Fancy
Red Del. 88-113s, $5.25-5.50.
Jonathans 100-113s, $4.25-4.50.
McIntosh 100-113s, $4.75-5.
Red Romes 88-113s, $5-5.50.
Red Staymans 88-113s, $5-5.50.
Golden Del. 88-113s, $5-5.25.

Cartons 12s Film Wrapped 8S & 11S U.S. Fancy
Red Delicious, $4.75.
McIntosh, $4.75.
Jonathans, $4.25-4.50.

Bu. Cartons U.S. 1, 2¼" up
Red Delicious, $3.50-3.75.
Jonathans, $2.75-3.
Red Staymans, $3.50-3.75.
Red Romes, $3.50-3.75.
McIntosh, $3.25-3.50.

LOCAL GRAIN

BUCHANAN CO-OP
BUCHANAN, MICH.
No. 1 Soybeans $4.35 down 5.
No. 2 Barley $1.54 steady.
No. 2 Ear Corn $2.23 down 2.
No. 2 Shelled Corn $2.28 down 2
No. 2 Wheat $3.00 down 2.
No. 2 New Wheat $2.97 down 2.
Oats $1.47 down 1.
Rye $2.60 steady.

These are the markets as of this morning — prior to the opening of the Chicago Board of Trade.

New York Stocks

As quoted by
WM. C. RONEY & CO., 665 W. MAIN, B-H.

1975 High	1975 Low		Yesterday's Close	1975 High	1975 Low		Yesterday's Close
49⅜	27⅛	Alcoa	39	29⅞	21⅜	Int Nick	23⅜
41¼	27	Allied Ch	31⅞	25	14⅝	Int Tel & Tel	21¼
34½	29	Am Can	30⅞	27¾	27⅛	Kennecott	30⅝
21⅝	14¾	Am Elec Power	20⅜	35⅜	20⅛	Kresge SS	33
7¾	3⅜	Am Motors	5⅜	24⅛	15¾	Kroger	17½
52⅝	43⅝	Am Tel & Tel	50½	15⅜	8⅛	MacDn'l Doug	15
42¼	30½	Am Brands	38⅛				
22	9⅜	A.M.F.	19⅝	68	43	Minn. Mining	55⅜
20¾	13½	Anacon	17	29⅛	27⅝	Mercor	28¼
7⅝	2⅜	Avco	4⅝	15	8¾	Nat Gypsum	11¼
20¼	11⅜	Ball Corp.	17⅞	2¼	2⅜	No. Central	2¼
40¼	24¾	Beth Steel	32¾	30¼	14⅝	Olin Corp	29¾
31⅝	15⅛	Boeing	24	2⅝	1⅛	Pa Central	1⅛
15¾	9	Brunswick	10¾	60⅝	37	Phill Pet	51⅛
110¾	61⅛	Burroughs	85¼	59⅜	25¼	Raytheon	45¾
37⅞	26	Chessie Systems	32½	21⅜	10⅜	RCA	19
14½	7⅝	Chrysler	9¾	24⅛	14⅝	Reyn Met	45¾
60¾	36	Cities Svc	38½	60½	40½	Reyn Ind	21⅜
46⅝	23	Comsat	24⅝	74⅜	48⅜	Sears Roeb	66⅞
19¼	9⅞	Consumers Power	18½	57⅞	37½	Shell Oil	46¾
29⅝	22⅝	Cont Can	27¼	19	8¼	Simplicity Pat	15⅛
95½	58¾	Dow Chem	91¼	48⅝	25⅜	Sperry Rd	39⅛
133⅞	87⅛	Du Pont	125½	33	22	Std Oil Cal	27½
110	63	East Kod	106⅜	53½	36	Std Oil Ind	42
38½	24¾	Esmark	31¼	23⅞	9½	Teledyne	20⅜
94	65	Exxon	86⅞	2½	12⅝	Textron	20¼
59½	32⅜	Ford Mot	44½	12½	5¼	TWA	7
52⅞	32⅜	Gen Elec	45½	78	37¼	Union Camp	69¾
29⅝	18⅜	Gen Fds	27	66½	40⅛	Un Carbide	59½
58¼	31¼	Gen Motors	57⅞	1¼	1⅛	United Foods	1⅛
26	16⅞	Gen Tel & Elec	24¾	10	6⅝	Uniroyal	7⅝
17⅞	10⅜	Gen Tire	17¼	18	9½	U.O.P. Inc.	10¼
35⅝	21¼	Gillette	33⅜	71⅞	38¼	US Steel	65⅝
23⅛	12¾	Goodyear	22	38⅜	25	Warn Lambert	36⅛
17⅛	10¾	ICK Ind.	15½	17⅜	9⅞	West Un Tel	15⅞
237⅜	157¼	Int Bus Mch	220	12	9¾	Westinghouse	13½
30½	19¾	Int Harv	21⅞	22¾	9⅛	Woolworth	21¾
61½	34⅝	Int Pap	56	28⅜	10	Zenith Rad	23⅝

LOCAL LISTED SECURITIES

Supplied by
FIRST OF MICHIGAN CORPORATION, 810 Ship St., St. Joe.

	1975 High	1975 Low	Yesterday's Close
American Metals Climax	56¼	26¾	46⅛
Bendix Corp	45½	21¾	42⅝
Clark Equip	34¼	22⅜	25
Consolidated Foods	22	12⅜	20⅞
Hoover Ball and Bearing Co	23½	12¾	21⅛
Hammermill Paper	17½	12⅛	16½
Hayes-Albion Corp	12¼	7½	11¾
Koehring	12⅛	4⅜	8¼
Mich Gas Utilities	14⅜	8½	10⅞
National Standard	16½	11⅜	11⅞
Pet, Inc.	27⅞	16¾	23¾
Schlumberger	90½	67	75¼
Whirlpool Corp	29¼	15⅛	25¾
Wickes Corp	15	7¾	8

SAUK TRAILS COUNCIL

Conservation Group Gets Planning Grant

EAST LANSING — An application for a federal planning grant from the Sauk Trails Resources Conservation and Development council of southwestern Michigan has been approved, according to Arthur Cratty, head of the state soil conservation service.

The council made application for the grant in September, 1973. The council is an independent, non-profit, non-partisan, unincorporated group, having as its primary concern the orderly conservation, improvement, development and wise use of the natural resources within its district, which includes Berrien, Cass and Van Buren counties.

The tri-county program is sponsored by the boards of commissioners from the three counties and five soil conservation districts in the area.

Program goals include: providing new employment; attracting capital for development; improving recreational development and land use; and preventing erosion.

The project name is taken from an old Indian route, Great Sauk Trail, which crossed the southern parts of Berrien and Cass counties.

R.J. "Bob" Burkhultz, Berrien county commissioner and representative on the council, said exact amount of the grant is not known at this time. However, he said the approval, "does make us eligible for assistance from other agencies and their personnel in the area" to help insure a sound environment through various projects the council may undertake.

One Seeks, One Waives Examination

NILES — A Niles man and a Buchanan woman were arraigned in Fifth District court here yesterday in connection with the Dec. 4 armed robbery of the Kehrer Gun Shop north of Niles.

Demanding examination on a charge of perjury was Jeffrey Finley, 24, of Niles. Judge John Iwaniuk set the examination for Tuesday, Dec. 30 here. Finley was lodged in the Berrien county jail after failing to post a $25,000 bond, a court spokesman said.

State police from the Niles post said Finley was arrested on the perjury charge in connection with his testimony during a Dec. 16 preliminary examination here for three other men charged with the armed robbery of the store.

Sandra Stone, 18, 1015 Broceus School road, Buchanan, waived examination on a charge of receiving and concealing stolen property over $100.

Judge Iwaniuk bound her over to Berrien Circuit court and continued a $25,000 bond. She was unable to post bond and was lodged in the county jail. State police said she was arrested on the charge Dec. 18.

The three men accused of holding up the store are scheduled to be arraigned in Berrien Circuit court Dec. 29 on charges of armed robbery.

Lodged in the county jail are Blair Anderson, 24, of Chicago, and Ackley King Jr., 23, and James Flint, 20, both of Niles. Flint was originally identified by state police as a Chicago resident.

The three men were arrested at a house south of Niles some seven hours after guns valued at $11,900 and $1,000 in cash were taken in a holdup of the store.

All three men are being held in the county jail in lieu of bond of $25,000 for Flint and King, and $50,000 for Anderson.

Berrien General

ADMISSIONS

BERRIEN CENTER — Patients admitted to Berrien General hospital during the past 24 hours include:

Benton Harbor — Mrs. Tillie Virkus, 1752 Somerlayton.

Berrien Springs — Arthur Holmes, 135 Woodland; Earl R. Beavers, 210 North Kimmel, Apt. 6.

Coloma — Peter Henderson, 6033 Garfield.

Niles — John Bartels, 2938 North 5th.

BIRTH

Coloma — A girl weighing 8 pounds 1 ounce, was born to Mr. and Mrs. Jose Garcia, Box 3336, Bessemer road, at 10:10 a.m. Tuesday.

South Haven Hospital

SOUTH HAVEN — Patients admitted to South Haven Community hospital yesterday included Mrs. Luella Felder, South Haven; George Fradoulea, Bangor.

Sylvia's Ill

Because of her illness, there will be no Sylvia Porter's "Your Money's Worth" columns until further notice.

Goodyear Tires Being Recalled

AKRON, Ohio (AP) — The Goodyear Tire & Rubber Co. says it is recalling 12,500 tires which have failed U.S. Department of Transportation laboratory tests.

A company spokesman said Tuesday that the tires being recalled are BR 70-13, range B custom steel guard with raised white letters and serial numbers with letters MK and ending in numbers 125 through 185 and also in numbers 304 through 524.

Goodyear stores and dealers will replace the tires without charge if customers return the tires for inspection, the spokesman said. He said the tires must be returned within 60 days of a recall notification which is being mailed to customers.

No reason was given as to the federal compliance test which the tires failed.

Rooftop Defendants In Court

The alleged companions of a man shot and killed on a rooftop of Fairplain Plaza Dec. 14 during an alleged burglary were granted adjournments for their preliminary examinations yesterday in Berrien Fifth District court.

Presentation of cases against Daniel M. Williams, 33, Route 2, Watervliet, and Larry D. Homan, 28, 1342 Silverbrook, Niles, was adjourned on motions from defense attorneys, said District Judge Hugh Black.

The men are charged with burglary and possession of burglary tools at Muir's Drugs. A third man was shot and killed by police when he allegedly fled the scene and did not heed warning shots.

Berrien Prosecutor John Smietanka ruled the shooting death of Billy K. Gober, 33, of 1434 Eagle street, Niles, was justifiable homicide.

No date was set for examinations of Homan and Williams.

Watervliet Hospital

ADMISSIONS

WATERVLIET — Patients admitted to Watervliet Community hospital during the past 24 hours include:

Watervliet — Jo Ann Admane, route 1, Box 836; Morton Leith, P.O.Box 532.

Bangor — Kevin Shirely, route 2, Box 161.

Hartford — Marie Soto, 109 South Pleasant; Kimberly Smothers, 148-A, Red Arrow Highway; Marcia Stilwell, 145 Washington.

It'll Be White One After All

Southwestern Lower Michigan — Tonight: snow accumulating an inch or two. Low lower to mid 20s. Thursday: snow diminishing to flurries in morning. High lower 30s. Winds: south 10 to 20 tonight, westerly 10 to 20 Thursday. Probability of precipitation: 80 per cent tonight, 60 per cent Thursday.

WEATHER PICTURE

The highest temperature in Michigan Tuesday was 34 at Muskegon. The lowest was -3 at Pellston.

The highest temperature one year ago in Detroit was 40. The low was 35.

The highest temperature for this date in Detroit since 1872 was 61 in 1889. The lowest was -4 in 1878.

The sun sets today at 5:06 p.m., rises Thursday at 8:01 a.m. and sets Thursday at 5:06 p.m.

The moon rises Thursday at 12:16 a.m., sets Thursday at 12:10 p.m. and rises Friday at 1:27 a.m.

Highs, lows, sky conditions and precipitation at selected sites:

	High	Low
Alpena, snow	26	3
Detroit, cldy	31	3
Flint, cldy	31	11
G.Rapids, cldy	31	14
Houghton, pcldy	22	11
Houghton Lk, snow	28	18
Jackson, clear	29	8
Lansing, cldy	30	21
Marquette, pcldy	20	7
Muskegon, cldy	34	16
Pellston, cldy	26	-3
Port Huron, pcldy	30	14
Saginaw, cldy	29	5
S.S. Marie, cldy	20	4
Trverse Cty, cldy	31	23

EXTENDED OUTLOOK

Mostly cloudy Friday through Sunday with snow. Highs in the mid 20s to low 30s. Lows in the low teens to low 20s.

Pursued Car Covers Ten Miles

BANGOR — A Bangor man was arrested here early this morning after a high speed, 10-mile chase involving three local police agencies. A Hartford patrol car was slightly damaged during the chase.

Hartford police said Joseph Calhoun, 19, 12 West Bangor street, was lodged in the Van Buren county jail on charges of fleeing and eluding a police officer and driving under the influence of intoxicants. Bangor police said they plan to sign a complaint charging Calhoun with felonious assault with an auto.

Police said the chase began in Hartford about 5:15 a.m. when Hartford officer Kevin English, 21, attempted to stop a car after it allegedly ran a red light. English's car later was damaged when it swerved off the road to avoid a Bangor police car.

Calhoun was stopped at a roadblock in Bangor by Van Buren sheriff's deputies moments later, police said.

Mercy Hospital

ADMISSIONS

Patients admitted to Mercy hospital during the past 24 hours include:

Benton Harbor — Phillip Hild, 1992 Lynch; Tony Smith, 2245 Holly drive.

BIRTHS

Benton Harbor — A boy weighing 7 pounds 5 ounces, was born to Mr. and Mrs. J. L. Lucas, 472 Colfax, Apt. 2, at 11:30 p.m. Tuesday.

Coloma — A boy weighing 8 pounds 4 ounces, was born to Mr. and Mrs. James Foster, 5100 Little Paw Paw Lake road, at 7 a.m. Tuesday.

Carrier Fleet At Lowest Level

WASHINGTON (AP) — The United States' aircraft carrier force in the Western Pacific is at its smallest level in more than 25 years, the Pentagon says.

The Pentagon says the carrier force in the Western Pacific dropped to two ships early this month when the Kitty Hawk left for San Diego. Remaining on station are the carriers Midway and Oriskany.

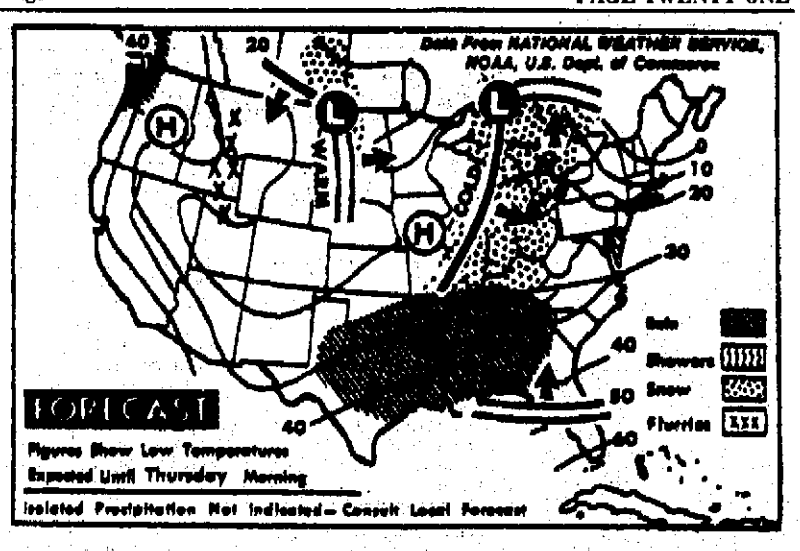

TODAY'S WEATHER MAP: Rain is forecast Wednesday for much of the South. Snow is expected from Kentucky and Missouri north to the Great Lakes. Snow is also expected for the western Dakotas and snow flurries for the northern Rockies. Mild weather is forecast for the western half of the nation and cold weather for the East. (AP Wirephoto Map)

AREA POLICE ROUNDUP

Windows Of 29 Cars Are Broken In Shooting Spree

Windows in at least 29 parked cars in Benton Harbor and Benton township were broken Tuesday and early today during an apparent three-hour shooting spree by two men in a car with a BB or pellet gun, police reported.

City police recorded 15 complaints, and 14 cars were hit in the township. In all cases the driver's side window was struck, police said. No injuries were reported.

Police said the car used in the spree was believed to be a small-size beige auto with a loud muffler, with two men inside. First reports of the shootings came from the south side of the city, Benton Harbor police said. From there the vandals struck the northeast area of the city then hit cars parked in two public housing projects and an apartment complex parking lot in the township. Damaged cars were reported in the area of the Benton township public housing project, Homes for Berrien Families, Inc. and Hull's Terra.

First reports of the damage were received by police shortly before 10 p.m. and the last reports came about 12:45 a.m. No damage estimates were made and police said some car owners were unaware of the damage.

A Benton township man was arrested by township police early today on a charge of assault with a deadly weapon, a knife, against a service station owner. No one was hurt.

Booked at the Berrien county jail was Edward Pendergrass, 21, of 1145 Summer street. Police said a man, identified as an employe at the Freeway Truck Service, 1244 M-139, allegedly threatened George Bell, station owner, with a knife shortly after midnight. The incident occurred at the service station, police indicated.

A Benton Harbor man, arrested Tuesday by city police on a trespassing charge, was later booked on two other charges after he allegedly struck a police sergeant and damaged a holding cell door.

Booked at the county jail on charges of trespassing, assault and battery against a police officer and malicious destruction to police property was Larry Arnold Washington, 37, of 390 Brunson avenue.

Police said they were called about 11:15 p.m. to a home in the 300 block of Summit street on a report of a disturbance. Sgt. Dwight Claustre said he was struck in the shoulder by the arrested man while searching him. Police said the door of a holding cell at the city police station was damaged by kicking.

Four thefts were reported to Twin Cities area police Tuesday including the theft of two bucket seats from a new car at a St. Joseph car dealership.

St. Joseph police said the seats, valued at more than $500, were taken from a 1976 AMC Pacer on the lot of Wesner Bros. Auto Sales, 2712 Niles avenue. Another theft reported to St. Joseph police was a citizens' band radio, valued at $165, from the car of Eddie Newton, 3005 Lake Shore drive.

Connie Allen, 1244 Monroe street, told Benton Harbor police a record player, .32 caliber revolver, a watch and two rings, all valued at $795, were stolen from her home.

John Wregglesworth, route 1, box 681, Buchanan, reported the theft of a citizens' band radio, valued at $139, from his car parked at his home, Berrien sheriff's deputies said.

Memorial Hospital

ADMITTED

St. Joseph — Barbara J. Molbock, 2904 Thayer drive.

Benton Harbor — David C. Figger, 132 Collins.

Berrien Springs — Stephen C. Bearss, Box 512, Snow road.

Coloma — Debbie M. Saxman, P.O. Box 576.

Sawyer — Kenneth E. Ferry, route 1, Box 117.

Stevensville — Mrs. Charles Myers, 3827 Orchard street; Walter Raas, 2282 Marrs road.

BIRTHS

St. Joseph — A girl, weighing 7 pounds, 7 ounces, was born to Mr. and Mrs. Macario M. Rodriquez, 2610 Niles avenue, Tuesday at 2:27 a.m.

Benton Harbor — A boy, weighing 9 pounds, 2 ounces, was born to Mr. and Mrs. Dewayne O. Shannon, 815 N. Pike, Tuesday at 11:10 a.m.

Coloma — A boy, weighing 9 pounds, 2 ounces, was born to Mr. and Mrs. Ricky G. Turner, P.O. Box 488, Tuesday at 4:34 p.m.

Stevensville — A girl, weighing 7 pounds, 13 ounces, was born to Mr. and Mrs. Larry G. Blaylock, 604 W. John Beers road, Lot 22F, Tuesday at 11:57 p.m.

Suit Seeks $100,000 In Crash

A Niles woman allegedly injured in a two-car accident early this year has filed suit in Berrien Circuit court seeking $100,000 in damages from drivers of the two cars involved.

The suit filed by Mary Doty stems from a collision on Feb. 25 at the intersection of Wayne and 11th streets in Niles.

Named as defendants in the suit and identified as drivers of the cars are Frances M. Phillips of South Bend and Walter Nowells of Cassopolis.

The suit contends that Mary Doty was a passenger in the car driven by Nowells and that both drivers were traveling at a dangerous and unlawful rate of speed. It also contends Nowells' car had a deficient turn signal and that the Phillips car disregarded a stop on 11th street.

Damages are sought for alleged injuries to the back and head, causing or aggravating arthritic and nervous conditions and for loss of wages and hospital expenses.

Unity Hospital

ADMISSIONS

BUCHANAN — Patients admitted to Unity hospital during the past 24 hours include:

Buchanan — Emily Kaleta, route 2, Box 340; John Strauss, 926 Terre Coupe; Jo Mildred Oliver, 948 Chippewa.

Niles — Wilma Arnold, 2963 Detroit.

Good, Murphy Ask Release

SACRAMENTO, Calif. (AP) — Two close friends of Lynette Fromme want to be freed without bail until they are tried on charges of conspiring to mail threatening letters to business and government leaders.

Sandra Good and Susan Murphy asked Tuesday to be released on their own recognizance pending the outcome of their trial. They are being held on $50,000 bail each.

People DO Read Small Ads. You Did!

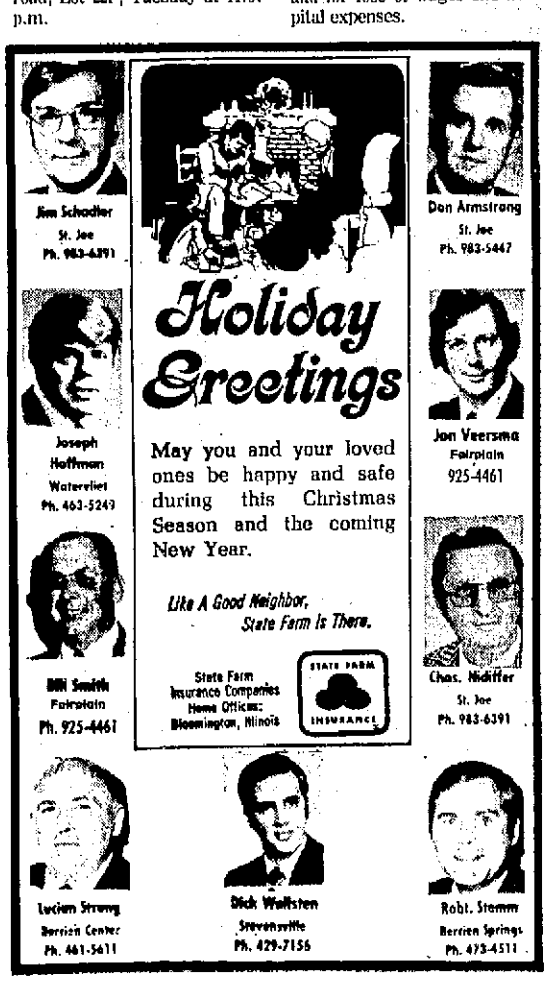

NEWS OF MARKETS

A Happy Holiday On Street

NEW YORK (AP) — Stock prices moved higher again today, with investors apparently ringing in the holiday season with a hoped-for year-end rally.

The opening Dow Jones average of 30 industrials was ahead more than two points, and advances held a more than 2 to 1 lead over declines on the New York Stock Exchange.

Widespread anticipation that a seasonal rally might be underway was a key spark to the buying, according to brokers — more so than any specific economic news developments.

But traders apparently were pleased that a New York State court judge ruled constitutional the 3-year debt moratorium on New York City notes deemed essential to the city's eventual financial recovery.

Among today's prices, Digital Equipment rose 1¾ to 134⅜, Hughes Tool was ahead ⅞ to 41½, UAL, Inc. gained a ½ to 27, and Kodak climbed ½ to 106⅞.

On Tuesday, the Dow Jones industrial average added 5.12 to 843.75, halting a two-session, 13.46-point slide.

Big Board gainers topped losers, 871 to 569, and total issues traded — 1,915 — broke a previous exchange record set about this time last year.

Volume totaled a fairly active 17.75 million shares, and the NYSE composite stock index rose 0.29 to 46.77.

On the American Exchange, the market value index was up 0.14 to 81.89.

New York Stocks

As quoted by
WM. C. RONEY & CO., 665 W. MAIN, B.H.

1975 High	1975 Low		Yesterday's Close	1975 High	1975 Low		Yesterday's Close
49⅜	27⅛	Alcoa	39	29⅞	21⅜	Int Nick	23¾
41¼	27	Allied Ch	31⅞	25	14⅝	Int Tel & Tel	21¼
34½	29	Am Can	30⅞	27¾	27⅛	Kennecott	30⅝
21⅝	14¾	Am Elec Power	20⅜	35⅜	20⅜	Kresge SS	33
7¼	3⅜	Am Motors	5⅜	24⅛	15¾	Kroger	17½
52⅝	43⅝	Am Tel & Tel	50½	15⅝	8⅛	MacDn'l Doug	15
42¼	30½	Am Brands	38⅛				
22	9⅝	A.M.F.	19⅝	68	43	Minn. Mining	55⅜
20¾	13½	Anacon	17	29⅛	27⅝	Marcor	28¼
7⅜	2⅜	Avco	4⅜	15	8¾	Nat Gypsum	11¼
20¼	11⅜	Ball Corp.	17⅞	2¼	2⅜	No. Central	2¼
40¼	24¾	Beth Steel	32¾	30¼	14⅝	Olin Corp	29¾
31⅝	15⅛	Boeing	24	2⅝	1⅛	Pa Central	1⅛
15¾	9	Brunswick	10¾	60⅜	37	Phill Pet	51⅛
110¾	61⅛	Burroughs	85¼	59⅜	25¼	Raytheon	45¾
37⅞	26	Chessie Systems	32½	21⅜	10⅜	RCA	19
14½	7⅜	Chrysler	9¾	24⅛	14⅝	Reyn Met	45¾
50¾	36	Cities Svc	38½	60½	49½	Reyn Ind	21⅜
46⅜	23	Comsat	24⅝	74⅜	48⅜	Sears Roeb	66⅝
19¼	9⅞	Consumers Power	18½	57⅜	57½	Shell Oil	46¾
29⅝	22⅝	Cont Can	27¼	19	8¼	Simplicity Pat	15⅛
95½	58¾	Dow Chem	91⅛	48⅝	25⅜	Sperry Rd	39⅛
133⅞	87⅛	Du Pont	125½	33	22	Std Oil Cal	27½
110	63	East Kod	106⅜	53½	36	Std Oil Ind	42
38½	24¾	Esmark	31¼	23⅞	9½	Teledyne	20⅜
94	65	Exxon	86⅞	2½	12⅝	Textron	20¼
58½	32⅜	Ford Mot	44½	12½	5¼	TWA	7
52⅞	32⅜	Gen Elec	45½	78	37¼	Union-Camp	69¾
29⅜	18⅜	Gen Fds	27	66½	40⅛	Un Carbide	59½
58¼	31¼	Gen Motors	57⅞	1¼	1⅛	United Foods	1⅛
26	16⅞	Gen Tel & Elec	24¾	10	6⅜	Uniroyal	7⅞
17⅞	10⅝	Gen Tire	17¼	18	9½	U.O.P. Inc.	10¼
35⅜	21¼	Gillette	33⅛	71⅜	38¼	US Steel	65⅝
23⅛	12¾	Goodyear	22	38⅜	25	Warn Lambert	36⅛
17⅛	10¾	ICK Ind.	15½	17⅜	9⅞	West Un Tel	15⅞
227⅜	157¼	Int Bus Mch	220	12	9¾	Westinghouse	13½
30½	19¾	Int Harv	21⅝	22¾	9⅜	Woolworth	21¾
61½	34⅝	Int Pap	56	28⅝	10	Zenith Rad	23⅝

LOCAL LISTED SECURITIES

Supplied by
FIRST OF MICHIGAN CORPORATION, 810 Ship St., St. Joe.

	1975 High	1975 Low	Yesterday's Close
American Metals-Climax	56¼	28¾	46⅛
Bendix Corp	45½	21¾	42⅝
Clark Equip	34¼	22⅜	25
Consolidated Foods	22	12⅜	20⅞
Hoover Ball and Bearing Co	23½	12¾	21⅛
Hammermill Paper	17½	12⅛	16½
Hayes-Albion Corp	12¼	7½	11¾
Koehring	12⅛	4⅜	8¼
Mich Gas Utilities	14⅜	8½	10⅞
National Standard	16½	11⅜	11⅞
Pet, Inc.	27⅞	16⅝	23¾
Schlumberger	90½	67	75¼
Whirlpool Corp	29¼	15⅛	25¾
Wickes Corp	15	7¾	8

Gold Most Expensive Of Gifts

NEW YORK (AP) — The three Wise Men who brought gifts to the baby Jesus in the manger would have found that gold was by far the most expensive Christmas gift to buy this year — it costs about $141 an ounce.

Frankincense can be bought for 52 to 62 cents a pound and myrrh is sold for $1.75 a pound.

Still, the Magi would have found that gold is far less expensive than last Christmas, when the price was around $195 an ounce. Myrrh now costs two to three times as much as last year, when the going price was 60 to 80 cents a pound. Frankincense costs just about the same as last year.

Storage Apples

USDA Market News apple price report for West Mich. Dec. 23.

Cartons 12-3 lb. film bag U.S. fancy 2¼" & up
McIntosh, $3.50-4.
Jonathans, $3-3.25.
Red Delicious, $3.75-4.25.
Delicious, $3.25-3.50.
Golden Del., $3.75-4.
Red Staymans, $3.50-3.75.
Red Romes, $3.50-3.75.
Idared, $3.75-4.

Cartons Tray Pack U.S. Extra Fancy & Fancy
Red Del. 88-113s, $5.25-5.50.
Jonathans 100-113s, $4.25-4.50.
McIntosh 100-113s, $4.75-5.
Red Romes 88-113s, $5-5.50.
Red Staymans 88-113s, $5-5.50.
Golden Del. 88-113s, $5-5.25.

Cartons 12s Film Wrapped 8S & 11S U.S. Fancy
Red Delicious, $4.75.
McIntosh, $4.75.
Jonathans, $4.25-4.50.

Bu. Cartons U.S. 1, 2¼" up
Red Delicious, $3.50-3.75.
Jonathans, $2.75-3.
Red Staymans, $3.50-3.75.
Red Romes, $3.50-3.75.
McIntosh, $3.25-3.50.

LOCAL GRAIN

BUCHANAN CO-OP
BUCHANAN, MICH.
No. 1 Soybeans $4.35 down 5.
No. 2 Barley $1.54 steady.
No. 2 Ear Corn $2.23 down 2.
No. 2 Shelled Corn $2.28 down 2
No. 2 Wheat $3.00 down 2.
No. 2 New Wheat $2.97 down 2.
Oats $1.47 down 1.
Rye $2.00 steady.

These are the markets as of this morning — prior to the opening of the Chicago Board of Trade.

SAUK TRAILS COUNCIL

Conservation Group Gets Planning Grant

EAST LANSING — An application for a federal planning grant from the Sauk Trails Resources Conservation and Development council of southwestern Michigan has been approved, according to Arthur Cratty, head of the state soil conservation service.

The council made application for the grant in September, 1973. The council is an independent, non-profit, non-partisan, unincorporated group, having as its primary concern the orderly conservation, improvement, development and wise use of the natural resources within its district, which includes Berrien, Cass and Van Buren counties.

The tri-county program is sponsored by the boards of commissioners from the three counties and five soil conservation districts in the area.

Program goals include: providing new employment; attracting capital for development; improving recreational development and land use; and preventing erosion.

The project name is taken from an old Indian route, Great Sauk Trail, which crossed the southern parts of Berrien and Cass counties.

R.J. "Bob" Burkholtz, Berrien county commissioner and representative on the council, said exact amount of the grant is not known at this time. However, he said the approval, "does make us eligible for assistance from other agencies and their personnel in the area" to help insure a sound environment through various projects the council may undertake.

One Seeks, One Waives Examination

NILES — A Niles man and a Buchanan woman were arraigned in Fifth District court here yesterday in connection with the Dec. 4 armed robbery of the Kehrer Gun Shop north of Niles.

Demanding examination on a charge of perjury was Jeffrey Finley, 24, of Niles. Judge John Iwaniuk set the examination for Tuesday, Dec. 30 here. Finley was lodged in the Berrien county jail after failing to post a $25,000 bond, a court spokesman said.

State police from the Niles post said Finley was arrested on the perjury charge in connection with his testimony during a Dec. 16 preliminary examination here for three other men charged with the armed robbery of the store.

Sandra Stone, 18, 1015 Broceus School road, Buchanan, waived examination on a charge of receiving and concealing stolen property over $100.

Judge Iwaniuk bound her over to Berrien Circuit court and continued a $25,000 bond. She was unable to post bond and was lodged in the county jail. State police said she was arrested on the charge Dec. 18.

The three men accused of holding up the store are scheduled to be arraigned in Berrien Circuit court Dec. 29 on charges of armed robbery.

Lodged in the county jail are Blair Anderson, 24, of Chicago, and Ackley King Jr., 23, and James Flint, 20, both of Niles. Flint was originally identified by state police as a Chicago resident.

The three men were arrested at a house south of Niles some seven hours after guns valued at $11,900 and $1,000 in cash were taken in a holdup of the store.

All three men are being held in the county jail in lieu of bond of $25,000 for Flint and King, and $50,000 for Anderson.

Berrien General

ADMISSIONS

BERRIEN CENTER — Patients admitted to Berrien General hospital during the past 24 hours include:

Benton Harbor — Mrs. Tillie Virkus, 1752 Somerlayton.

Berrien Springs — Arthur Holmes, 135 Woodland; Earl R. Beavers, 210 North Kimmel, Apt. 6.

Coloma — Peter Henderson, 6033 Garfield.

Niles — John Bartels, 2938 North 5th.

BIRTH

Coloma — A girl weighing 8 pounds 1 ounce, was born to Mr. and Mrs. Jose Garcia, Box 3336, Bessemer road, at 10:10 a.m. Tuesday.

South Haven Hospital

SOUTH HAVEN — Patients admitted to South Haven Community hospital yesterday included Mrs. Luella Felder, South Haven; George Fradoules, Bangor.

Sylvia's Ill

Because of her illness, there will be no Sylvia Porter's "Your Money's Worth" columns until further notice.

Goodyear Tires Being Recalled

AKRON, Ohio (AP) — The Goodyear Tire & Rubber Co. says it is recalling 12,500 tires which have failed U.S. Department of Transportation laboratory tests.

A company spokesman said Tuesday that the tires being recalled are BR 70-13, range B custom steel guard with raised white letters and serial numbers with letters MK and ending in numbers 125 through 185 and also in numbers 304 through 524.

Goodyear stores and dealers will replace the tires without charge if customers return the tires for inspection, the spokesman said. He said the tires must be returned within 60 days of a recall notification which is being mailed to customers.

No reason was given as to the federal compliance test which the tires failed.

Rooftop Defendants In Court

The alleged companions of a man shot and killed on a rooftop of Fairplain Plaza Dec. 14 during an alleged burglary were granted adjournments for their preliminary examinations yesterday in Berrien Fifth District court.

Presentation of cases against Daniel M. Williams, 33, Route 2, Watervliet, and Larry D. Homan, 28, 1342 Silverbrook, Niles, was adjourned on motions from defense attorneys, said District Judge Hugh Black.

The men are charged with burglary and possession of burglary tools at Muir's Drugs. A third man was shot and killed by police when he allegedly fled the scene and did not heed warning shots.

Berrien Prosecutor John Smietanka ruled the shooting death of Billy K. Gober, 33, of 1434 Eagle street, Niles, was justifiable homicide.

No date was set for examinations of Homan and Williams.

Watervliet Hospital

ADMISSIONS

WATERVLIET — Patients admitted to Watervliet Community hospital during the past 24 hours include:

Watervliet — Jo Ann Admane, route 1, Box 836; Morton Leith, P.O.Box 532.

Bangor — Kevin Shirely, route 2, Box 161.

Hartford — Marie Soto, 109 South Pleasant; Kimberly Smothers, 148-A, Red Arrow Highway; Marcia Stilwell, 145 Washington.

It'll Be White One After All

Southwestern Lower Michigan — Tonight: snow accumulating an inch or two. Low lower to mid 20s. Thursday: snow diminishing to flurries in morning. High lower 30s. Winds: south 10 to 20 tonight, westerly 10 to 20 Thursday. Probability of precipitation: 80 per cent tonight, 60 per cent Thursday.

WEATHER PICTURE

The highest temperature in Michigan Tuesday was 34 at Muskegon. The lowest was -3 at Pellston.

The highest temperature one year ago in Detroit was 40. The low was 35.

The highest temperature for this date in Detroit since 1872 was 61 in 1889. The lowest was -4 in 1878.

The sun sets today at 5:06 p.m., rises Thursday at 8:01 a.m. and sets Thursday at 5:06 p.m.

The moon rises Thursday at 12:16 a.m., sets Thursday at 12:10 p.m. and rises Friday at 1:27 a.m.

Highs, lows, sky conditions and precipitation at selected sites:

	High	Low
Alpena, snow	26	3
Detroit, cldy	31	3
Flint, cldy	31	11
G.Rapids, cldy	31	14
Houghton, ptcldy	22	11
Houghton Lk, snow	28	18
Jackson, clear	29	8
Lansing, cldy	30	21
Marquette, ptcldy	20	7
Muskegon, cldy	34	16
Pellston, cldy	26	-3
Port Huron, ptcldy	30	14
Saginaw, cldy	29	5
S.S. Marie, cldy	20	4
Trverse Cty, cldy	31	23

EXTENDED OUTLOOK

Mostly cloudy Friday through Sunday with snow. Highs in the mid 20s to low 30s. Lows in the low teens to low 20s.

Pursued Car Covers Ten Miles

BANGOR — A Bangor man was arrested here early this morning after a high speed, 10-mile chase involving three local police agencies. A Hartford patrol car was slightly damaged during the chase.

Hartford police said Joseph Calhoun, 19, 12 West Bangor street, was lodged in the Van Buren county jail on charges of fleeing and eluding a police officer and driving under the influence of intoxicants. Bangor police said they plan to sign a complaint charging Calhoun with felonious assault with an auto.

Police said the chase began in Hartford about 5:15 a.m. when Hartford officer Kevin English, 21, attempted to stop a car after it allegedly ran a red light. English's car later was damaged when it swerved off the road to avoid a Bangor police car.

Calhoun was stopped at a roadblock in Bangor by Van Buren sheriff's deputies moments later, police said.

Mercy Hospital

ADMISSIONS

Patients admitted to Mercy hospital during the past 24 hours include:

Benton Harbor — Phillip Hild, 1992 Lynch; Tony Smith, 2245 Holly drive.

BIRTHS

Benton Harbor — A boy weighing 7 pounds 5 ounces, was born to Mr. and Mrs. J. L. Lucas, 472 Colfax, Apt. 2, at 11:30 p.m. Tuesday.

Coloma — A boy weighing 8 pounds 4 ounces, was born to Mr. and Mrs. James Foster, 5100 Little Paw Paw Lake road, at 7 a.m. Tuesday.

Carrier Fleet At Lowest Level

WASHINGTON (AP) — The United States' aircraft carrier force in the Western Pacific is at its smallest level in more than 25 years, the Pentagon says.

The Pentagon says the carrier force in the Western Pacific dropped to two ships early this month when the Kitty Hawk left for San Diego. Remaining on station are the carriers Midway and Oriskany.

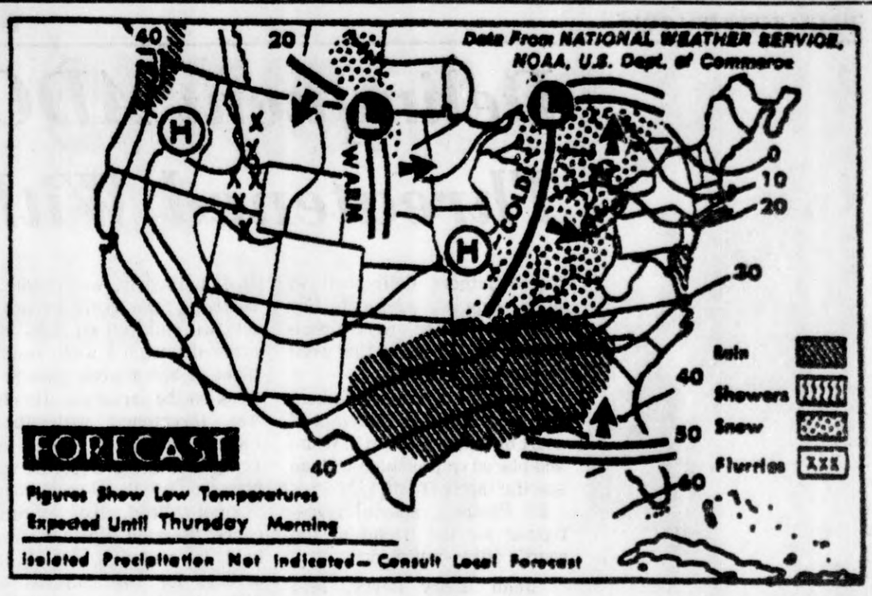

TODAY'S WEATHER MAP: Rain is forecast Wednesday for much of the South. Snow is expected from Kentucky and Missouri north to the Great Lakes. Snow is also expected for the western Dakotas and snow flurries for the northern Rockies. Mild weather is forecast for the western half of the nation and cold weather for the East. (AP Wirephoto Map)

AREA POLICE ROUNDUP

Windows Of 29 Cars Are Broken In Shooting Spree

Windows in at least 29 parked cars in Benton Harbor and Benton township were broken Tuesday and early today during an apparent three-hour shooting spree by two men in a car with a BB or pellet gun, police reported.

City police recorded 15 complaints, and 14 cars were hit in the township. In all cases the driver's side window was struck, police said. No injuries were reported.

Police said the car used in the spree was believed to be a small-size beige auto with a loud muffler, with two men inside. First reports of the shootings came from the south side of the city, Benton Harbor police said. From there the vandals struck the northeast area of the city then hit cars parked in two public housing projects and an apartment complex parking lot in the township. Damaged cars were reported in the area of the Benton township public housing project, Homes for Berrien Families, Inc. and Hull's Terra.

First reports of the damage were received by police shortly before 10 p.m. and the last reports came about 12:45 a.m. No damage estimates were made and police said some car owners were unaware of the damage.

A Benton township man was arrested by township police early today on a charge of assault with a deadly weapon, a knife, against a service station owner. No one was hurt.

Booked at the Berrien county jail was Edward Pendergrass, 21, of 1145 Summer street. Police said a man, identified as an employe at the Freeway Truck Service, 1244 M-139, allegedly threatened George Bell, station owner, with a knife shortly after midnight. The incident occurred at the service station, police indicated.

A Benton Harbor man, arrested Tuesday by city police on a trespassing charge, was later booked on two other charges after he allegedly struck a police sergeant and damaged a holding cell door.

Booked at the county jail on charges of trespassing, assault and battery against a police officer and malicious destruction to police property was Larry Arnold Washington, 37, of 390 Brunson avenue.

Police said they were called about 11:15 p.m. to a home in the 300 block of Summit street on a report of a disturbance. Sgt. Dwight Claustre said he was struck in the shoulder by the arrested man while searching him. Police said the door of a holding cell at the city police station was damaged by kicking.

Four thefts were reported to Twin Cities area police Tuesday including the theft of two bucket seats from a new car at a St. Joseph car dealership.

St. Joseph police said the seats, valued at more than $500, were taken from a 1976 AMC Pacer on the lot of Wesner Bros. Auto Sales, 2712 Niles avenue. Another theft reported to St. Joseph police was a citizens' band radio, valued at $165, from the car of Eddie Newton, 3005 Lake Shore drive.

Connie Allen, 1244 Monroe street, told Benton Harbor police a record player, .32 caliber revolver, a watch and two rings, all valued at $795, were stolen from her home.

John Wreggleworth, route 1, box 681, Buchanan, reported the theft of a citizens' band radio, valued at $139, from his car parked at his home, Berrien sheriff's deputies said.

Memorial Hospital

ADMITTED

St. Joseph — Barbara J. Molhoek, 2904 Thayer drive.

Benton Harbor — David C. Figger, 132 Collins.

Berrien Springs — Stephen C. Bearss, Box 512, Snow road.

Coloma — Debbie M. Saxman, P.O. Box 576.

Sawyer — Kenneth E. Ferry, route 1, Box 117.

Stevensville — Mrs. Charles Myers, 3827 Orchard street; Walter Raas, 2282 Marrs road.

BIRTHS

St. Joseph — A girl, weighing 7 pounds, 7 ounces, was born to Mr. and Mrs. Macario M. Rodriquez, 2610 Niles avenue, Tuesday at 2:27 a.m.

Benton Harbor — A boy, weighing 9 pounds, 2 ounces, was born to Mr. and Mrs. Dewayne O. Shannon, 815 N. Pike, Tuesday at 11:10 a.m.

Coloma — A boy, weighing 9 pounds, 2 ounces, was born to Mr. and Mrs. Ricky G. Turner, P.O. Box 488, Tuesday at 4:34 p.m.

Stevensville — A girl, weighing 7 pounds, 13 ounces, was born to Mr. and Mrs. Larry G. Blaylock, 604 W. John Beers road, Lot 22F, Tuesday at 11:57 p.m.

Suit Seeks $100,000 In Crash

A Niles woman allegedly injured in a two-car accident early this year has filed suit in Berrien Circuit court seeking $100,000 in damages from drivers of the two cars involved.

The suit filed by Mary Doty stems from a collision on Feb. 25 at the intersection of Wayne and 11th streets in Niles.

Named as defendants in the suit and identified as drivers of the cars are Frances M. Phillips of South Bend and Walter Nowells of Cassopolis.

The suit contends that Mary Doty was a passenger in the car driven by Nowells and that both drivers were traveling at a dangerous and unlawful rate of speed. It also contends Nowells'car had a deficient turn signal and that the Phillips car disregarded a stop on 11th street.

Damages are sought for alleged injuries to the back and head, causing or aggravating arthritic and nervous conditions and for loss of wages and hospital expenses.

Unity Hospital

ADMISSIONS

BUCHANAN — Patients admitted to Unity hospital during the past 24 hours include:

Buchanan — Emily Kaleta, route 2, Box 340; John Strauss, 926 Terre Coupe; Jo Mildred Oliver, 948 Chippewa.

Niles — Wilma Arnold, 2963 Detroit.

Good, Murphy Ask Release

SACRAMENTO, Calif. (AP) — Two close friends of Lynette Fromme want to be freed without bail until they are tried on charges of conspiring to mail threatening letters to business and government leaders.

Sandra Good and Susan Murphy asked Tuesday to be released on their own recognizance pending the outcome of their trial. They are being held on $50,000 bail each.

People DO Read Small Ads. You Did!

Delinquent ADC Dads Threatened With Jail

Three fathers delinquent in child support payments for children on ADC were threatened with jail terms this week in Berrien Circuit court.

Two other delinquent fathers also were found in contempt of court by Judge William S. White and placed on probation with no specific threat of jail.

Ed Pastrick, special investigator for the friend of the court's office, reported:

John Henry Berry, 1614 Mechanic street, Niles, was held in contempt for $1,130 arrears for one child on ADC, was placed on two years probation and ordered to pay $5 a week in one monthly payment while in college. He also was told that if he missed on payment, he would spend 30 days in jail.

Charlie Weaver, of the Leonard Frank farm, Berrien Center, was found in contempt for a $1,064 arrearage for one child on ADC, placed on one year probation and ordered to pay a total of $12 weekly for support and the arrearage. He was told if he misses three payments, he will spend three months in jail.

John Gentry, no address, Benton Harbor, was found in contempt for a $5,075 arrearage for two children on ADC and ordered to sign a wage assignment of $25 a week plus $5 a week on the arrearage. He also was threatened with three months in jail if he can not verify that he has a job. He was placed on two years probation.

Amel Allred, 1607 Summit court, Berrien Springs, was held in contempt for $1,216 arrears for two children on ADC, placed on one year probation and ordered to sign a wage assignment of $38 and $5 weekly.

Robert Kristofski, Niles, was found in contempt for a $360 arrearage for one child on ADC, placed on two years probation and told to pay the arrearage forthwith. He also was ordered to continue weekly support payments of $10.

MISSING: Missing person report has been filed with state police of the Paw Paw post on Lisa Hopson, 13, daughter of Mr. and Mrs. Gordon Hopson, route 1, box 34-A, Hartford. Mrs. Hopson said her daughter was last seen Monday, Dec. 8, at a juvenile counseling office in Paw Paw. Lisa is described as 5 feet 7 inches tall, 117 pounds, waist-length light brown hair and dark brown eyes. Mrs. Hopson said it is not the first time Lisa has left home but she has never been gone for such a long period of time.

Woman Bound Over In Van Buren Court

PAW PAW — A rural Marcellus woman was bound over to Van Buren circuit court Tuesday after waiving preliminary examination in Seventh district court on a charge of assault with intent to murder.

Evelyn Colburn, 21, was arrested on the charge in connection with the stabbing of her boyfriend, Jack Rutty, 36, also of Marcellus, at the home of her stepfather, Ralph German, 39th street, Decatur, on Dec. 7.

Police said the stabbing followed an argument. Rutty, who was stabbed once in the right side of the back, was discharged from Bronson hospital, Kalamazoo, on Dec. 10, according to hospital officials.

In other cases, David Edward Hawks, 25, also known as David Hampton, 1989 West John Beers, Stevensville, demanded preliminary examination on a charge of larceny by conversion.

State police said the charge grew out of a complaint that Hawks allegedly sold a tool carrier trailer owned by William Foster, Keeler, for his own personal gain on Oct. 30.

Also bound over to circuit court following preliminary examinations were:

Tom Englehart, 20, DeVan Mobile Home park, Paw Paw, on a charge of carrying a concealed weapon, a hunting knife, in Paw Paw Dec. 10.

Robert H. Brown, 21, Chicago, and Leroy McKelker, 27, Oak Park, Ill., on charges of carrying a concealed weapon, a pistol, in a car on I-94 near Paw Paw on Dec. 14.

Two Bound Over By Berrien Court

A woman charged with welfare fraud and a man accused of stabbing another man were bound over to Berrien Circuit court Tuesday. Also in Berrien Fifth District court yesterday six people demanded examinations and one person was sentenced.

Bound over to Circuirt court were:

Alice Koch DeMorrow, 27, of Three Oaks, on two counts of welfare fraud over $500 involving a total of $2,358 in ADC funds. She waived examination and continued free on $1,500 personal recognizance bond.

John Paul Rogers, 29, of 250 East Main street, apartment 301, Benton Harbor. Charged with assault with intent to do great bodily harm, less than murder, to Nathan Jackson with a knife Dec. 6 in Benton township, he was jailed under $10,000 bail.

Demanding examinations were:

Jackie V. Cooper, 23, Daryl O. Norris, 20, and David R. Snapp, 21, all of Joliet, Ill., charged with possession of heroin with intent to deliver Dec. 22 in Benton township. Additionally, Snapp demanded examination on a charge of carrying a concealed pistol. He was jailed under $15,000 bond and the co-defendants were jailed under $12,000 bonds.

Eli Osby, 21, of 323 Pine street, Benton township, and Tony J. Albert, 19, of 194 Lake avenue, Benton Harbor, on charges of armed robbery of cash from James E. Jones Dec. 19 in Benton Harbor. They were jailed under bonds of $25,000 and $15,000, respectively.

Donald E. Penley, 24, of Harbert, accused of breaking into the New Troy American Legion post Oct. 12. He did not post $3,000 bond.

Sentenced to fine and costs of $120 was Charles R. Smith, 40, of Winona Lake, Ind., charged with petty larceny of electrical equipment from the Heath Company retail store, St. Joseph, Dec. 22.

LIZ GETS PUSH: Richard Burton pushed his wife, Elizabeth Taylor in wheelchair at Heathrew Airport in London, England, Tuesday as the couple were about to fly to Switzerland for Christmas at their Swiss home. Liz has just spent two weeks in the Wellington Clinic, St. Johns Wood, London, receiving treatment from physiotherapists for an old back complaint. (AP Wirephoto)

Divorces Granted In Berrien

The following marriages have been dissolved by divorce decrees issued in Berrien Circuit Court:

Tennison, Debra of Three Oaks and Charles. One child to the mother. Married Oct. 24, 1970.

Mousavizadeh, Carla of Galien and Abdul. Married Nov. 20, 1974.

Allen, Vicki of Eau Claire and Charles. Married July 5, 1975.

Schwyn, Luann of Coloma and Ira. Three children to the mother. Married Feb. 23, 1957.

Mutz, David of Lake township and Mary. Married April 19, 1975.

Evans, Viola of Benton Harbor and Herbert. Three children to the mother. Married 1960.

Barnes, Beatrice of Benton township and J.B. Married April 13, 1957.

BH Man's 1973 Sentence Now Two-Years Probation

A rural Benton Harbor man sentenced to 3-5 years in prison two years ago for receiving or aiding in the concealment of stolen property was given a new sentence Tuesday of two years' probation without having spent a single day behind bars.

Re-sentenced by Berrien Circuit Judge Julian E. Hughes was Murrell Eugene Spruell, 47, of route 2, Benton Harbor.

Judge Hughes originally sentenced Spruell to 3-5 years in prison on April 23, 1973, for receiving or aiding to conceal a trail bike and chain saw belonging to Warren Zook on July 21, 1972, in Bainbridge township.

An appeal bond was granted immediately, however, and Spruell has remained free during the intervening 32 months during which the case was appealed.

Judge Hughes said Tuesday the new sentence of two years' probation was based on a recommendation of the Berrien prosecutor's office and added "I feel perfectly the same. Prison time at this point would have served no purpose."

Judge Hughes said an investigation conducted by the prosecutor's office and police authorities showed Spruell's record to be exemplary both before and after the 1972 offense for which he was convicted and that he had accumulated 28 years of seniority as an employe of Whirlpool Corporation.

In addition to probation, Spruell was sentenced to $200 fine and $1,000 costs.

Both Judge Hughes and Spruell's defense counsel, St. Joseph Atty. Donald Bleich, said that the re-sentencing was accomplished under certain specific provisions in Michigan statutes pertaining to individuals who have not begun to serve their original sentences.

"The main thing is that once he starts serving his sentence, we lose jurisdiction," Hughes said. "Prior to that we still have jurisdiction for re-sentencing."

Because of the appeal bond, Judge Hughes said, Spruell never was turned over to the Michigan Correctional Commission to begin serving the prison term.

Spruell's 1973 conviction was upheld by the Court of Appeals on a split 2-1 decision in June of this year.

LEGAL NOTICE

File No. 25680B
STATE OF MICHIGAN,
The Probate Court for the County of Berrien
Estate of LORINE DALRYMPLE, a/k/a LORRAINE DALRYMPLE, DECEASED

TAKE NOTICE: On January 6, 1976, at 9:15 A.M., in the Probate Courtroom, St. Joseph, Michigan before the HON. ZOE E. BURKHOLZ, Judge of Probate, a hearing will be held on the petition of Lula Knight, Administratrix, for license to sell real estate of said deceased. Persons interested in said estate are directed to appear at said hearing to show cause why such license should not be granted.
Dated: November 19, 1975

ROBERT A. YINGST,
Attorney for Petitioner
LOCKE, PARISH & YINGST
206 Court Street
St. Joseph, Michigan

Attorney for Petitioner:
ROBERT A. YINGST
LOCKE, PARISH & YINGST
206 Court Street
St. Joseph, Mich. 49085
Phone: 983-6336
Dec. 24, 1975 H.P. Adv.

NOTICE!

The following transient Classifications must be ... CASH IN ADVANCE:
- Lost & Found
- Card Of Thanks
- In Memorium
- Wanted To Buy
- Situations Wanted
- Rummage Sale
- Cars & Trucks older than 1970
- Motorcycles & Bicycles
- Wanted To Rent
- All Baby Sitting
- Pets

A friendly Ad-Visor will assist you with your ad and inform you as to its cost. When the ad is paid at either Herald-Palladium offices, it will run just as promptly as it can be processed.

REVISED DEADLINES
All ads to run the following day must be placed by 11:30 AM MONDAY through FRIDAY...and 11:00 AM SATURDAY.

ANNOUNCEMENTS

Lost And Found 1

FOUND — 3 to 4 month old puppy. Identify to claim. Phone 429-8810 or 429-8196.

MISSING MALAMUTE — With blue eyes. Big & heavy. White & silver. Reward. New Buffalo area. Call 469-2592.

In Memorium 3

IN LOVING MEMORY OF OUR MOTHERS, Hattie Schornowske who passed away on Dec. 24, 1969 and Louise Srmek who passed away on Dec. 25, 1969. This month comes back with sad regret It brings back days, we'll never forget Tears in our eyes, we can wipe away But the aches in our hearts will always stay.
Art & Rose Schornowske

Special Notices 6

ANNOUNCEMENTS

Personals 5

AUTO INSURANCE — NO FAULT For everyone regardless of driving record. Low downpayment. Low monthly payment. ALL DRIVERS INS. 926-1151.

NEED SOMEONE TO TALK OVER A PROBLEM WITH? Berrien County has a FREE, Volunteer phone service with people trained to listen. Call.... HELP LINE 927-4447 or Toll Free 1-800-442-2345

Special Notices 6

MERRY CHRISTMAS from the area's oldest Motorcycle Dealer, BASHFUL BILL'S TROPHY MOTORS, serving you since 1968.

THE SECOND HAND ROSE THRIFT SHOP — Located in the YWCA Downtown S.J. will be closed Dec. 23rd & will open Jan. 5. See our fantastic sale rack. Dresses start at $1. We have a great selection of coats, long gowns, & much more.

GIVE HER LUXURY this Christmas — a Royal Holland pewter coffee service. CARROLL CRAFTS, S.J.

WANT REAL PROTECTION on your winter vacation? Many pictures can help you reconstruct what the losses could be in theft or fire. In color for insurance purposes. Meister Photography, Fairplain. 925-0991.

REAL ESTATE FOR SALE

Houses For Sale 7

IT'S A REAL LEMON BUT, A PEACH OF A DEAL

For the handy man who can turn this three bedroom ranch into a beautiful home in his spare time. Located on Middle Crossing Road. Go north out of Dowagiac on Hwy MI 51 & 62 to the Phillips 66 Gas Station. Turn left at station and go to Middle Crossing Rd turn left and go 3 miles, home is on right. Materials can be made available to complete. Immediate possession with very small down payment and low monthly payments. No commissions or closing costs. See this rare opportunity to become a home owner. Then call Mr. Reesale at (612) 521-3555.

MERRY CHRISTMAS
To All From Bob Duncan And
Duncan REALTORS
429-4700
Member of Multiple Listing System

Camelot Place
Condominiums of St. Joseph
• Style • Quality • Elegance
Starting At Under $22,000.
6 DISTINCTIVE MODELS
OPEN EVERY DAY 1 TO 6 P.M.
Ph. 429-6400
2500 S. Cleveland - ST. JOSEPH

Special Notices 6

REAL ESTATE FOR SALE

Houses For Sale 7

FOR SALE — EXCELLENT RETURN on investment. 2 bedrm. duplex in Berrien Springs, 100% occupied. $38,000. Write to P.O. BOX 440, Niles, Mich.

22 APTS. on 10 acres. All buildings in very good condition. Excellent return on your investment. Located in Benton Twp. Liberal Terms to qualified buyer. Or will consider commercial or business property or farm land in trade. Ph. 925-7016 for appt.

CHRISTMAS BLESSINGS From Us To You
PAUL J. NEWMAN, Associate Broker
GAIL L. RAY, Salesman
RICHARD D. HUSTON, Salesman
GEORGE G. GRABER, Salesman
R. PAUL NEWMAN, Broker
EXCLUSIVE BY NEWMAN REAL ESTATE
429-1545
2320 W. John Beers, Stevensville

BALDWIN
DO THE KIDS WANT A HORSE?
We have just the place for you, OVER a country acre with a barn (18x24). Three bedroom ranch home with aluminum siding. Large shade trees. Attached two car garage. Located on Lake Chapin Road in Berrien Springs School District. Priced at $27,500.
BUN BALDWIN CO.
TWIN CITIES 473-4131
BRIDGMAN 465-6863

Red Carpet REALTORS

CHEERS
FROM
Carol Orlaske
Barb Washburn
Bob Washburn
Sue Williams
Carolyn Sparks
Carol Roemer
Jim Zlems
429-1518

REAL ESTATE FOR SALE

Houses For Sale 7

Merry Christmas
FROM
SULKO REAL ESTATE
RAY WALL - Salesman
LES BURFORD - Salesman
KEN SULKO - Broker
468-6706
Red Arrow Hwy. & Bus. I-94

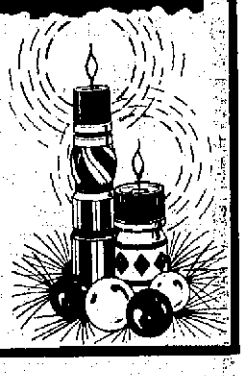

MERRY CHRISTMAS
To all of you from all of us
JUDY POLUHANYCZ
FRANK HAMMERSCHMIDT
DON MEYER
BILL DILLINGHAM
JIM DILLINGHAM
DILLINGHAM REAL ESTATE, INC.
2024 Washington Ave, St. Joseph
983-6371

KECHKAYLO REAL ESTATE COMPANY
"Brighten Your Future"
MERRY CHRISTMAS
"From OUR house to YOUR House!"

SCOTTDALE
Joseph O. Roderick 429-1819
Marian Oslos 983-2398
Robert Bischoff 925-0241
Robert "Rip" O'Reilly 429-1049
Shirley Rouse — Secretary

COLOMA
Bruce Newman 468-8335
Robert Jackson 468-7156
Lloyd & Leah Knisbes 468-8809
Debbie Weaver — Secretary

BERRIEN SPRINGS
William V. Kechkaylo, Sr. 471-7701
Joyce Vincent 471-1709
Nick Fulbright 471-7133
Douglas Byrd 471-2203
Mike Kechkaylo 473-1058
Terri Stroud — Secretary

NILES
Douglas Day 684-3350
George Canfield 695-9569
Ed & JoAnn Lark 683-0538
Bud & Eileen Stroud 695-6795
Pam Richner — Secretary

"LET OUR FULL SERVICE OFFICES HELP YOU"
429-3209 ST. JOSEPH
468-3138 COLOMA
471-7701 BERRIEN SPRINGS
684-3350 NILES

NOTICE

Our St. Joseph Office Now Closed Saturdays

Open weekdays

8:00 A.M.-5:00 P.M.

The Herald-Palladium

SHIRLEY HOFFMANN

DAVE POWERS

MARK HAWKS

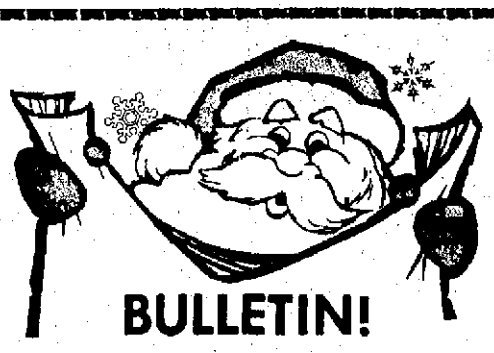

BULLETIN!

We wish to interrupt this newspaper to make the following important announcement.

1975 WAS A WONDERFUL YEAR

87% of our listings were SOLD (We are still working on most of the remaining 13%). We believe hard work and intelligent direction sells property. We've proved it! We're not the biggest, but we're hard to beat. We would like a 100% chance to sell your property.

RED ARROW REALTY
LOCATED IN VILLAGE SQUARE
PHONE 429-6127

JUDY RUFF

CONNIE GAIN

Christmas Greetings to all

DION MENSER
Secretary

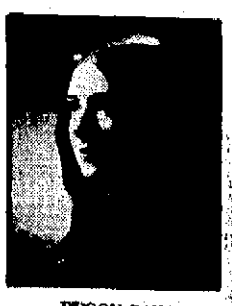

PEGGY GAIN
Secretary

Delinquent ADC Dads Threatened With Jail

MISSING: Missing person report has been filed with state police of the Paw Paw post on Lisa Hopson, 13, daughter of Mr. and Mrs. Gordon Hopson, route 1, box 34-A, Hartford. Mrs. Hopson said her daughter was last seen Monday, Dec. 8, at a juvenile counseling office in Paw Paw. Lisa is described as 5 feet 7 inches tall, 117 pounds, waist-length light brown hair and dark brown eyes. Mrs. Hopson said it is not the first time Lisa has left home but she has never been gone for such a long period of time.

Three fathers delinquent in child support payments for children on ADC were threatened with jail terms this week in Berrien Circuit court.

Two other delinquent fathers also were found in contempt of court by Judge William S. White and placed on probation with no specific threat of jail.

Ed Pastrick, special investigator for the friend of the court's office, reported:

John Henry Berry, 1614 Mechanic street, Niles, was held in contempt for $1,130 arrears for one child on ADC, was placed on two years probation and ordered to pay $5 a week in one monthly payment while in college. He also was told that if he missed on payment, he would spend 30 days in jail.

Charlie Weaver, of the Leonard Frank farm, Berrien Center, was found in contempt for a $1,064 arrearage for one child on ADC, placed on one year probation and ordered to pay a total of $12 weekly for support and the arrearage. He was told if he misses three payments, he will spend three months in jail.

John Gentry, no address, Benton Harbor, was found in contempt for a $5,075 arrearage for two children on ADC and ordered to sign a wage assignment of $25 a week plus $5 a week on the arrearage. He also was threatened with three months in jail if he can not verify that he has a job. He was placed on two years probation.

Amel Allred, 1607 Summit court, Berrien Springs, was held in contempt for $1,216 arrears for two children on ADC, placed on one year probation and ordered to sign a wage assignment of $38 and $5 weekly.

Robert Kristofski, Niles, was found in contempt for a $360 arrearage for one child on ADC, placed on two years probation and told to pay the arrearage forthwith. He also was ordered to continue weekly support payments of $10.

LIZ GETS PUSH: Richard Burton pushed his wife, Elizabeth Taylor in wheelchair at Heathrew Airport in London, England, Tuesday as the couple were about to fly to Switzerland for Christmas at their Swiss home. Liz has just spent two weeks in the Wellington Clinic, St. Johns Wood, London, receiving treatment from physiotherapists for an old back complaint. (AP Wirephoto)

LEGAL NOTICE

File No. 25680B
STATE OF MICHIGAN,
The Probate Court for the County of Berrien
Estate of LORINE DALRYMPLE, a/k/a LORRAINE DALRYMPLE, DECEASED

TAKE NOTICE: On January 6, 1976, at 9:15 A.M., in the Probate Courtroom, St. Joseph, Michigan before the HON. ZOE E. BURKHOLZ, Judge of Probate, a hearing will be held on the petition of Lula Knight, Administratrix, for license to sell real estate of said deceased. Persons interested in said estate are directed to appear at said hearing to show cause why such license should not be granted.

Dated: November 19, 1975

ROBERT A. YINGST,
Attorney for Petitioner
LOCKE, PARISH & YINGST
206 Court Street
St. Joseph, Michigan

Attorney for Petitioner:
ROBERT A. YINGST
LOCKE, PARISH & YINGST
206 Court Street
St. Joseph, Mich. 49085
Phone: 983-6336
Dec. 24, 1975 H.P. Adv.

NOTICE!

The following transient Classifications must be ...

CASH IN ADVANCE:

- Lost & Found
- Card Of Thanks
- In Memorium
- Wanted To Buy
- Situations Wanted
- Rummage Sale
- Cars & Trucks older than 1970
- Motorcycles & Bicycles
- Wanted To Rent
- All Baby Sitting
- Pets

A friendly Ad-Visor will assist you with your ad and inform you as to its cost. When the ad is paid at either Herald-Palladium offices, it will run just as promptly as it can be processed.

REVISED DEADLINES

All ads to run the following day must be placed by 11:30 AM MONDAY through FRIDAY...and 11:00 AM SATURDAY.

ANNOUNCEMENTS

Lost And Found 1

FOUND —3 to 4 month old puppy. Identify to claim. Phone 429-8810 or 429-8196.

MISSING MALAMUTE —With blue eyes. Big & heavy. White & silver. Reward. New Buffalo area. Call 469-2592.

In Memorium 3

IN LOVING MEMORY OF OUR MOTHERS. Hattie Scharnowske who passed away on Dec. 24, 1969 and Louise Srmek who passed away on Dec. 25, 1969. This month comes back with sad regret It brings back days, we'll never forget Tears in our eyes, we can wipe away But the aches in our hearts will always stay.

Art & Rose Scharnowske

ANNOUNCEMENTS

Personals 5

AUTO INSURANCE — NO FAULT For everyone regardless of driving record. Low downpayment. Low monthly payment. ALL DRIVERS INS. 926-1151.

NEED SOMEONE TO TALK OVER A PROBLEM WITH?
Berrien County has a FREE, Volunteer phone service with people trained to listen. Call....
HELP LINE 927-4447 or Toll Free 1-800-442-2245.

Special Notices 6

MERRY CHRISTMAS
from the area's oldest Motorcycle Dealer, BASHFUL BILL'S TROPHY MOTORS, serving you since 1968.

THE SECOND HAND ROSE THRIFT SHOP —Located in the YWCA Downtown S.J. will be closed Dec. 23rd & will open Jan. 5. See our fantastic sale rack. Dresses start at $1. We have a great selection of coats, long gowns, & much more.

GIVE HER LUXURY this Christmas —a Royal Holland pewter coffee service. CARROLL CRAFTS, S.J.

WANT REAL PROTECTION on your winter vacation? Many pictures can help you reconstruct what the losses could be in theft or fire. In color for insurance purposes. Meister Photography, Fairplain. 925-0991.

REAL ESTATE FOR SALE

Houses For Sale 7

IT'S A REAL LEMON BUT, A PEACH OF A DEAL
For the handy man who can turn this three bedroom ranch into a beautiful home in his spare time. Located on Middle Crossing Road. Go north out of Dowagiac on Hwy MI 51 & 62 to the Phillips 66 Gas Station. Turn left at station and go to Middle Crossing Rd turn left and go 3 miles, home is on right. Materials can be made available to complete. Immediate possession with very small down payment and low monthly payments. No commissions or closing costs. See this rare opportunity to become a home owner. Then call Mr. Reesale at (612) 521-3555.

MERRY CHRISTMAS
To All From Bob Duncan And
Duncan REALTORS
429-4700
Member of Mutiple Listing System

Camelot Place
Condominiums of St. Joseph
• Style • Quality • Elegance
Starting At Under $22,000.
6 DISTINCTIVE MODELS

OPEN EVERY DAY 1 TO 6 P.M.
Ph. 429-6400
2500 S. Cleveland - ST. JOSEPH

REAL ESTATE FOR SALE

Houses For Sale 7

FOR SALE —EXCELLENT RETURN on investment. 2 bedrm. duplex in Berrien Springs, 100% occupied. $38,000. Write to P.O. BOX 440, Niles, Mich.

22 APTS. on 10 acres. All buildings in very good condition. Excellent return on your investment. Located in Benton Twp. Liberal Terms to qualified buyer. Or will consider commercial or business property or farm land in trade. Ph. 925-7016 for appt.

CHRISTMAS BLESSINGS
From Us To You

PAUL J. NEWMAN
Associate Broker

GAIL L. RAY
Salesman

RICHARD D. HUSTON
Salesman

GEORGE G. GRABER
Salesman

R. PAUL NEWMAN
Broker

EXCLUSIVE BY NEWMAN REAL ESTATE
429-1545
8820 W. John Beers, Stevensville

BALDWIN

DO THE KIDS WANT A HORSE?

We have just the place for you, OVER a country acre with a barn (18x24). Three bedroom ranch home with aluminum siding. Large shade trees. Attached two car garage. Located on Lake Chapin Road in Berrien Springs School District. Priced at $27,500.

BUN BALDWIN CO.
TWIN CITIES 473-4131
BRIDGMAN 465-6863

Ziems Red Carpet REALTORS

CHEERS
FROM
Carol Orlaske
Barb Washburn
Bob Washburn
Sue Williams
Carolyn Sparks
Carol Roemer
Jim Ziems
429-1518

REAL ESTATE FOR SALE

Houses For Sale 7

Merry Christmas
FROM
SULKO REAL ESTATE
RAY WALL - Salesman
LES BURFORD - Salesman
KEN SULKO - Broker
468-6706
Red Arrow Hwy. & Bus. I-94

MERRY CHRISTMAS
To all of you from all of us
JUDY POLUHANYCZ
FRANK HAMMERSCHMIDT
DON MEYER
BILL DILLINGHAM
JIM DILLINGHAM

DILLINGHAM REAL ESTATE, INC.
2024 Washington Ave, St. Joseph
REALTOR MLS
983-6371

KECHKAYLO REAL ESTATE COMPANY
"Brighten Your Future"

MERRY CHRISTMAS
"From OUR house to YOUR House!"

SCOTTDALE

Joseph O. Roderick	429-1819
Marian Ozios	983-2398
Robert Bischoff	925-0241
Robert "Rip" O'Reilly	429-1049

Shirley Rouse — Secretary

COLOMA

Bruce Newnum	468-8335
Robert Jackson	468-7156
Lloyd & Leah Kniebes	468-8809

Debbie Weaver — Secretary

BERRIEN SPRINGS

William V. Kechkaylo, Sr.	471-7701
Joyce Vincent	471-1709
Nick Fulbright	471-7133
Douglas Byrd	471-2203
Mike Kechkaylo	473-1058

Terri Stroud — Secretary

NILES

Douglas Day	684-3350
George Canfield	695-9569
Ed & JoAnn Lork	683-0538
Bud & Eileen Stroud	695-6795

Pam Richner — Secretary

"LET OUR FULL SERVICE OFFICES HELP YOU"

429-3209 ST. JOSEPH
468-3138 COLOMA
471-7701 BERRIEN SPRINGS
684-3350 NILES

Woman Bound Over In Van Buren Court

PAW PAW — A rural Marcellus woman was bound over to Van Buren circuit court Tuesday after waiving preliminary examination in Seventh district court on a charge of assault with intent to murder.

Evelyn Colburn, 21, was arrested on the charge in connection with the stabbing of her boyfriend, Jack Rutty, 36, also of Marcellus, at the home of her stepfather, Ralph German, 39th street, Decatur, on Dec. 7.

Police said the stabbing followed an argument. Rutty, who was stabbed once in the right side of the back, was discharged from Bronson hospital, Kalamazoo, on Dec. 10, according to hospital officials.

In other cases, David Edward Hawks, 25, also known as David Hampton, 1989 West John Beers, Stevensville, demanded preliminary examination on a charge of larceny by conversion.

State police said the charge grew out of a complaint that Hawks allegedly sold a tool carrier trailer owned by William Foster, Keeler, for his own personal gain on Oct. 30.

Also bound over to circuit court following preliminary examinations were:

Tom Englehart, 20, DeVan Mobile Home park, Paw Paw, on a charge of carrying a concealed weapon, a hunting knife, in Paw Paw Dec. 10.

Robert H. Brown, 21, Chicago, and Leroy McKelker, 27, Oak Park, Ill., on charges of carrying a concealed weapon, a pistol, in a car on I-94 near Paw Paw on Dec. 14.

Two Bound Over By Berrien Court

A woman charged with welfare fraud and a man accused of stabbing another man were bound over to Berrien Circuit court Tuesday. Also in Berrien Fifth District court yesterday six people demanded examinations and one person was sentenced.

Bound over to Circuirt court were:

Alice Koch DeMorrow, 27, of Three Oaks, on two counts of welfare fraud over $500 involving a total of $2,358 in ADC funds. She waived examination and continued free on $1,500 personal recognizance bond.

John Paul Rogers, 29, of 250 East Main street, apartment 301, Benton Harbor. Charged with assault with intent to do great bodily harm, less than murder, to Nathan Jackson with a knife Dec. 6 in Benton township, he was jailed under $10,000 bail.

Demanding examinations were:

Jackie V. Cooper, 23, Daryl O. Norris, 20, and David R. Snapp, 21, all of Joliet, Ill., charged with possession of heroin with intent to deliver Dec. 22 in Benton township. Additionally, Snapp demanded examination on a charge of carrying a concealed pistol. He was jailed under $15,000 bond and the co-defendants were jailed under $12,000 bonds.

Eli Osby, 21, of 323 Pine street, Benton township, and Tony J. Albert, 19, of 194 Lake avenue, Benton Harbor, on charges of armed robbery of cash from James E. Jones Dec. 19 in Benton Harbor. They were jailed under bonds of $25,000 and $15,000, respectively.

Donald E. Penley, 24, of Harbert, accused of breaking into the New Troy American Legion post Oct. 12. He did not post $3,000 bond.

Sentenced to fine and costs of $120 was Charles R. Smith, 40, of Winona Lake, Ind., charged with petty larceny of electrical equipment from the Heath Company retail store, St. Joseph, Dec. 22.

Divorces Granted In Berrien

The following marriages have been dissolved by divorce decrees issued in Berrien Circuit Court:

Tennison, Debra of Three Oaks and Charles. One child to the mother. Married Oct. 24, 1970.

Mousavizadeh, Carla of Galien and Abdul. Married Nov. 20, 1974.

Allen, Vicki of Eau Claire and Charles. Married July 5, 1975.

Schwyn, Luann of Coloma and Ira. Three children to the mother. Married Feb. 23, 1957.

Mutz, David of Lake township and Mary. Married April 19, 1975.

Evans, Viola of Benton Harbor and Herbert. Three children to the mother. Married 1960.

Barnes, Beatrice of Benton township and J.B. Married April 13, 1957.

BH Man's 1973 Sentence Now Two-Years Probation

A rural Benton Harbor man sentenced to 3-5 years in prison two years ago for receiving or aiding in the concealment of stolen property was given a new sentrnce Tuesday of two years' probation without having spent a single day behind bars.

Re-sentenced by Berrien Circuit Judge Julian E. Hughes was Murrell Eugune Spruell, 47, of route 2, Benton Harbor.

Judge Hughes originally sentenced Spruell to 3-5 years in prison on April 23, 1973, for receiving or aiding to conceal a trail bike and chain saw belonging to Warren Zook on July 21, 1972, in Bainbridge township.

An appeal bond was granted immediately, however, and Spruell has remained free during the intervening 32 months during which the case was appealed.

Judge Hughes said Tuesday the new sentence of two years' probation was based on a recommendation of the Berrien prosecutor's office and added "I feel perfectly the same. Prison time at this point would have served no purpose."

Judge Hughes said an investigation conducted by the prosecutor's office and police authorities showed Spruell's record to be exemplary both before and after the 1972 offense for which he was convicted and that he had accumulated 28 years of seniority as an employe of Whirlpool Corporation.

In addition to probation, Spruell was sentenced to $200 fine and $1,000 costs.

Both Judge Hughes and Spruell's defense counsel, St. Joseph Atty. Donald Bleich, said that the re-sentencing was accomplished under certain specific provisions in Michigan statutes pertaining to individuals who have not begun to serve their original sentences.

"The main thing is that once he starts serving his sentence, we lose jurisdiction," Hughes said. "Prior to that we still have jurisdiction for re-sentencing."

Because of the appeal bond, Judge Hughes said, Spruell never was turned over to the Michigan Correctional Commission to begin serving the prison term.

Spruell's 1973 conviction was upheld by the Court of Appeals on a split 2-1 decision in June of this year.

NOTICE
Our St. Joseph Office Now Closed Saturdays
Open weekdays
8:00 A.M.-5:00 P.M.
The Herald-Palladium

SHIRLEY HOFFMANN

DAVE POWERS

MARK HAWKS

BULLETIN!

We wish to interrupt this newspaper to make the following important announcement.

1975 WAS A WONDERFUL YEAR

87% of our listings were SOLD (We are still working on most of the remaining 13%). We believe hard work and intelligent direction sells property. We've proved it! We're not the biggest, but we're hard to beat. We would like a 100% chance to sell your property.

RED ARROW REALTY MLS
LOCATED IN VILLAGE SQUARE
PHONE 429-6127

JUDY RUFF

CONNIE GAIN

Christmas Greetings to all

DION MENSER
Secretary

PEGGY GAIN
Secretary

REAL ESTATE FOR SALE

Houses For Sale 7

RED ARROW REALTY

LOCATED IN VILLAGE SQUARE

PHONE 429-6127

REMEMBER WHEN?

No. 180...Homes had big front porches, dining rooms big enough for the whole family on special occasions? This charming older home situated in a convenient location has all this and 3 bedrooms, 1½ baths and much more - all in excellent condition. Better hurry on this one! Low 20's.

HANDYMAN SPECIAL

No. 179...Located just off U.S. 33 North. Needs some repairs, but could be an excellent rental. 2 Bedrooms, huge living room. Only $10,500. Check this out for investing.

AN ENTERTAINING HOME

No. 178...Entertain graciously in your lovely dining room decorated in white on white with pegged Oak floor, or entertain formally in your separate formal living room, or entertain casually in your family room with fireplace and wood-beamed ceiling. This home has everything it should have in the forty price range, including private master bath, central air, two-car garage with automatic garage door opener, kitchen complete with built-ins, city sewer and water hooked up, and condition??? Like new!! Shown by appointment. $47,900.

JUDY RUFF 429-1824
CONNIE GAIN 429-8474
DAVE POWERS 465-5740
MARK HAWKS 429-1934
SHIRLEY HOFFMANN 429-1088

RED ARROW REALTY

REAL ESTATE FOR SALE

Houses For Sale 7

Berrien real estate service

SO. ST. JOE FIRST OFFERING

No. 898...Just completed three bedroom brick ranch. Family room has wood-burning fireplace for cozy popcorn nights. Built-in kitchen with easy care dishwasher, range and oven. Master bath allows for privacy. Patio, also two car attached garage. All this and more on a corner lot!

MINI FARM

No. 60-110...Nice two bedroom ranch with large rooms, full basement, enclosed breezeway, two-car garage and 6.3 acres for a garden, horses or whatever! Priced to sell at $18,900. Call today!

JUST LISTED

No. 191...Excellent condition one-story home. Fireplace warms your toes in the living room. Outside, lovely wooded area with creek thru property. Large 14X14 redwood deck. Wow! Sounds great! Call 983-1585. Price $25,500.

PURCHASE AGENT WITH TEN KIDS HERE'S YOUR HOME!

No. 77...Owner hates to leave but is being transferred. Four bedrooms, dining room, two full baths, also full basement. Could be two apartments. Beautiful barns—two to be exact, plus out-buildings, chicken coop, two-car garage. All buildings have just been freshly painted, some are insulated. Every drape, stove, refrig. and air conditioner stays. Farm has cherries, grapes and pears, also a creek on property. Farm totals 18 acres or could buy an extra 10 acres which has apples, few pear trees, rest open land; good potato land or build another home on it. If you're in the market for a farm it's here! Farm priced at $39,900. Extra ten acres $10,000. Call to see! 983-1585.

Berrien County's Most Recommended Real Estate Firm

Berrien real estate service
1014 MAIN ST. - ST. JOSEPH, MICH.
983-1585

REAL ESTATE FOR SALE

Houses For Sale 7

SING A SONG

No. 286...of contentment as you snuggle your family into this lovely 4 bedroom tri-level home. Carpeted living & dining room with sliding doors to patio. Exterior of aluminum & cedar for low maintenance and a 2-car panelled garage. Convenient to Lakeshore schools & shopping — see this one before you make your choice.

STEVENSVILLE OFFICE
429-3266

TOTZKE REAL ESTATE

HOLIDAY WISHES

FROM ALL OF US
Dave Madison
Jeane Madison
Veronica Wilson
Randy Koehler
Julie Joseph
George Reinhardt
Ladd Wilson
Linda Lee

FOR SALE MADISON

983-1535

Real Estate Brokers 8

HAND REAL ESTATE
US-31 NORTH (BOX 172-H)
BENTON HARBOR · Ph. 926-6307

Lots For Sale 10

GOING TO BUILD?
Choice lots, take your choice, city water and sewer in street and paid in full. We can help arrange financing. Call Kovach Real Estate Inc. 429-1531.

RIVER LOTS
Ideal fishing, boating, swimming
REIMERS 429-5433

LOT ZONED 8 Unit Apt. Bldg. Excellent Location in St. Joseph Township Sewer Water. 1-469-1472.

Business Places 12

$$ DOLLAR FOR DOLLAR $$

No. 299...One of the best values in commmercial properties in the Stevensville area is this well kept steel bldg. with 8000 sq. ft., two overhead 14' doors, and gas heat. Also 840 sq. ft. office bldg. with two rest rooms, all this on a 165' x 273' lot with good transportation to I-94. To know more, call.

STEVENSVILLE OFFICE
429-3266

TOTZKE REAL ESTATE

Lake, River and Resort 13

BUY A LAKE LOT
At Paw Paw Lake. Cash or monthly payments. Guaranteed clear title.
CURTIS COATES HO 8-6711

FISTER AND COMPANY

MERRY CHRISTMAS

FROM OUR HOUSE TO YOURS GO ALL THE BEST WISHES OF THE CHRISTMAS SEASON PEACE — LOVE — MERRIMENT

JUNE BELTON
GREG BOOKOUT
MERLIN BUSCHERT
WALT CLEMENTS
DON FEDOR
DICK GOODRUM
BOB HATCH
AL MARTIN

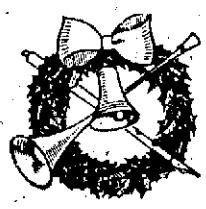

DICK ROTZ
DAN SCHOENEMANN
ED SIEBER
JOY THOMAS
MADELEINE FINDEISEN
RUTH JOHNS
JAN POLMANTEER
DAVE FISTER

FISTER AND COMPANY
983-7395
2414 NILES AVE., ST. JOSEPH

MERRY CHRISTMAS FROM THE HERALD-PALLADIUM

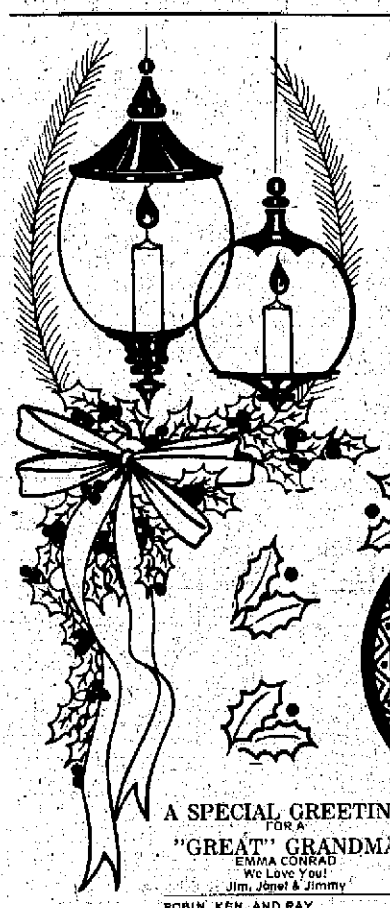

Merry Christmas

MERRY CHRISTMAS
TERRY
I Love You!
IRENE

Dear L.E.Z.
May the rest of our lives be like the last 6 months.
Happy Holidays
Love
R.A.Z.

MERRY CHRISTMAS and a HAPPY NEW YEAR TO ALL MY PAPER CUSTOMERS AND FRIENDS
MARY BACHMAN

A SPECIAL GREETING FOR A "GREAT" GRANDMA
EMMA CONRAD
We Love You!
Jim, Janet & Jimmy

ROBIN, KEN, AND RAY
Happy Holidays to my children. You've been an inspiration and a challenge. Thank God for the three of you.
MOM

MOM AND TOM
The best of everything this holiday season to the best.
GINNY AND IVAN

LUCY AND WILLY
The merriest of holidays. We are so fortunate to have you.
IVAN, GINNY AND CHILDREN

MIKE, SINDI, STEVE, JEFF, DAVE
To a future of happiness for all of us. A joyful holiday wish from Dad and Ginny.

A.J. AND LOU
WE HOPE YOU HAVE A VERY MERRY CHRISTMAS.
LOVE: CINDY, TOM, DAVE, JOE, KELLY, & LOUIE

MERRY CHRISTMAS
TO THE BEST PARENTS & GRANDPARENTS EVER. Get well soon.
Love Theresa, Traci, Kelli, Kim & Jamy.

DEAR CHAMPS
A MERRY CHRISTMAS AND A CONTINUED HAPPY NEW YEAR
EFFIE L. & ED. W.

DEAR TERRY—Here's to the love and peace that we will share together.
I Love You, Your Lady.

IVAN
This holiday season is only the beginning of all good things to come. You've made our lives complete.
GINNY

LOVE TO
DON, JEFF, & CURTIS
KOERN & LEE ANN
KELLOGG
MY BEST "CHRISTMAS BONUS"
GRANDMA KELLOGG

Merry Christmas to All Our Friends & Relatives & Happy New Year
The Tiptons
Skip, Linda, Scott

Welcome To The World For Christmas 1975
Jill Marguerite Tomsa
Love, Uncle Jim
Aunt Janet &
Cousin Jimmy

DEAR PHYLLIS
You are my life, my love, and my future. Merry Christmas and a Happy New Year.
LOVE RICK

Merry Christmas and A Happy New Year
From The Dan Blythe Family

MERRY CHRISTMAS
Mom, Dad, Lyn, Larry, Barbara, Cathy, Adrian, Grandma, and the Hendrixson families.
Thanks much to all
LOVE THERESA

MERRY CHRISTMAS HAPPY NEW YEAR TO RONALD, KEVIN & DANNY BARTZ
LOVE, GRAMMA & GRAMPA

MELE
Kalikimaka
NUI LOA
Letty

WIR WUENSCHEN EUCH ALLE EIN
FROELICHES WEINACHTEN
AGNES UND ADAM SCHULTZ

HAPPY BIRTHDAY & MERRY CHRISTMAS BARBIE, LISA ROB & DEB
FROM DAD

BEST WISHES For a Dar-LYNN CHRISTMAS and a Re-MARK-able NEW YEAR
Love,
DAD & JAN

TO BOB & RUTH HICKMAN & GRANDMA
MERRY CHRISTMAS & A HAPPY NEW YEAR!
FROM:
YOUR LOVING SON, JIM

Edith, Mother, Phyllis, Dave, Joyce, Tom, Christopher, Patrick, Richard, Brooke, Ann, Ray, Doug, John, Sue, Keith, Kerry.
From a Keane

Merry Christmas and a Happy New Year To All My Paper Customers and Friends
Mary Bachman

To All Our Friends & Relatives A Very Merry Christmas & Happy New Year
The Tripps
Fred, Eloise
T.N.T.

Dad & Mom Conrad
All Our Love For The Merriest Christmas Ever
Jim, Janet & Jimmy

To Grandma & Tex & Grandma & John
Have A Merry Christmas & Happy New Year
Love T.N.T.

MERRY CHRISTMAS.
Mom, Dad, Renate, Glenn, Karen, Bob, Tonie & Les.
IRENE & TERRY

Lee,
My life would be meaningless without you because I think of you often and always.
Love & Happiness Forever,
PEGGY

REAL ESTATE FOR SALE

Houses For Sale 7

RED ARROW REALTY MLS

LOCATED IN VILLAGE SQUARE

PHONE 429-6127

REMEMBER WHEN?

No. 180...Homes had big front porches, dining rooms big enough for the whole family on specual occasions? This charming older home situated in a convenient location has all this and 3 bedrooms, 1½ bahs and much more - all in excellent condition. Better hurry on this one! Low 20's.

HANDYMAN SPECIAL

No. 179...Located just off U.S. 33 North. Needs some repairs, but could be an excellent rental. 2 Bedrooms, huge living room. Only $10,500. Check this out for investing.

AN ENTERTAINING HOME

No. 178...Entertain graciously in your lovely dining room decorated in white on white with pegged Oak floor, or entertain formally in your separate formal living room, or entertain casually in your family room with fireplace and wood beamed ceiling. This home has everything it should have in the forty price range, including private master bath, central air, two-car garage with automatic garage door opener, kitchen complete with built-ins, city sewer and water hooked up, and condition??? Like new!! Shown by appointment. $47,900.

JUDY RUFF 429-1824
CONNIE GAIN 429-8474
DAVE POWERS 465-5740
MARK HAWKS 429-1934
SHIRLEY HOFFMANN 429-1088

RED ARROW REALTY

Berrien real estate service

SO. ST. JOE FIRST OFFERING

No. 898...Just completed three bedroom brick ranch. Family room has wood-burning fireplace for cozy popcorn nights. Built-in kitchen with easy care dishwasher, range and oven. Master bath allows for privacy. Patio, also two car attached garage. All this and more on a corner lot!

MINI FARM

No. 60-110...Nice two bedroom ranch with large rooms, full basement, enclosed breezeway, two-car garage and 6.3 acres for a garden, horses or whatever! Priced to sell at $18,900. Call today!

JUST LISTED

No. 191...Excellent condition one-story home. Fireplace warms your toes in the living room. Outside, lovely wooded area with creek thru property. Large 14X14 redwood deck. Wow! Sounds great! Call 983-1585. Price $25,500.

PURCHASE AGENT WITH TEN KIDS HERE'S YOUR HOME!

No. 77...Owner hates to leave but is being transferred. Four bedrooms, dining room, two full baths, also full basement. Could be two apartments. Beautiful barns—two to be exact, plus out-buildings, chicken coop, two-car garage. All buildings have just been freshly painted, some are insulated. Every drape, stove, refrig. and air conditioner stays. Farm has cherries, grapes and pears, also a creek on property. Farm totals 18 acres or could buy an extra 10 acres which has apples, few pear trees, rest open land; good potato land or build another home on it. If you're in the market for a farm it's here! Farm priced at $39,900. Extra ten acres $10,000. Call to see! 983-1585.

Berrien County's Most Recommended Real Estate Firm

Berrien real estate service
1014 MAIN ST. - ST. JOSEPH, MICH.
983-1585

FISTER AND COMPANY

MERRY CHRISTMAS

FROM OUR HOUSE TO YOURS GO ALL THE BEST WISHES OF THE CHRISTMAS SEASON PEACE — LOVE — MERRIMENT

JUNE BELTON
GREG BOOKOUT
MERLIN BUSCHERT
WALT CLEMENTS
DON FEDOR
DICK GOODRUM
BOB HATCH
AL MARTIN

DICK ROTZ
DAN SCHOENEMANN
ED SIEBER
JOY ZHOMAS
MADELEINE FINDEISEN
RUTH JOHNS
JAN POLMANTEER
DAVE FISTER

FISTER AND COMPANY
983-7395
2614 NILES AVE., ST. JOSEPH

REAL ESTATE FOR SALE

Houses For Sale 7

REAL ESTATE FOR SALE

Houses For Sale 7

SING A SONG

No. 286...of contentment as you snuggle your family into this lovely 4 bedroom tri-level home. Carpeted living & dining room with sliding doors to patio. Exterior of aluminum & cedar for low maintenance and a 2-car panelled garage. Convenient to Lakeshore schools & shopping — see this one before you make your choice.

STEVENSVILLE OFFICE
429-3266

TOTZKE REAL ESTATE

HOLIDAY WISHES

FROM ALL OF US

Dave Madison
Joane Madison
Veronica Wilson
Randy Koehler
Julia Joseph
George Reinhardt
Ladd Wilson
Linda Lee

FOR SALE MADISON CO. REAL ESTATE

983-1535

Real Estate Brokers 8

HAND REAL ESTATE
US-33 NORTH (BOX 172-H)
BENTON HARBOR Ph. 926-6307

Lots For Sale 10

GOING TO BUILD?
Choice lots, take your choice, city water and sewer in street and paid in full. We can help arrange financing. Call Kovach Real Estate Inc. 429-1531.

RIVER LOTS
Ideal fishing, boating, swimming
REIMERS 429-5433

LOT ZONED 8 Unit Apt. Bldg. Excellent Location in St. Joseph Township Sewer Water. 1-469-1472.

Business Places 12

$$ DOLLAR FOR DOLLAR $$

No. 299...One of the best values in commmercial properties in the Stevensville area is this well kept steel bldg. with 6000 sq. ft., two overhead 14' doors, and gas heat. Also 840 sq. ft. office bldg. with two rest rooms, all this on a 165' x 275' lot with good transportation to I-94. To know more, call.

STEVENSVILLE OFFICE
429-3266

TOTZKE REAL ESTATE

Lake, River and Resort 13

BUY A LAKE LOT
At Paw Paw Lake. Cash or monthly payments. Guaranteed clear title.
CURTIS COATES HO 8-4711

MERRY CHRISTMAS FROM THE HERALD-PALLADIUM

Merry Christmas

MERRY CHRISTMAS TERRY I Love You! IRENE

Dear L.E.Z. May the rest of our lives be like the last 6 months. Happy Holidays Love R.A.Z.

MERRY CHRISTMAS and a HAPPY NEW YEAR TO ALL MY PAPER CUSTOMERS AND FRIENDS MARY BACHMAN

A SPECIAL GREETING FOR A "GREAT" GRANDMA
EMMA CONRAD
We Love You!
Jim, Janet & Jimmy

ROBIN, KEN, AND RAY
Happy Holidays to my children. You've been an inspiration and a challenge. Thank God for the three of you.
MOM

MOM AND TOM
The best of everything this holiday season to the best.
GINNY AND IVAN

LUCY AND WILLY
The merriest of holidays. We are so fortunate to have you.
IVAN, GINNY AND CHILDREN

MIKE, SINDI, STEVE, JEFF, DAVE
To a future of happiness for all of us. A joyful holiday wish from Dad and Ginny.

A.J. AND LOU
WE HOPE YOU HAVE A VERY MERRY CHRISTMAS.
LOVE: CINDY, TOM, DAVE, JOE, KELLY, & LOUIE

MERRY CHRISTMAS
TO THE BEST PARENTS & GRANDPARENTS EVER. Get well soon.
Love Theresa, Traci, Kelli, Kim & Jamy.

DEAR CHAMPS
A MERRY CHRISTMAS AND A CONTINUED HAPPY NEW YEAR
EFFIE L. & ED. W.

DEAR TERRY—Here's to the love and peace that we will share together.
I Love You, Your Lady.

IVAN This holiday season is only the beginning of all good things to come. You've made our lives complete. GINNY

LOVE TO DON, JEFF, & CURTIS KOERN & LEE ANN KELLOGG MY BEST "CHRISTMAS BONUS" GRANDMA KELLOGG

Merry Christmas to All Our Friends & Relatives & Happy New Year The Tiptons Skip, Linda, Scott

Welcome To The World For Christmas 1975 Jill Marguerite Tomsa Love, Uncle Jim Aunt Janet & Cousin Jimmy

DEAR PHYLLIS You are my life, my love, and my future. Merry Christmas and a Happy New Year. LOVE RICK

Merry Christmas and A Happy New Year From The Dan Blythe Family

MERRY CHRISTMAS Mom, Dad, Lyn, Larry, Barbara, Cathy, Adrian, Grandma, and the Hendrixson familes. Thanks much to all LOVE THERESA

MERRY CHRISTMAS HAPPY NEW YEAR TO RONALD, KEVIN & DANNY BARTZ LOVE, GRAMMA & GRAMPA

MELE Kalikimaka NUI LOA Letty

WIR WUENSCHEN EUCH ALLE EIN FROELICHES WEINACHTEN AGNES UND ADAM SCHULTZ

HAPPY BIRTHDAY & MERRY CHRISTMAS BARBIE, LISA ROB & DEB FROM DAD

BEST WISHES For a Dar-LYNN CHRISTMAS and a Re-MARK-able NEW YEAR Love, DAD & JAN

TO BOB & RUTH HICKMAN & GRANDMA MERRY CHRISTMAS & A HAPPY NEW YEAR! FROM: YOUR LOVING SON, JIM

Edith, Mother, Phyllis, Dave, Joyce, Tom, Christopher, Patrick, Richard, Brooke, Ann, Ray, Doug, John, Sue, Keith, Kerry. From a Keana

Merry Christmas and a Happy New Year To All My Paper Customers and Friends Mary Bachman

To All Our Friends & Relatives A Very Merry Christmas & Happy New Year The Tripps Fred, Eloise T.N.T.

Dad & Mom Conrad All Our Love For The Merriest Christmas Ever Jim, Janet & Jimmy

To Grandma & Tex & Grandma & John Have A Merry Christmas & Happy New Year Love T.N.T.

MERRY CHRISTMAS Mom, Dad, Renate, Glenn, Karen, Bob, Tonia & Les. IRENE & TERRY

Lee, My life would be meaningless without you because I think of you often and always. Love & Happiness Forever, PEGGY

REAL ESTATE FOR SALE

Wanted To Buy 15

APARTMENT HOMES WANTED ST. JOSEPH-BENTON HARBOR AREAS, ANY CONDITION 429-3995

RENTALS

Furnished Apartments 16

3 ROOM MODERN APT. — No pets. Sec. dep. req. 7 mi. no. of St. Joe on US 33. Call 925-6243.

2 BEDRM. DUPLEX $160
AVAILABLE IMMEDIATELY. Completely furnished (including dishes) for 1 person or $170 for couple. 6 miles S. of St. Joe. FREE indoor tennis membership. CHILDREN & PETS WELCOME. Call CHALET ON THE LAKE, 429-5285.

NEWLY FURNISHED — Shag carpeting, one bedrm, private entrance, adults only, no pets, sec. dep. & ref. Lake Michigan Beach, Hagar Shore Area. 927-2551

EVERYTHING — Including Cable TV. WIL-O-PAW MOTEL 468-6080

ST. JOSEPH — Plush 3 rm. carpeted completely furnished apt., all utilities furn. Sec. dep. req. Call 925-5738.

IN FAIRPLAIN — Furn. or Unfurn. 1 & 2 Bedrm. Apts. $155 mo. Util. paid. Will accept 1 child. 471-2498 anytime, preferably bet. 4 & 6 pm.

COLOMA — One Bedroom Furnished Apartment Until June 15. Utilities Furnished. No Pets. 468-3777.

2 ROOMS for $25 & 3 rooms for $35. Util. furn. TV hook-up in B.H. Gentlemen only. Call 926-7821.

1 BEDRM. FURN. APT. — all util except elect. Sec. dep. & ref. req. Bridgman. 465-5677.

FURN. EFFICIENCY APT. Close to downtown St. Joe. Full bath, private entrance, parking. Sec. Dep. & Ref. Req. 1 Year lease. $120 mo. All util. paid. For appt. 429-6413.

CLEAN & COZY — 1 bedroom upper apartment in St. Joe. References required. Call 429-1362.

1 BEDROOM APT. ON PAW PAW LAKE. For single person or couple. All util furn. No children or pets. 468-5166.

Unfurnished Apartments 17

LAKEVIEW ESTATES APTS: 2700 Lakeshore Drive, St. Joseph. Ph. 983-7720. Beautiful lakefront apts., fully carpeted, with drapes, 1-2-3 bedrm from $156 month. Pool, clubhouse, incinerators, & elevators.

1 BEDROOM IN STEVENSVILLE. Recently decorated, new stove & refridge. Air Cond. Covered deck, garage, swimming pool. $155 per month. No dogs. Ph. 429-4108.

LAKESHORE AREA — 1 bdrm. duplex with wall-wall carpet, stove, refrig., air cond., gar., patio, yard. $168 mo.) 1 & 2 bdrm apts. Ph 429-3918.

BEECHWOOD HILLS
We now have 1 - 3 bedroom duplex available. Lovely wooded setting near Lake Mich. Coloma Schools. $215 mo. Ph. 463-6087 or 468-7582.

ROSEHILL
Rosehill Rd., Berrien Springs 616-4713 or 616-694-4850
Featuring — Clubhouse, Laundry Facilities, Swimming Pool. Conveniently Located. Some Available for Immediate Occupancy.
STUDIO — $130
ONE BEDROOM — $140
TWO BEDROOM — $150

WEST WIND APARTMENTS
600 West Front St. Buchanan, Mich. 1, 2, & 3 BEDROOM APARTMENTS FEATURING
GAS HEAT
PRIVATE DECKS
COMPLETE SOUNDPROOFING
INDOOR YEAR 'ROUND SWIMMING
SAUNA & EXCERISE ROOM
PINBALL, POOL TABLE, PING PONG, ETC.
Call Today 695-2505

NEAT 2 BEDRM. APT. — $165. Russian Olives, Berrien Springs. With 2 hours work weekly, only $125. Range, refrig., carpet. Lease — deposit. 983-5719.

BENTON HARBOR — 1 bedrm. apt. Util. furn. 1 or 2 adults. Ref. & sec. dep. Ph. 926-8193 after 5 p.m.

UNFURN. ST. JOE — upstairs 1 bdrm apt. stove & refrig. furn., $180 util. included, 1 adult. Ph 983-3111.

FREE HEAT
All rentals include FREE gas for heat, cooking and hot water.
LAKECREST APTS.
ST. JOE 983-0044
2801-2805 LAKESHORE DRIVE
ON THE LAKE or
LAKECREST COURT
BRIDGMAN, MICH.
9987 RED ARROW HWY.
PHONE 465-3220
Studio & one & two bedrm. apts. from $136. Minimal elec. bills, air cond., laundry facil., intercom & security system. A maintenance free complex with pleasant living conditions for adults only.
RESIDENT MANAGERS
OFFICE HOURS 9-6 or appointment
SORRY NO PETS

AVAILABLE SOON
1 & 2 Bedroom apartments
1 & 2 Bedroom Townhouses
FEATURES INCLUDE:
Fully carpeted, air conditioning, stove, refrigerator, garbage disposal, master antenna, clubhouse, swimming pool, paved parking.
1946 E. BRITAIN
Just East of Crystal Ave.
Open Mon.-Fri. 10-5
PHONE 926-4653
HULL'S TERRA

Unfurnished Apartments 17

2 BEDRM. DUPLEX $150.
AVAILABLE IMMEDIATELY for 1 person or $160 for couple. 6 miles S. of St. Joe. FREE indoor tennis membership. CHILDREN & PETS WELCOME. Call CHALET ON THE LAKE, 429-5285.

DELUXE DUPLEX
Look at all these features....2 bedrooms, 2 baths, carpeted, wood burning fireplace, self-clean range, 2 car inside garage. FREE indoor tennis membership. CHILDREN & PETS WELCOME. South of Tosi's. $240 month. Ph. 429-5285.

RESERVE YOUR NEW 1 Bedroom apt. NOW. Before they are all gone! SUGAR TREE APTS., Dowagiac has brand new 1 bedroom apts featuring wall to wall carpet, kitchen appliances, laundry & only minutes from Benton Harbor, & St. Joe. From $158. Call Dowagiac 782-2788 or 684-4500.

GLENLORD AREA: 1 bedrom duplex. Range, refrig., carpet, plus a clean dry basement. Complete privacy. Safe parking. $169. Lease deposit. 983-5719.

IN WATERVLIET 2 bedrm. apt. All util. furn. $175 mo. $100. Sec. Dep. 468-3477.

COLOMA LUXURY APT — 2 bedrm. inc. carpeting, drapes, range, refrig., dishwasher, garbage disposal, air cond. $170 a mo. with sec. dep. req. No children or pets. Call for appt. 468-7272.

SURF-SIDE LUXURY APTS. ON THE LAKE
Surf-Side Luxury Apts. located at 4150 Ridge Rd., Stevensville, on 6-acres & 400 ft. of usable, accessable, private beach, no high bluffs. Only 32 units with private entrances & garage type carports. All apts have view of lake & heated swimming pool.
2 BEDRM. LUXURY
With excess of 1000 sq. ft. plus 1 large balcony or patio with glass sliders off living room; 1½ baths, frost free refrig., range with window door, lighted oven & hood. Garbage disposal, dishwasher, electric baseboard with temperature control in each room, air cond. Fully carpeted. From $230 month.
429-4003 or 429-7900

ONE BEDROOM APARTMENT IN BENTON HARBOR PHONE 926-2106

2 BEDRM. — Apt. in B.H. $180 mo. Stove, Refrig., & Utilities Furnished. Dep. & Ref. Required. 429-6418.

APT. FOR RENT — TV hook up. 2 bedrooms. Ref. Req. Ph. 926-8768 after 4, or 982-6665 between 7 a.m. & 3:15 p.m.

UNFURNISHED 3 BEDRM. — Close to downtown St Joe. Large kitchen & walk-in pantry. Large living rm. Basement, Pvt. ent. parking. Sec. Dep. & ref. req. $170 mo. For appt. 429-6413.

BRIARWOOD APARTMENTS
1903 Union St.
Between Napier and Nickerson in Benton Twp.
One Bedroom Apt. from .. $135 Per Month
Two-Bedroom Apt. from .. $165 Per Month
Apartment includes refrigerator, range, garbage disposal, air conditioner and wall to wall carpet. Complex is patrolled by licensed security guards.
OPEN
Mon. - Sat. 9 a.m. to 7 p.m.
Sun. 1 p.m. to 4 p.m.
PH: 927-1055.

EASY LIVING
2 BEDROOM APT.
3 BEDROOM DUPLEX
• COLOMA
2 Bedroom, fully carpeted, appliances, air conditioning & laundry facilities.
• IN HARTFORD
2 Bedroom, fully carpeted, appliances & air conditioned.
• RURAL COLOMA
TIMBER RIDGE ASSOCIATION. Secluded complex in wooded area. 2 Bedrooms, Laundry facilities, air conditioning, appliances.
• WATERVLIET
Efficiency 1 & 2 Bedroom apartments, heat furnished.
983-1537

Unfurnished Apartments 17

FOR RENT IN WATERVLIET — 2 bedrm. apt. with stove, refrig., gar. disposal, dishwasher. New bldg. Excell. loc. $190 mo. Call 637-2533.

1 BEDRM. B.H. — No pets. Prefer adults. Range & refridge. $35. per week. All util. included. Sec. Dep. Call M. Busherl, 983-7395.

1 BEDRM. — Heated With Living Room & Dining Room & Storage Space. In St. Joseph. Sec. Dep. & Ref. Req. 983-6226 or 429-0641.

2 BEDRM. DUPLEX — 6 months lease plus deposit. References req. No pets. Loc. So. of St. Joe. Ph. 429-4992.

NAPIER MANOR LUXURY APTS.
777 E. NAPIER AVE.
Deluxe spacious apt. Feel safe & be safe in a solid massonary apt. building. Equipped with security doors & intercom system. Quiet spacious & convenient to shopping. Appliances furnished. Garbage disposal, dishwasher, air cond., self clean range, range hood, refridge, fully carpeted, 1½ bath, full dining room, private balcony or patio, laundry facilities & storage space galore. Club house pool & tennis courts. Live in manager, Asst. Mgr. and maintenace.
STUDIO — $150. 1 BEDRM — $190.
2 BEDRM. From $200 & up.
Week Days Open 10-7
Week Ends Open 10-2
CALL FOR APPOINTMENT
Phone 926-2144

Furnished Homes 18

RENT OR SALE — Furn. or unfurn. Sister Lakes. 3 bedrm. new home, lake rights. Before 9 a.m. after 7 p.m. 424-3416.

1 & 3 BEDRM. FURN. HOMES FOR RENT — Til June 15. With or without util. $140 to $250 mo. Sec. dep & ref. req. Pets allowed with greater deposit. Phone Chris, Dunes Management, 927-3586.

ONE BEDROOM COTTAGE — $125 plus elec. Till June 1st. Call before 10 am after 7 pm. 426-4104.

Unfurnished Homes 19

NEW DUPLEX FOR RENT
Two Bedroom, Utility Room, Kitchen. New Appliances. No Pets. $190 Mo. Baroda Area. 429-7053.

RIVERSIDE — 2 Bedrm. House for Rent. Adults Only. No Children. $200 Mo. 926-7226. Ask for Bob.

ONE SMALL HOUSE & 5 ROOM HOME FOR RENT. 925-4951

Wanted To Rent 25

2-3 Bedroom House in St. Joseph School District. Building in Spring. Need Rental for 6 Mos. Starting Jan. 10. Willing to Show Home for Sale Last 3 Mos. One High School Age Child. Excell. References. 429-0631.

ROOMS & BOARD

Rooms Without Board 27

MOTEL ROOM
Completely Furnished incl. Cable TV
WIL-O-PAW MOTEL 468-6080.

CLEAN, COMFORTABLE — Sleeping room. St. Joe. For gentleman. Security Deposit. Phone 983-4027.

EMPLOYMENT

JOBS—General 31

FRONT DESK PERSONNEL: Previous experience preferred but not necessary. Apply in person ONLY. Ramada Inn, 798 Ferguson Dr. B.H.

BARTENDER — for private club, evening work only. 4 nites per week. All Sundays & holidays off. Applicant must be fully qualified in all areas of bar work responsibilities. Ref. req. Good working conditions & starting pay. Send resume to P.O. Box 1392, Benton Harbor, MI 49022

WANTED — Starting January Retired or Semi-retired LPN available to live in with older couple. Wife is semi-invalid and needs nursing attention. Possibly temporary. Please send resume, references and particulars to Box 62 in care of The Herald-Palladium.

TOOLROOM MACHINST — Lathes, O.D. - I.D. grinders, Bridgeport mill, Horizontal Boring mill. Four years toolroom or job shop experience required. Ph. 616-349-7634 Ext. 6 for appointment. Lyon Machinery Bldrs, Inc., 984 Hatoo Ave. Kalamazoo, Mich.

NOW HIRING — & taking interviews for experienced Kitchen & Preparation People. Please apply in person to Mr. McGuire, Howard Johnsons. Full Company Benefits Furnished. E.O.E.

BABY SITTER — Wanted in my home. 7:30 am to 5:30 pm Weekdays. Stevensville Area. 465-5909 after 5:30 pm.

CUSTODIAN SUPERVISOR
Custodian Supervisor position for St. Joseph Public Schools. Applicants should have previous experience as a custodian, have knowledge of cleaning products and procedures and have previous satisfactory supervisor experience. Apply to Business Office, 983-7173 for interview appointment.

MAINTENANCE MECHANIC
Experienced can line maintenance mechanic needed for a leading manufacturer in LaPorte, Ind. Experience requirements are: 4 years or more with mechanical soft fillers and can seamers. Immediate openings, good pay, excellent medical, hospital & RETIREMENT BENEFITS. Call 219-362-9554 or send resume to: AMERICAN HOME FOODS, INC., Fail road & State Road 2, LaPorte, Ind. 46350. An Equal Opportunity Employer

VOCALIST WANTED — Rock band playing bars needs singer. Call 637-2812 or 637-2054 (So. Haven) for information.

WANTED: Part time help. Apply in Person. AVIS RENT-A-CAR. Ross Field Airport.

WANTED — Top notch mechanic for imported auto services. Above average earnings. LEFEBVRE AUTOMOTIVE.

JOBS—Office 32

WANTED SECRETARY-RECEPTIONIST — for busy dentist office. Experience preferred but not necessary. Send resume to Box 61X in care of Herald Palladium.

SECRETARY
General office skills, ability to work with students and staff. Apply to Richard Hiaas, Principal, St. Joseph High School, 983-1573, for interiew appointment.

EMPLOYMENT

JOBS—Office 32

SECRETARY — For general insurance agency. Previous experience not necessary. Send resume to Box 63 in care of Herald Palladium.

JOBS—Sales 33

MANUFACTURER'S REP. — Industrial or Containers. Add a bread & butter line. Manufacturer of wood boxes, pallets & wood specialities expanding distribution. Please provide details to: President, P.O. Box 341 Winnetka, Illinois 60093.

AVON
BUDGETING AGAIN THIS WEEK?
Excellent earnings for part-time selling. No experience necessary. Call:
429-4802 or 429-5563.

Situations Wanted 35

Licensed Child Care
983-4027.

FINANCIAL

Loans & Mortgages 38

BUY — SELL — TRADE
Contracts — Mortgages — Equities
Call Us RIEMLAND 983-3202.

MONEY TO LOAN $3000 UP — Home owners equity, auto, R. V. & Consolidations. CITADEL FINANCE INC., An affiliate of Indiana National Corp. call 1-219-294-2502.

MERCHANDISE FOR SALE

Miscellaneous For Sale 49

TELEVISION-RADIOS-RECORDERS
Table Models & consoles. Used but like new. Guar., low prices. Terms.
KEETER'S KORNER, 95 Wall St., B.H.

SHELL MOTOR OIL. Cash & Carry special. X-100, 20-20W or 30 wt. 49c per qt. by the case. Peoples Coal & Oil. 925-1149.

SAVE MONEY — Name brand stereo components at discount prices. BIC, ROTEL, SONY, MARANTZ, DYNACO, and many others available at Wyndicke Pro Shop. Ph. 429-8411 or evenings aft. 6, 944-1519.

TWO JENSEN SPEAKERS — PR200 AW. $200. Fisher Cassette deck. 80B. $100. 429-1644.

VAPOR AIR HUMIDIFIERS — Capacity 2500 sq. ft. $46.95. PEOPLES COAL & OIL CO., 155 Hinkley St. B.H.

MICRO-MOOG, perfect condition. $550. Martin Alto Sax, with Vox pick-up, nice shape, $200, or besoffer. Ph. 429-9564.

We Will Be Closed From Dec. 25th to Jan. 14th. HAPPY HOLIDAYS- MIKE YOUNG ENTERPRISES

Antiques 50

FINE LATE 19TH. CENTURY — (Circa 1890) Kranich Bach 6 Ft. Rosewood Grand Piano. Call 473-5570 after 5 PM.

NOW OPEN — Backward Glance Antique Store in the DuMor Southwater Building in Beautiful downtown Baroda. Ph. 422-2400.

Rummage Sales 51

NOTICE!
ALL "RUMMAGE SALE", "GARAGE SALE", ETC. ADS PLACED IN CLASSIFICATION 51, MUST BE CASH WITH COPY. THERE WILL BE NO EXCEPTIONS TO THIS POLICY.

Farm Products-Things To Eat 52

TRUCKLOAD FLORIDA CITRUS — Twice weekly. $4.00 case, up. Fresh crop nuts. Crisp holiday apples. Garden fresh vegetables. Good potatoes, onions & tomatoes. BLOSSOMLAND MARKET 1985 M-139 B.H. Next to Ponderosa Steak House. Daily 9:30-7, Sun. 11-6.

WINE GRAPE — Concord & Niagara in cold storage. DEAN FOSTER NURSERIES PH 621-4480.

Farm Equipment And Tools 53

WANTED USED 30" Hobart rowcrop rotavator. Call collect 219-942-3484 after 4:30 p.m.

FOR FAST RESULTS TRY CLASSIFIED ADS

Machinery And Tools 54

350 JD Dozer, 310 Case Dozer, TD6B IH Dozer, HD5 AC Dozer. Mich. 125 Loader, 530 Case loader-hoe. Ph. 468-7027.

Boats and Accessories 56

WEST SHORE MARINE
Douglas (Saugatuck)
Boston Whaler - Slickcraft
Starcraft - Mercury - MerCruiser
E-Z Loader & Holsclaw Trailers
Daily 8-6, Friday to 8 P.M.
Sun. 11-4, Closed Tuesday
On the road to Saugatuck Oval
Phone Saugatuck 857-2230
Service is our most important product

Fire Wood, Feed, Dirt, Fertilizer 58

FILL & BLACK DIRT — Gravel of all kinds. Stone, foundry slag. Wrecking building, snow plowing & removing. 925-8451 or 925-6528.

FIREPLACE WOOD, Mixed 1 stacked, $18, 2 for $30. Apple or Cherry, 1 stack $2. 2 for $40. Free delivery & tail gate stacking. John Kirby, Decatur 423-7503.

KY. COAL — Screenings from egg & lump coal. Will burn alone or will burn with wood to bank fire. $39.95 ton at yard. Peoples Coal & Oil, 155 Hinkley St., B.H. 925-1149.

SEASONED APPLE WOOD FOR SALE. We DELIVER. Ph. 463-5212

HAY & STRAW — 1st. & 2nd. cutting ALFALFA, & TIMOTHY. Clean Wheat Straw. Ph. after 5 or weekends, 471-1292.

MERCHANDISE FOR SALE

Fire Wood, Feed, Dirt, Fertilizer 58

MIXED FIREPLACE WOOD — $22 a rick, $42 for 2 ricks, $60 for 3 ricks. Ph. 983-3262 or 927-3457.

FIREWOOD $22 Rick, Delivered. All Season Wood.
426-3840 or 426-3411

FIREPLACE WOOD — Apple or cherry. $22 per rick, 2 for $40. Will deliver. Phone Mark Swingler, B.H. 925-8592 after 5 p.m.

Household Goods 60

GOOD USED — Ranges & Refrigerators
FRICKE'S HOME APPLIANCES
86 WALL STREET BENTON HARBOR

DRYERS-REFRIG. — Elec. & Gas Stoves. Used but like new. Guar. Terms.
KEETER'S KORNER, 95 Wall, B.H.

SPOT CASH — For good used furniture & appliances. PLANGGER'S FURNITURE. 1034 Territorial, 925-4201.

JOT EM DOWN STORE'S. New & Used Furn. We buy sell or trade. Ph. 925-3145. Riverside, Mich. OPEN DAILY.

BUY-SELL-TRADE
SERVICE FURNITURE HOUSE
360 TERRITORIAL, Benton Harbor.

NEW REFRIG. — $175. Used Refrig. No-frost $150. Electric Range; Self Cleaning Oven $125, Gas Range $125. Hide-a-Bed $135. Deluxe Dining Room Set $145. Beds FROM 1¼" & up. Misc. Items & Lamps. GRAY MOBILE HOMES, Napier & I-94.

7-PC. DINETTE SET — End-table sets, beds & more good used furniture at SNYDER'S USED FURNITURE, 136 Water St. at end of Terr., downtown Benton Harbor.

RCA COLOR TV — 1973 Excel 100. 25" Screen. $350.
Phone 695-9786.

FOR SALE — 5 piece dinette set. Excellent condition. $50. Ph. 926-6453.

Musical Instruments — Instruction 61

BALDWIN FUN MACHINE — $750. Call 944-1519 or 429-8411.

KIMBALL 800 SWINGER. Double keyboard. Complete rythmn section & drums. 1 finger cords or regular organ $1,000. 927-2133.

INVENTORY TAX REDUCTION SALE — on new pianos. Kimball & Kohler & Campbell pianos. Beginning at $695. Sale ends Dec. 31. Collins Piano & Organ Co. Bridgman. 465-5677.

USED ORGAN SALE — Some guaranteed. Beginning $375. Lowery, Wurlitzer, Baldwin, Hammond, Conn. Sale ends Dec 31. Collins Piano & Organ Co. Bridgman. 465-5677.

INVENTORY TAX REDUCTION — sale on new Kimball & Conn organs. Beginning at $795. Save as much as $800. Sale ends Dec. 31. Collins Piano & Organ Co., Bridgman. 465-5677.

CONCERT GRAND PIANO
926-2336

Sport Supplies And Equipment 62

WILLIAMSON'S BAIT & TACKLE. 1609 Reeder, B.H. Open year around. Ice fishing tackle & bait. Rods & Reels of all kinds. Near the plaza. 926-2697.

MERCHANDISE FOR SALE

Sport Supplies And Equipment 62

FOR SALE — K2 SKI'S — with Bindings, Poles; & Garmont Boots, size 8, $90. Call 429-3856 between 4 & 7 PM.

Christmas Trees 65

SELECTED FRESH-CUT CHRISTMAS TREES — 3 ft. to 14 ft., $3 & up. Douglas Fir, Scotch Pine, Spruce. Hand-made wreaths, $3.50 & up. BRINK'S CHRISTMAS TREE FARM on Napier strip. S.W. cor. Union & Napier. Open 8 to 10 daily 'til Christmas.

SCOTCH PINE CHRISTMAS TREES. $5 your choice. Free Hyacinth bulb in blue delft pot with every purchase. DEAN FOSTER NURS. 621-4480.

Wanted To Buy 66

WANTED — gold, silver coins; sterling, rings, watches, trinkets, antiques. Top prices, free pickup. Saugatuck 857-2410.

LIVESTOCK

Livestock-Horses 67

Mueller's Western Shop
BENTON HARBOR 944-1448

TACY'S SADDLE SHOP
463-3442 Watervliet. Open Mon-Sat.

WILL HAUL LIVESTOCK FOR SLAUGHTER ANYTIME; also 2 fat cattle for sale. Phone 944-1910.

FOR SALE — WESTERN JUNIOR SADDLE. Hand Tooled - Excellent Condition. $100. Ph. 429-5561.

MY NAME IS SANDPIPER — I'm a Buckskin Weanling Filly & would like to be your child's Xmas present. Call 429-4723 or, 944-5402.

Dogs, Pets And Supplies 68

COUNTRY KENNELS — Phone 925-0997. Modern, clean & heated. Boarding day, week, or month. Outside runs.

MERRY CHRISTMAS FROM MEADOWMOOR KENNELS. AKC Alaskan Malamutes. Large Sled Dogs. Puppies, Stud Service. 944-5925.

OLD ENGLISH SHEEPDOG PUPPY
AKC REGISTERED. $100.
PHONE 429-8379.

PUREBRED DOBERMANS FOR SALE — 6 Weeks Old. Call 925-3606 Between 2:15 & 4:30.

FREE DOBERMAN-SHEPHERD PUPPIES.
Call after 6. 944-5285

AKC FEMALE TOY POODLE
7 Weeks. $75.
471-2524

MALE BEAGLE PUPPY
MALE SCOTTY PUPPY
PH. 926-1504

DARLING SCHNAUZER PUPPIE — Father Registered Schnauzer, Mother Schnauzer & Pomeranian. 983-6658.

LOST — 9 mo. old female Golden Lab. Retriever. Stevensville area. Answers to Ginger. Reward. Ph. 429-7473.

YORKSHIRE TERRIER PUPPIES. 5 Males & 2 females. R. Court, on Highland & I-94 on left side, red brick house. Rte. 2, Box 493, B.H.

LIVESTOCK

Dogs, Pets And Supplies 68

FOR SALE — Hungarian Puli. AKC Reg. Would make good pet. Make offer. 983-0238 or 429-8281, ask for Mike Adams.

FREE FURRY KITTENS FOR CHRISTMAS. Mother Grey Persian. Call 429-4723 or 429-9522.

Poultry & Supplies 69

FOR SALE — Siamese & Dutch rabbits. Phone after 5 p.m. 429-4574.

FOR FAST RESULTS TRY CLASSIFIED ADS

AUCTION NOTICES

Auctions 71

SALE EVERY SUNDAY — 2 P.M. Open Saturday 10-6 for merchandise. (For truck service call 926-1771) TWIN CITY AUCTION, corner of Paw Paw & Riverside. Across from Joker's Club.

AUCTION CALENDAR COMING SALES

SAT. JAN. 3, 1976, at 10 a.m. Located 3 mi. so. of Berrien Springs on US 31. Allis Chalmers B-10 garden tractor. 10-inch Craftsman saw. Building supplies. Solid walnut china cabinet. Household goods. & Misc. Dinner Bell with post. Office Equip. Mr. & Mrs. Ed. Schmidt, Owners.

Sat. Feb. 14, 1976 at 11:00 A.M. Located 4½ mi. So. of Berrien Springs. John Deere 20-20. Farmall BN fork lift. Ford 860. Allis Chalmers B. Tractors. GMC 2-ton truck & trailer. Dynasor power pruner. Excellent line of fruit & general farm tools. Mr. & Mrs. Peter Rudell; Owners.

When you have a sale that should be on this calendar write or call your
FRIENDLY AUCTIONEER
JOHN M. GLASSMAN
Ph. Eau Claire, 461-6271
A VERY MERRY CHRISTMAS TO ALL FROM JOHN M. GLASSMAN & ASSOC.

MOBILE HOMES

Mobile Homes 72

COLOMA MOBILE HOME SALES
ADMIRATION -
ARLINGTON - PARK ESTATES
5100 LITTLE PAW PAW LAKE RD.
COLOMA, Ph. 468-7736

BEST PRICES, LOWEST INTEREST RATES
SELECT MOBILE HOMES
2020 M-139, B.H. 925-0655

TUB FOR TWO — In the largest and most elegant bathroom you'll find. This luxurious Fairpoint home also features a spacious 21x17 living room, 2 extra large bedrooms with private baths, glass patio door off dining room, plus lots more. On display now at GRAY MOBILE HOMES Napier & I-94.

MOBILE HOMES

Mobile Homes 72

NO DOWN PAYMENT — Just take over payments on 16 repossessed homes. Your choice while they last at GRAY MOBILE HOMES Napier & I-94 B.H.

NEW LAVILLA — 68x14, 2 bedrm. 22x14 ft. living room with 7 ft. bar. See this exquisite home for only $8995 during December. Get 100 free lottery tickets. SELECT MOBILE HOMES, INC. 2020 M-139, B.H. 925-0655. (Across from Burger King.)

1973 BAYVIEW — 60x12, 2 bedrm. Front kitchen, new furniture. Delivered & set up within 50 miles. Steps, 100 lottery tickets. Payments less than $89 per month. SELECT MOBILE HOMES, INC. 2020 M-139, B.H. 925-0655. (Across from Burger King.)

7 Room House for Under $15,000
Over 20 plans available in Modular and Double Wides.
GRAY MOBILE Napier & I-94
Benton Harbor

RENTAL PURCHASE!!
Be sure and look into this money saving plan before you buy.
RILEY MOBILE HOMES INC.
3887 M-139
St. Joseph, MI
429-4800

MERRY CHRISTMAS & HAPPY NEW YEAR TO ALL FROM BLOSSOMLAND MOBILE HOMES 3959 M-139 AT SCOTTDALE

Business Places-Offices 24

Business Places-Offices 24

COLOMA — Near I-94 & Red Arrow Hwy.
WAREHOUSE OR MANUFACTURING SPACE
Up to 20,000 Sq. Ft. Available
Includes attractive offices, truck docks with levelers & storm curtains, fireproof construction, near rail siding, all utilities, all areas with gas heat. Very attractive rental for suitable tenant.
MR. RAINES 925-8861

Automotive 73

Mercedes-Benz

THE ORIGINAL
DRIVE OVER AND SEE
The AUTOMOBILE That
INSPIRES
OTHER CAR MAKERS!
ORRIN B. HAYES, INC.
543 W. MICHIGAN AVE., KALAMAZOO, MICHIGAN • Call 345-0167
OPEN: 8-6 Mon. & Fri. - 'Til 9 Mon. & Wed. - Sat. 'Til 4

Stocking Stuffers

1974 GMC FOUR-WHEEL DRIVE CAMPER SPECIAL ¾ Ton, Automatic, Air, Dual Tanks, Green $4595.	1973 FORD COURIER 4 Cyl., 4-Speed, Cap, Stereo, CB, Spoked Wheels, Red $3495.	1971 CHEVY NOVA 2 Dr., V8, Automatic, Power Steering, Green. $1395.		
1973 FIAT SPORT 2 Door, 4-Cyl, 4-Speed, Front Wheel Drive, Red. $2195.	1969 AMC REBEL 2 Dr. Hardtop, V8, Automatic, Red. $695.	1973 DODGE POLARA 4 Door, V8, Automatic, Air, Green. $2295.	1971 PLYMOUTH 4 Dr., V8, Automatic, White. $695.	1974 MATADOR X 2 Dr., V8, Automatic, Stereo, Green. $2895.
1968 FORD MUSTANG Convertible, 6 Cyl., 3-Speed, Green. $495.	1972 PINTO WAGON 4 Cyl., 4 Speed, Brown. $995.	1973 PINTO SQUIRE WAGON 4 Cyl., 4-Speed, Air, Yellow. $2395.	1974 GREMLIN 6 Cyl., 3-Speed, Levi, Radials, Blue. $2395.	1972 PLYMOUTH VALIANT 4 Dr., Automatic, V8, Air, Power Steering and Brakes, Brown. $2095.
1972 PINTO RUNABOUT 4 Cyl, 4-Speed, Red. $995.	1971 JEEPSTER V-6, Automatic, Full Top, Brown. $2195.	1972 FORD PICKUP V8, 3-Speed, Red. $1895.	1971 TOYOTA 4 Dr., 4 Cyl., 4-Speed, Air, Green. $1195.	

Check On Our FREE AMC Double Buyer Protection Plan* A $149. VALUE! 24 Months/24,000 Miles Of Guaranteed Protection!

AMC

Wesner Brothers Auto Sales AMC-JEEP
2712 NILES, ST. JOE - 983-0548
"St. Joseph's Only New Car Dealer"

Hauling-Trucking 44

WILL HAUL
TRASH, OLD FURN., IRON, ETC.
CALL AFTER 3 P.M. 944-5616

Plumbing And Heating 46

ACTION HEATING & COOLING. Heating, air cond., & commer. refrigeration. Sales & Service. 925-5946. 24 hr. emerg. service.

FOR FAST RESULTS TRY CLASSIFIED ADS

Roofing-Siding 47

ALUMINUM SIDING
V-C SALES PH 429-9871.

Miscellaneous Service 48

DRY ICE
Town & Country Gas. next to DEER FOREST. Ph. 468-6721.

ELECTROLUX SALES
& SERVICE. James LaMunion, 429-5163

CALL THE EXPERT!
BECAUSE OF THEIR YEARS OF EXPERIENCE AND POLICIES OF GUARANTEED CUSTOMER SATISFACTION, THESE ADVERTISERS ARE CONSIDERED MASTERS IN THEIR TRADE.

MERRY CHRISTMAS HAPPY NEW YEAR MERRY CHRISTMAS HAPPY NEW YEAR

R	U	S	S	H	Y	M	A
1974 CHEVY VEGA 2 Dr. Hatchback, Yellow with Saddle Interior, 23,000 Miles, One Owner. Was $2588. NOW $2488.	1974 CHEVY PICKUP ½-Ton, Automatic, Air, Power Steering and Brakes. $3588. 687-1167	1970 MONTE CARLO Automatic, P.S., P.B., Air, Tilt Wheel, Steel Belted Radials, 49,000 Miles. $2088. SOUTH HAVEN	1970 CUTLASS SUPREME Vinyl Roof, Power Steering and Brakes, Air, Sport Wheels. Very Nice Car! $1988.	1972 NOVA COUPE 2 Dr., Automatic, Power Steering, AM Radio. Was $1988. NOW $1888.	1969 GMC PICKUP Half-Ton, V-8, Standard. $1188. Talk To Choose From, Many Options. 687-1167	1974 GMC PICKUP Half-Ton, V-8, Standard, AM Radio, Step Bumper, 20,000 Miles. $2888. SOUTH HAVEN	1973 DODGE CHARGER SE Automatic, Power Steering and Brakes, Air, Black with Black Interior, Sharp! $2988.

REAL ESTATE FOR SALE

Wanted To Buy 15

APARTMENT HOMES WANTED
ST. JOSEPH-BENTON HARBOR
AREAS, ANY CONDITION 429-3595

RENTALS

Furnished Apartments 16

3 ROOM MODERN APT. — No pets. Sec. dep. req. 7 mi. no. of St. Joe on US 33. Call 925-6243.

2 BEDRM. DUPLEX
$160
AVAILABLE IMMEDIATELY. Completely furnished (including dishes) for 1 person or $170 for couple. 6 miles S. of St. Joe. FREE indoor tennis membership. CHILDREN & PETS WELCOME. Call CHALET ON THE LAKE, 429-5285.

NEWLY FURNISHED — Shag carpeting, one bedrm. private entrance, adults only, no pets, sec. dep. & ref. Lake Michigan Beach, Hagar Shore Area. 927-2551

EVERYTHING — Including Cable TV.
WIL-O-PAW MOTEL
468-6080

ST. JOSEPH — Plush 3 rm. carpeted completely furnished apt., all utilities furn. Sec. dep. req. Call 925-5738.

IN FAIRPLAIN — Furn. or Unfurn. 1 & 2 Bedrm. Apts. $155 mo. Util. paid. Will accept 1 child. 471-2498 anytime, preferably bet. 4 & 6 pm.

COLOMA — One Bedroom Furnished Apartment Until June 15. Utilities Furnished. No Pets. 468-3777.

2 ROOMS for $25 & 3 rooms for $35. Util. furn. TV hook-up in B.H. Gentlemen only. Call 926-7821.

1 BEDRM. FURN. APT. — all util except elect. Sec. dep. & ref. req. Bridgman. 465-5677.

FURN. EFFICIENCY APT. Close to downtown St. Joe. Full bath, private entrance, parking. Sec. Dep. & Ref. Req. 1 Year lease. $120 mo. All util. paid. For appt. 429-6413.

CLEAN & COZY — 1 bedroom upper apartment in St. Joe. References required. Call 429-1362.

1 BEDROOM APT. ON PAW PAW LAKE. For single person or couple. All util furn. No children or pets. 468-5166.

Unfurnished Apartments 17

LAKEVIEW ESTATES APTS. 2700 Lakeshore Drive, St. Joseph. Ph. 983-7728. Beautiful lakefront apts., fully carpeted, with drapes, 1-2-3 bedrm from $156 month. Pool, clubhouse, incinerators, & elevators.

1 BEDROOM IN STEVENSVILLE. Recently decorated, new stove & refridge. Air Cond. Covered deck, garage, swimming pool. $155 per month. No dogs. Ph. 429-4100.

LAKESHORE AREA — 1 bdrm. duplex with wall-wall carpet, stove, refrig., air cond., gar., patio, yard, $180 mo.; 1 & 2 bdrm apts. Ph 429-3918.

BEECHWOOD HILLS
We now have 1 - 3 bedroom duplex available. Lovely wooded setting near Lake Mich. Coloma Schools. $215 mo. Ph. 463-6887 or 468-7582.

ROSEHILL
Rosehill Rd., Berrien Springs
616-4713 or 616-684-4500
Featuring — Clubhouse, Laundry Facilities, Swimming Pool, Conveniently Located, Some Available for Immediate Occupancy.
STUDIO — $130
ONE BEDROOM — $140
TWO BEDROOM — $150

WEST WIND APARTMENTS
808 West Front St. Buchanan, Mich.
1, 2, & 3 BEDROOM APARTMENTS FEATURING
GAS HEAT
PRIVATE DECKS
COMPLETE SOUNDPROOFING
INDOOR YEAR 'ROUND SWIMMING
SAUNA & EXCERISE ROOM
PINBALL, POOL TABLE, PING PONG, ETC.
Call Today 695-2555

NEAT 2 BEDRM. APT. — $163. Russian Olives, Berrien Springs. With 2 hours work weekly, only $125. Range, refrig., carpet. Lease — deposit. 983-5719.

BENTON HARBOR — 1 bedrm. apt. Util. furn. 1 or 2 adults. Ref. & sec. dep. Ph. 926-8193 after 5 p.m.

UNFURN. ST. JOE — upstairs 1 bdrm apt. stove & refrig. furn., $150 util. included. 1 adult. Ph 983-3111.

FREE HEAT
All rentals include FREE gas for heat, cooking and hot water.
LAKECREST APTS.
ST. JOE 983-4444
3001-3005 LAKESHORE DRIVE
ON THE LAKE or
LAKECREST COURT
BRIDGMAN, MICH.
9587 RED ARROW HWY.
PHONE 465-2333
Studio & one & two bedrm. apts. from $135. Minimal elec. bills, air cond., laundry facil., intercom & security system. A maintenance free complex with pleasant living conditions for adults only.
RESIDENT MANAGERS
OFFICE HOURS 9-6 or appointment
SORRY NO PETS

AVAILABLE SOON
1 & 2 Bedroom apartments
1 & 2 Bedroom Townhouses
FEATURES INCLUDE:
Fully carpeted, air conditioning, stove, refrigerator, garbage disposal, master antenna, clubhouse, swimming pool, paved parking.
1946 E. BRITAIN
Just East of Crystal Ave.
Open Mon.-Fri. 10-5
PHONE 926-6653
HULL'S TERRA
EQUAL HOUSING LENDER

RENTALS

Unfurnished Apartments 17

2 BEDRM. DUPLEX
$150.
AVAILABLE IMMEDIATELY for 1 person or $160 for couple. 6 miles S. of St. Joe. FREE indoor tennis membership. CHILDREN & PETS WELCOME. Call CHALET ON THE LAKE, 429-5285.

DELUXE DUPLEX
Look at all these features....2 bedrooms, 2 baths, carpeted, wood burning fireplace, self-clean range, 2 car inside garage. FREE indoor tennis membership. CHILDREN & PETS WELCOME. South of Tosi's. $240 month. Ph. 429-5285.

RESERVE YOUR NEW 1 Bedroom apt. NOW. Before they are all gone!
SUGAR TREE APTS., Dowagiac has brand new 1 bedroom apts featuring wall to wall carpet, kitchen appliances, laundry & only minutes from Benton Harbor, & St. Joe. From $150. Call Dowagiac 782-2788 or 684-4500.

GLENLORD AREA: 1 bedrom duplex. Range, refrig., carpet, plus a clean dry basement. Complete privacy. Safe parking. $169. Lease deposit. 983-5719.

IN WATERVLIET 2 bedrm. apt. All util. furn. $175 mo. $100 Sec. Dep. 468-3477.

COLOMA LUXURY APT — 2 bedrm. inc. carpeting, drapes, range, refrig., dishwasher, garbage disposal, air cond. $170 a mo. with sec. dep. req. No children or pets. Call for appt. 468-7272.

SURF-SIDE LUXURY APTS. ON THE LAKE
Surf-Side Luxury Apts. located at 4150 Ridge Rd., Stevensville, on 6-acres & 400 ft. of usable, accessable, private beach, no high bluffs. Only 32 units with private entrances & garage type carports. All apts have view of lake & heated swimming pool.
2 BEDRM. LUXURY
With excess of 1008 sq. ft. plus 1 large balcony or patio with glass sliders off living room. 1½ baths, frost free refrig., range with window door, lighted oven & hood. Garbage disposal, dishwasher, electric basebord with temperature control in each room, air cond. Fully carpeted. From $230 month.
429-4003 or 429-7900

ONE BEDROOM APARTMENT
IN BENTON HARBOR
PHONE 926-2105

2 BEDRM. — Apt. in B.H. $180 mo. Stove, Refrig., & Utilities Furnished. Dep. & Ref. Required. 429-6418.

APT. FOR RENT — TV hook up. 2 bedrooms. Ref. Req. Ph. 926-8768 after 4, or 982-6665 between 7 a.m. & 3:15 p.m.

UNFURNISHED 3 BEDRM. — Close to downtown St Joe. Large kitchen & walk-in pantry. Large living rm. Basement, Pvt. ent. parking. Sec. Dep. & ref. req. $170 mo. For appt. 429-6413.

BRIARWOOD APARTMENTS
1903 Union St.
Between Napier and Nickerson in Benton Twp.
One Bedroom Apt. from .. $135 Per Month
Two-Bedroom Apt. from .. $165 Per Month
Apartment includes refrigerator, range, garbage disposal, air conditioner and wall to wall carpet. Complex is patrolled by licensed security guards.
OPEN
Mon. - Sat. 9 a.m. to 7 p.m.
Sun. 1 p.m. to 4 p.m.
PH: 927-1055.

EASY LIVING
2 BEDROOM APT.
3 BEDROOM DUPLEX
• COLOMA
2 Bedroom, fully carpeted, appliances, air conditioning & laundry facilities.
• IN HARTFORD
2 Bedroom, fully carpeted, appliances & air conditioned.
• RURAL COLOMA
TIMBER RIDGE ASSOCIATION. Secluded complex in wooded area. 2 Bedrooms, Laundry facilities, air conditioning, appliances.
• WATERVLIET
Efficiency 1 & 2 Bedroom apartments, heat furnished.
983-1537

RENTALS

Unfurnished Apartments 17

FOR RENT IN WATERVLIET — 2 bedrm. apt. with stove, refrig., gar. disposal, dishwasher. New bldg. Excell. loc. $190 mo. Call 637-2533.

1 BEDRM. B.H. — No pets. Prefer adults. Range & refridge. $35. per week. All util. included. Sec. Dep. Call M. Bushert, 983-7395.

1 BEDRM. — Heated With Living Room & Dining Room & Storage Space. In St. Joseph. Sec. Dep. & Ref. Req. 983-6226 or 429-0641.

2 BEDRM. DUPLEX — 6 months lease plus deposit. References req. No pets. Loc. So. of St. Joe. Ph. 429-4992.

NAPIER MANOR LUXURY APTS.
777 E. NAPIER AVE.
Deluxe spacious apt. Feel safe & be safe in a solid massonary apt. building. Equipped with securtiy doors & intercom system. Quiet spacious & convenient to shopping. Appliances furnished. Garbage disposal, dishwasher, air cond., self clean range, range hood, refridge, fully carpeted, 1½ bath, full dining room, private balcony or patio, laundry facilities & storage space galore. Club house pool & tennis courts. Live in manager, Asst. Mgr. and maintenace.
STUDIO—$150. 1 BEDRM—$190.
2 BEDRM. From $200 & up.
Week Days Open 10-7
Week Ends Open 10-2
CALL FOR APPOINTMENT
Phone 926-2144

Furnished Homes 18

RENT OR SALE — Furn. or unfurn. Sister Lakes, 3 bedrm. new home, lake rights. Before 9 a.m. after 7 p.m. 424-3416.

1 & 3 BEDRM. FURN. HOMES FOR RENT — Til June 15. With or without util. $140 to $250 mo. Sec. dep & ref. req. Pets allowed with greater deposit. Phone Chris, Dunes Management, 927-3586.

ONE BEDROOM COTTAGE — $125 plus elec. Till June 1st. Call before 10 am after 7 pm. 426-4104.

Unfurnished Homes 19

NEW DUPLEX FOR RENT
Two Bedroom, Utility Room, Kitchen. New Appliances. No Pets. $190 Mo. Baroda Area. 429-7053.

RIVERSIDE — 2 Bedrm. House for Rent. Adults Only. No Children. $200 Mo. 926-7226. Ask for Bob.

ONE SMALL HOUSE
& 5 ROOM HOME FOR RENT.
925-4951

Wanted To Rent 25

2-3 Bedroom House in St. Joseph School District. Building in Spring. Need Rental for 6 Mos. Starting Jan. 10. Willing to Show Home for Sale Last 3 Mos. One High School Age Child. Excell. References. 429-0631.

ROOMS & BOARD

Rooms Without Board 27

MOTEL ROOM
Completely Furnished Incl. Cable TV
WIL-O-PAW MOTEL 468-6080.

CLEAN, COMFORTABLE — Sleeping room. St. Joe. For gentleman. Security Deposit. Phone 983-4027.

EMPLOYMENT

JOBS—General 31

FRONT DESK PERSONNEL: Previous experience preferred but not necessary. Apply in person ONLY. Ramada Inn, 798 Ferguson Dr. B.H.

BARTENDER — for private club, evening work only. 6 nites per week. All Sundays & holidays off. Applicant must be fully qualified in all areas of bar work responsibilities. Ref. req. Good working conditions & starting pay. Send resume to P.O. Box 1392, Benton Harbor, MI 49022

WANTED — Starting January Retired or Semi-retired LPN available to live in with older couple. Wife is semi-invalid and needs nursing attention. Possibly temporary. Please send resume, references and particulars to Box 62 in care of The Herald-Palladium.

TOOLROOM MACHINST — Lathes, O.D. - I.D. grinders, Bridgeport mill, Horizontal Boring mill. Four years toolroom or job shop experience required. Ph. 616-349-7634 Ext. 6 for appointment. Lyon Machinery Bldrs, Inc., 904 Hotop Ave. Kalamazoo, Mich.

NOW HIRING — & taking interviews for experienced Kitchen & Preparation People. Please apply in person to Mr. McGuire, Howard Johnsons. Full Company Benefits Furnished. E.O.E.

BABY SITTER — Wanted in my home. 7:30 am to 5:30 pm Weekdays. Stevensville Area. 465-5969 after 5:30 pm.

CUSTODIAN SUPERVISOR
Custodian Supervisor position for St. Joseph Public Schools. Applicants should have previous experience as a custodian, have knowledge of cleaning products and procedures and have previous satisfactory supervisor experience. Apply to Business Office, 983-7173 for interview appointment.

MAINTENANCE MECHANIC
Experienced can line maintenance mechanic needed for a leading manufacturer in LaPorte, Ind. Experience requirements are: 4 years or more with mechanical soft fillers and can seamers. Immediate openings, good pay, excellent medical, hospital & RETIREMENT BENEFITS. Call 219-362-9554 or send resume to: AMERICAN HOME FOODS, INC., Fail road & State Road 2, LaPorte, Ind. 46350. An Equal Opportunity Employer

VOCALIST WANTED — Rock band playing bars needs singer. Call 637-2812 or 637-2054 (So. Haven) for information.

WANTED: Part time help. Apply in Person. AVIS RENT-A-CAR. Ross Field Airport.

WANTED — Top notch mechanic for imported auto services. Above average earnings. LEFEBVRE AUTOMOTIVE.

JOBS—Office 32

WANTED SECRETARY-RECEPTIONIST — for busy dentist office. Experience preferred but not necessary. Send resume to Box 61X in care of Herald Palladium.

SECRETARY
General office skills, ability to work with students and staff. Apply to Richard Higgs, Principal, St. Joseph High School, 983-1573, for interiew appointment.

EMPLOYMENT

JOBS—Office 32

SECRETARY — For general insurance agency. Previous experience not necessary. Send resume to Box 63 in care of Herald Palladium.

JOBS—Sales 33

MANUFACTURER'S REP. — Industrial or Containers. Add a bread & butter line. Manufacturer of wood boxes, pallets & wood specialities expanding distribution. Please provide details to: President, P.O. Box 341 Winnetka, Illinois 60093.

AVON
BUDGETING AGAIN THIS WEEK?
Excellent earnings for part-time selling. No experience necessary. Call:
429-4802 or
429-5563.

Situations Wanted 35

Licensed Child Care
983-4027.

FINANCIAL

Loans & Mortgages 38

BUY — SELL — TRADE
Contracts — Mortgages — Equities
Call Us RIEMLAND 983-3203

MONEY TO LOAN $3000 UP — Home owners equity, auto, R V, & Consolidations. CITADEL FINANCE INC., An affiliate of Indiana National Corp. call 1-219-294-2502.

MERCHANDISE FOR SALE

Miscellaneous For Sale 49

TELEVISION-RADIOS-RECORDERS
Table Models & consoles. Used but like new. Guar., low prices. Terms.
KEETER'S KORNER, 95 Wall St., B.H.

SHELL MOTOR OIL. Cash & Carry special. X-100, 20-20W or 30 wt. 49c per qt. by the case. Peoples Coal & Oil. 925-1149.

SAVE MONEY — Name brand stereo components at discount prices. BIC, ROTEL, SONY, MARANTZ, DYNACO, and many others available at Wyndicke Pro Shop, Ph. 429-8411 or evenings att. 6, 944-1519.

TWO JENSEN SPEAKERS — PR200 AW. $200. Fisher Cassette deck. 80B. $100. 429-1644.

VAPOR AIR HUMIDIFIERS — Capacity 2500 sq. ft. $46.95. PEOPLES COAL & OIL CO., 155 Hinkley St. B.H.

MICRO-MOOG, perfect condition. $550. Martin Alto Sax, with Vox pick-up, nice shape, $200. or besoffer. Ph. 429-9564.

We Will Be Closed From Dec. 25th to Jan. 14th. HAPPY HOLIDAYS- MIKE YOUNG ENTERPRISES

Antiques 50

FINE LATE 19TH. CENTURY — (Circa 1890) Kranich Bach 6 Ft. Rosewood Grand Piano. Call 473-5570 after 5 PM.

NOW OPEN — Backward Glance Antique Store in the DuMor Southwater Building in Beautiful downtown Baroda. Ph. 422-2400.

Rummage Sales 51

NOTICE!
ALL "RUMMAGE SALE", "GARAGE SALE", ETC. ADS PLACED IN CLASSIFICATION 51, MUST BE CASH WITH COPY. THERE WILL BE NO EXCEPTIONS TO THIS POLICY.

Farm Products-Things To Eat 52

TRUCKLOAD FLORIDA CITRUS — Twice weekly. $4.00 case, up. Fresh crop nuts. Crisp holiday apples. Garden fresh vegetables. Good potatoes, onions & tomatoes. BLOSSOMLAND MARKET 1985 M-139 B.H. Next to Ponderosa Steak House. Daily 9:30-7, Sun. 11-6.

WINE GRAPE — Concord & Niagara in cold storage. DEAN FOSTER NURSERIES PH 621-4480.

Farm Equipment And Tools 53

WANTED USED 50" Hobart rowcrop rotavator. Call collect 219-942-5684 after 4:30 p.m.

FOR FAST RESULTS TRY CLASSIFIED ADS

Machinery And Tools 54

350 JD Dozer, 310 Case Dozer, TD6B IH Dozer, HD5 AC Dozer, Mich. 125 Loader, 530 Case loader-hoe. Ph. 468-7027.

Boats and Accessories 56

WEST SHORE MARINE
Douglas (Saugatuck)
Boston Whaler - Slickcraft
Starcraft - Mercury - MerCruiser
E-Z Loader & Holsclaw Trailers
Daily 8-6, Friday to 8 P.M.
Sun. 11-4, Closed Tuesday
On the road to Saugatuck Oval
Phone Saugatuck 857-2230
Service is our most important product

Fire Wood, Feed, Dirt, Fertilizer 58

FILL & BLACK DIRT — Gravel of all kinds. Stone, foundry slag. Wrecking building, snow plowing & removing. 925-8451 or 925-6528.

FIREPLACE WOOD, Mixed 1 stacked, $18. 2 for $30. Apple or Cherry, 1 stack $2. 2 for $40. Free delivery & tail gate stacking. John Kirby, Decatur 423-7503.

KY. COAL — Screenings from egg & lump coal. Will burn alone or will burn with wood to bank fire. $39.95 ton at yard. Peoples Coal & Oil, 155 Hinkley St., B.H. 925-1149.

SEASONED APPLE WOOD FOR SALE. We DELIVER.
Ph. 463-5212

HAY & STRAW — 1st. & 2nd. cutting ALFALFA, & TIMOTHY. Clean Wheat Straw. Ph. after 5 or weekends. 471-1292.

MERCHANDISE FOR SALE

Fire Wood, Feed, Dirt, Fertilizer 58

MIXED FIREPLACE WOOD — $22 a rick, $42 for 2 ricks, $60 for 3 ricks. Ph. 983-3262 or 927-3457.

FIREWOOD $22 Rick. Delivered. All Season Wood.
476-3840 or 426-3411

FIREPLACE WOOD — Apple or cherry. $22 per rick, 2 for $40. Will deliver. Phone Mark Swingler, B.H. 925-8592 after 5 p.m.

Household Goods 60

GOOD USED — Ranges & Refrigerators
FRICKE'S HOME APPLIANCES
86 WALL STREET BENTON HARBOR

DRYERS-REFRIG. — Elec. & Gas Stoves. Used but like new. Guar. Terms.
KEETER'S KORNER, 95 Wall, B.H.

SPOT CASH — For good used furniture & appliances. PLANGGER'S FURNITURE. 1034 Territorial. 925-4201.

JOT EM DOWN STORE'S. New & Used Furn. We buy sell or trade. Ph. 925-3145. Riverside, Mich. OPEN DAILY.

BUY-SELL-TRADE
SERVICE FURNITURE HOUSE
360 TERRITORIAL, Benton Harbor.

NEW REFRIG. — $175, Used Refrig. No-frost $150. Electric Range; Self Cleaning Oven $125. Gas Range $125. Hide-a-Bed $135. Deluxe Dining Room Set $145. Beds FROM $19.95 & up. Misc. Items & Lamps. GRAY MOBILE HOMES, Napier & I-94.

7-PC. DINETTE SET — End-table sets, beds & more good used furniture at SNYDER'S USED FURNITURE, 136 Water St. at end of Terr., downtown Benton Harbor.

RCA COLOR TV — 1973 Excel 100, 25" Screen. $350.
Phone 695-9786.

FOR SALE — 5 piece dinette set, Excellent condition. $50. Ph. 926-6453.

Musical Instruments — Instruction 61

BALDWIN FUN MACHINE — $750. Call 944-1519 or 429-8411.

KIMBALL 800 SWINGER. Double keyboard. Complete rythmn section & drums. 1 finger cords or regular organ $1,000. 927-2133.

INVENTORY TAX REDUCTION SALE — on new pianos. Kimball & Kohler & Campbell pianos. Beginning at $695. Sale ends Dec. 31. Collins Piano & Organ Co. Bridgman, 465-5677.

USED ORGAN SALE — Some guaranteed. Beginning $375. Lowery, Wurlitzer, Baldwin, Hammond, Conn, Sale ends Dec 31. Collins Piano & Organ Co., Bridgman, 465-5677.

INVENTORY TAX REDUCTION — sale on new Kimball & Conn organs. Beginning at $795. Save as much as $800. Sale ends Dec. 31. Collins Piano & Organ Co., Bridgman, 465-5677.

CONCERT GRAND PIANO
926-2336

Sport Supplies And Equipment 62

WILLIAMSON'S BAIT & TACKLE. 1609 Reeder, B.H. Open year around. Ice fishing tackle & bait. Rods & Reels of all kinds. Near the plaza. 926-2697.

MERCHANDISE FOR SALE

Sport Supplies And Equipment 62

FOR SALE — K2 SKI'S — with Bindings, Poles, & Garmont Boots, size 8, $90. Call 429-3856 between 4 & 7 PM.

Christmas Trees 65

SELECTED FRESH-CUT CHRISTMAS TREES — 3 ft. to 14 ft., $3 & up. Douglas Fir, Scotch Pine, Spruce. Hand-made wreaths, $3.50 & up. BRINK'S CHRISTMAS TREE FARM on Napier strip, S.W. cor. Union & Napier. Open 8 to 10 daily 'til Christmas.

SCOTCH PINE CHRISTMAS TREES. $5 your choice. Free Hyacinth bulb in blue delft pot with every purchase. DEAN FOSTER NURS. 621-4480.

Wanted To Buy 66

WANTED — gold, silver coins, sterling, rings, watches, trinkets, antiques. Top prices, free pickup, Saugatuck 857-2410.

LIVESTOCK

Livestock-Horses 67

Mueller's Western Shop
BENTON HARBOR 944-1448

TACY'S SADDLE SHOP
463-3442 Watervliet. Open Mon-Sat.

WILL HAUL LIVESTOCK FOR SLAUGHTER ANYTIME; also 2 fat cattle for sale. Phone 944-1910.

FOR SALE — WESTERN JUNIOR SADDLE. Hand Tooled - Excellent Condition. $100. Ph. 429-5561.

MY NAME IS SANDPIPER — I'm a Buckskin Weanling Filly & would like to be your child's Xmas present. Call 429-4723 or 944-5402.

Dogs, Pets And Supplies 68

COUNTRY KENNELS — Phone 925-0997. Modern, clean & heated. Boarding day, week, or month. Outside runs.

MERRY CHRISTMAS FROM MEADOWMOOR KENNELS. AKC Alaskan Malamutes. Large Sled Dogs, Puppies, Stud Service. 944-5925.

OLD ENGLISH SHEEPDOG PUPPY
AKC REGISTERED. $100.
PHONE 429-8379.

PUREBRED DOBERMANS FOR SALE — 6 Weeks Old. Call 925-3606 Between 2:15 & 4:30.

FREE DOBERMAN-SHEPHERD PUPPIES
Call after 6, 944-5285

AKC FEMALE TOY POODLE
7 Weeks. $75.
471-2524

MALE BEAGLE PUPPY
MALE SCOTTY PUPPY
PH. 926-1504

DARLING SCHNAUZER PUPPIE — Father Registered Schnauzer, Mother Schnauzer & Pomeranian. 983-6658.

LOST — 9 mo. old female Golden Lab. Retriever. Stevensville area. Answers to Ginger. Reward. Ph. 429-7473.

YORKSHIRE TERRIER PUPPIES. 5 Males & 2 females. R. Court, on Highland & I-94 on left side, red brick house. Rte. 2, Box 493, B.H.

LIVESTOCK

Dogs, Pets And Supplies 68

FOR SALE — Hungarian Puli. AKC Reg. Would make good pet. Make offer. 983-0238 or 429-8281, ask for Mike Adams.

FREE FURRY KITTENS FOR CHRISTMAS. Mother Grey Persian. Call 429-4723 or 429-9522.

Poultry & Supplies 69

FOR SALE — Siamese & Dutch rabbits. Phone after 5 p.m. 429-4574.

FOR FAST RESULTS TRY CLASSIFIED ADS

AUCTION NOTICES

Auctions 71

SALE EVERY SUNDAY — 2 P.M. Open Saturday 10-6 for merchandise. (For truck service call 926-1771) TWIN CITY AUCTION, corner of Paw Paw & Riverside. Across from Joker's Club.

AUCTION CALENDAR COMING SALES

SAT. JAN. 3, 1976, at 10 a.m. Located 3 mi. so. of Berrien Springs on US 31. Allis Chalmers B-10 garden tractor. 10-inch Craftsman saw. Building supplies. Solid walnut china cabinet. Household goods. & Misc. Dinner Bell with post. Office Equip. Mr. & Mrs. Ed. Schmidt. Owners.

Sat. Feb. 14, 1976 at 11:00 A.M. Located 4½ mi. So. of Berrien Springs. John Deere 20-20. Farmall BN fork lift. Ford 860. Allis Chalmers B. Tractors. GMC 2-ton truck & trailer. Dynasor power pruner. Excellent line of fruit & general farm tools. Mr. & Mrs. Peter Rudell: Owners.

When you have a sale that should be on this calendar write or call your
FRIENDLY AUCTIONEER
JOHN M. GLASSMAN
Ph. Eau Claire, 461-6271
A VERY MERRY CHRISTMAS TO ALL FROM JOHN. M. GLASSMAN & ASSOC.

MOBILE HOMES

Mobile Homes 72

COLOMA MOBILE HOME SALES
ADMIRATION -
ARLINGTON - PARK ESTATES
5100 LITTLE PAW PAW LAKE RD.
COLOMA, Ph. 468-7736

BEST PRICES, LOWEST INTEREST RATES
SELECT MOBILE HOMES
2020 M-139, B.H. 925-0655

TUB FOR TWO — In the largest and most elegant bathroom you'll find. This luxurious Fairpoint home also features a spacious 21x17 living room, 2 extra large bedrooms with private baths, glass patio door off dining room, plus lots more. On display now at GRAY MOBILE HOMES Napier & I-94.

MOBILE HOMES

Mobile Homes 72

NO DOWN PAYMENT — Just take over payments on 16 repossessed homes. Your choice while they last at GRAY MOBILE HOMES Napier & I-94 B.H.

NEW LAVILLA — 68x14, 2 bedrm. 22x14 ft. living room with 7 ft. bar. See this exquisite home for only $8995 during December. Get 100 free lottery tickets. SELECT MOBILE HOMES, INC. 2020 M-139, B.H. 925-0655. (Across from Burger King.)

1973 BAYVIEW — 60x12, 2 bedrm. Front kitchen, new furniture. Delivered & set up within 50 miles. Steps, 100 lottery tickets. Payments less than $89 per month. SELECT MOBILE HOMES, INC. 2020 M-139, B.H. 925-0655. (Across from Burger King.).

7 Room House for Under $15,000
Over 20 plans available in Modular and Double Wides.
GRAY MOBILE Napier & I-94
Benton Harbor

RENTAL PURCHASE!!
Be sure and look into this money saving plan before you buy.
RILEY MOBILE HOMES INC.
3887 M-139
St. Joseph, MI
429-4800

MERRY CHRISTMAS & HAPPY NEW YEAR TO ALL FROM BLOSSOMLAND MOBILE HOMES 3959 M-139 AT SCOTTDALE

Business Places-Offices 24

COLOMA — Near I-94 & Red Arrow Hwy.
WAREHOUSE OR MANUFACTURING SPACE
Up to 20,000 Sq. Ft. Available
Includes attractive offices, truck docks with levelers & storm curtains, fireproof construction, near rail siding, all utilities, all areas with gas heat. Very attractive rental for suitable tenant.
MR. RAINES 925-8861

CALL THE EXPERT!
BECOUSE OF THEIR YEARS OF EXPERIENCE AND POLICIES OF GUARANTEED CUSTOMER SATISFACTION, THESE ADVERTISERS ARE CONSIDERED MASTERS IN THEIR TRADE.

Hauling-Trucking 44

WILL HAUL
TRASH, OLD FURN., IRON, ETC.
CALL AFTER 3 P.M. 944-5616

Plumbing And Heating 46

ACTION HEATING & COOLING. Heating, air cond., & commer. refrigeration. Sales & Service. 925-5946. 24 hr. emerg. service.

FOR FAST RESULTS TRY CLASSIFIED ADS

Roofing-Siding 47

ALUMINUM SIDING
V-C SALES PH 429-9871.

Miscellaneous Service 48

DRY ICE
Town & Country Gas, next to DEER FOREST. Ph. 468-6721.

ELECTROLUX SALES
& SERVICE. James LaMunion. 429-5163

Automotive 73

Mercedes-Benz

THE ORIGINAL
DRIVE OVER AND SEE
The AUTOMOBILE That
INSPIRES
OTHER CAR MAKERS!
ORRIN B. HAYES, INC.
543 W. MICHIGAN AVE., KALAMAZOO, MICHIGAN • Call 345-0167
OPEN: 8-6 Mon. & Fri. - 'Til 9 Mon. & Wed. - Sat. 'Til 4

Stocking Stuffers

1974 GMC FOUR-WHEEL DRIVE CAMPER SPECIAL ¾ Ton, Automatic, Air, Dual Tanks, Green $4595.
1973 FORD COURIER 4 Cyl., 5-Speed, Cap, Stereo, CB, Spoked Wheels, Red $3495.
1971 CHEVY NOVA 2 Dr., V8, Automatic, Power Steering, Green. $1395.
1973 FIAT SPORT 2 Door, 4-Cyl, 4-Speed, Front Wheel Drive, Red. $2195.
1969 AMC REBEL 2 Dr. Hardtop, V8, Automatic, Red. $695.
1973 DODGE POLARA 4 Door, V8, Automatic, Air, Green. $2295.
1971 PLYMOUTH 4 Dr., V8, Automatic, White. $695.
1974 MATADOR X 2 Dr., V8, Automatic, Stereo, Green. $2895.
1968 FORD MUSTANG Convertible, 6 Cyl., 3-Speed, Green. $495.
1972 PINTO WAGON 4 Cyl., 4 Speed, Brown. $995.
1973 PINTO SQUIRE WAGON 4 Cyl., 4-Speed, Air, Yellow. $2395.
1974 GREMLIN 6 Cyl., 3-Speed, Levi, Radials, Blue. $2395.
1972 PLYMOUTH VALIANT 4 Dr., Automatic, V8, Air, Power Steering and Brakes, Brown. $2095.
1972 PINTO RUNABOUT 4 Cyl, 4-Speed, Red. $995.
1971 JEEPSTER V-6, Automatic, Full Top, Brown. $2195.
1972 FORD PICKUP V8, 3-Speed, Red. $1895.
1971 TOYOTA 4 Dr., 4 Cyl., 4-Speed, Air, Green. $1195.

Check On Our FREE AMC Double Buyer Protection Plan® A $149. VALUE! 24 Months/24,000 Miles Of Guaranteed Protection!

AMC

Wesner Brothers Auto Sales AMC-JEEP
2712 NILES, ST. JOE - 983-0548
"St. Joseph's Only New Car Dealer"

MERRY CHRISTMAS HAPPY NEW YEAR MERRY CHRISTMAS HAPPY NEW YEAR

R — 1974 CHEVY VEGA 2 Dr. Hatchback, Yellow with Saddle Interior, 23,000 Miles, One Owner. Was $2588. NOW $2488.

U — 1974 CHEVY PICKUP ¾-Ton, Automatic, Air, Power Steering and Brakes. $3588. 637-1167

S — 1970 MONTE CARLO Automatic, P.S., P.B., Air, Tilt Wheel, Steel Belted Radials, 49,000 Miles. $2088. SOUTH HAVEN

S — 1970 CUTLASS SUPREME Vinyl Roof, Power Steering and Brakes, Air, Sport Wheels, Very Nice Car! $1988. OK USED CARS

H — 1972 NOVA COUPE 2 Dr., Automatic, Power Steering, AM Radio. Was $1988. NOW $1888. RT. 3, M-140

Y — 1969 GMC PICKUP Half-Ton, V-8, Standard. $1188. Two To Choose From, Many Options. 637-1167

M — 1974 GMC PICKUP Half-Ton, V-8, Standard, AM Radio, Step Bumper, 28,000 Miles. $2888. SOUTH HAVEN

A — 1973 DODGE CHARGER SE Automatic, Power Steering and Brakes, Air, Black with Black Interior, Sharp! $2988. OK USED CARS

MOBILE HOMES

Mobile Homes 72

1972 OAKBROOK — 58x12. 2 bedrm. Excellent condition. New furniture. Quality home. Free delivery within 50 miles. Set up, steps, 100 lottery tickets. Payments less than $89 per month. SELECT MOBILE HOMES, INC. 2930 M-139, B.H. 925-0655. (Across from Burger King).

WANTED TO BUY older 2 bedroom housetrailer. Ph. 468-3603.

BEING TRANSFERRED — Must Sell 1974 12x65 Futura Mobile Home. 2 bedrms, 1½ baths, w-10x10 Util. shed. $1,000 & take over low monthly payments. 465-5901 ext. 151 or 321 days, evens. after 5 p.m. 422-2376.

AUTOMOTIVE

Automotive 73

BRIDGES CHEV-OLDS
Watervliet, Mich. Ph. 463-3107

Rogel's — Watervliet
Lincoln—Mercury—Montego—Comet

COME TO LEVALLEY-KLUM
The finest in new & used cars.
OLDS-CADILLAC-FIAT
ROCKET SQUARE, 660 W. MAIN, B.H.

CASH
For Your USED CAR OR TRUCK
SEE DAVE AT
ASHLEY FORD
FAIRPLAIN PLAZA 926-7171

'72 PONTIAC — 2 dr. dlx. hdtop., Grandville. All power. AM-FM, cruise cont. V-top. Spotless. $1795. Colbys 983-3287.

'74 OLDS 98 — Luxury sedan Hdtop, stereo, all power, tilt wheel, fact. air, cruise. Sharp. $3450. Colbys, 983-3287.

'73 Olds Toronado, 2 Dr. Dlx. Hdtop. Stereo, all power, Vinyl top, fact. air, Sharp. SALE, $2595. Colbys, 983-3287.

'74 CHRYSLER 9 pass. town & country Sta. Wag. Stereo, split seat, All power. Rack. Air. $3450. Colbys, 983-3287.

'72 OLDS DELTA ROYAL — 4 dr. dlx., R&H, Autom. PS&PB. Fact. Air. V-top. SHARP, SALE $1795. Colbys 983-3287.

'72 MERC Marquis Brougham. 4 drs dlx., stereo, Air, all pwr., V-top. Spotless. One Owner. New tires. $1995. Colbys 983-3287.

'73 GALAXIE 500 Ford, 2 dr. dlx. hdtop, R&H, autom., PS&PB, V-top, Fact. air. Excell. cond. $1895. Colbys, 983-3287.

'73 CAD. 4 dr. DeVille dlx. hdtop. All pwr. Stereo, prem. tires. Climate cont. air, Black beauty, $3450 Colbys, 983-3287.

JAGUAR '71 — V-12, 2 plus 2. Burgundy, Air, auto, Min. One owner. Titled in '72. $5950. Ph. 469-1472. Three Oaks.

'73 OLDS 98 Lux. Sed. Del. 4 dr. HT all power, stereo, fact. air, vin. T. prem tires, like new. $2750. Colbys 983-3287.

'71 AMERICAN MOTORS — Ambassador station wagon. PS&PB, V-8, air, elect. back window, $1000 or best offer. weekdays, 944-1435 weekends, 925-4148.

1971 FIAT 850 SPIDER CONVERTIBLE. Needs Work. $300 or best offer. 469-1356.

1969 BUICK ELECTRA — 225-Excellent cond. inside & out. Fully powered with air. One owner. $900. Call 925-2877.

'74 FORD LTD — Dlx sta. wgn. R&H, autom. PS&PB, steel belted tires, rack, fact. air, $2995. Colbys, 983-3287.

DODGE POLARA 1968 — For sale. Needs some work. $200.
Phone 983-7928.

1970 OPEL KADETT WAGON. Good condition. $795. Leaving state.
Ph. 463-6364.

'71 LINCOLN CONTINENTAL-Black with black vinyl top. All the extras. New tires. $1475. 471-2009 or 471-1132.

1974 CAMARO — 350 Barrel, new re-cap snow tires. ET mags. Extra.
Ph. 695-9786.

1975 OLDS TORONADO — 4000 actual miles. Loaded with extras. Color, Maize, cream. Owner has no use for 2nd car. Will sacrifice. Ph. 925-1149 or 925-2338 after 6 p.m.

'73 DODGE MONACO WAGON-All power with air conditioning, 25,000 miles. Excel. cond. Like new. Zieborted. Reasonable. Call 925-7151.

ON JANUARY 5, 1976, 10:00 A.M., Lienholder will sell 1972 Pontiac LeMans, Serial No. 2D37M3P133067 at 2915 S. State Street, St. Joseph, where vehicle is stored and may be seen.

WE BUY & SELL
USED CARS & TRUCKS
CURLY'S USED CARS
M-139 & S. Fair 926-7249

AUTOMOTIVE

Automotive 73

1971 BUICK ELECTRA. Serial No. 4B437H1499010. Sale date Dec. 30 at 4 P.M. at Lakeshore Body Shop. We reserve the right to bid. Inter City Bank.

FOR SALE 1971 Duster, 6 cylinder, Radio, in good condition. Call 944-1868 after 5 p.m.

BEST BUYS in used OK Cars & Trucks
Come to Berrien Springs.
DON SPRUNG CHEVROLET SALES
'67 CATALINA STATION WAGON
$350 925-6463

1965 BUICK RIVIERA — Black with wire wheels. — Big Engine — Good Transportation. $325. Phone 429-5561.

'71 CAMARO. 350 autom. Excell cond. In & out. Gd tires. Must sell this week. Best offer. Ph. 927-1748

FOR FAST RESULTS TRY CLASSIFIED ADS

Trucks For Sale 74

USED TRUCKS

1973 I.H.C. H.D., ¾-ton pickup, auto., Power steering, power brakes. $2295.

1975 G.M.C. ¾-ton pickup, V-8, automatic transmission, power steering, power brakes, 950X16.5 8-ply tires, M & S Zieborted, radio and step bumper, 2,000 miles — a great savings of ..... $4495.

1971 Astro 95 tractor, model DH9640, 13-speed transmission, 318 Detroit Diesel engine, full screw, with sleeper. ..... $12,500.

1967 Ford T850 super duty cab and chassis, full screw, long wheelbase, 534 V-8 engine, 5-speed transmission, 3-speed auxiliary - air brakes, power steering, new paint. Come look. ..... $1295.

1974 G.M.C. ¾-ton wideside pickup, automatic transmission, power steering, power brakes, new tires. $3295.

1969 I.H.C. Fleetstar tractor, 238 Detroit Diesel engine, 5-speed transmission, 2-speed axle, air tag axle. $3500.

1968 G.M.C. tractor DH95 tandem drive, 318 Detroit Diesel engine, 10-speed Road Ranger sliding 5th wheel, good tires, very nice ..... $5295.

1973 I.H.C. 1-ton cab and chassis, V-8 engine, 4-speed, new paint. .... $2695.

1974 G.M.C. Astro 95 tractor, model DH97-2, 13-speed transmission, 8V71, 318 H.P. Detroit Diesel engine, full screw sleeper. $19,000.

ZERBEL
GMC
I-94 - NAPIER
927-3521

Motorcycles-Bicycles 75

JIM & GEN'S MOTORCYCLE SHOP
New 1975's Demos & used, near cost, cost & below, 'til Dec. 31st. 10 to 20 percent off Bike accessories, helmets & clothing. Free gift pen. Ph 468-6271.

FOR SALE — 1972 Suzuki snowmobile. 400 cc. New track. Good condition. $300. Ph. 621-4261 or 621-2510.

FOR SALE — Men's 24" Union Sport 10 speed bike, rebuilt, mostly alloy. Phone 983-3620.

Recreation Vehicles 76

WINNEBAGO - CHAMPION - TIOGA MOTOR HOMES — All 1975 models at year end close out prices. No reasonable offer refused. Also all travel trailers at their lowest prices. AT FARI RECREATION world. Ph. 343-1383.

MINI MOTORHOMES
PICK-UP CAMPERS
5th WHEEL TRAILERS
Wolverine, Traveroff, Marathon
Aux. fuel tanks, parts & service
GRAVEL HILL SALES, INC.
Paw Paw 4 miles West.
Ph. 657-4655

JIM'S TRAILER SALES AND SERVICE.
PAW PAW/ 37½ ST. N.W.
PHONE 657-5040

TAKING RESERVATIONS — For Coya Motovator Motor Home, sleeps 4. Call Roti Motors 925-1139.

AUTOMOTIVE

Snowmobiles 77

ARCTIC CAT FOR 1976
Stop in and save. Special pre-season prices. PAW PAW HONDA at I-94 exit. Ph. 657-5235.

Accessories And Repair 79

RADIATOR REPAIRS
Libby-Owens Ford Safety Glass
CALL CHET NICHOLS
300 Territorial Ph. 925-2136

BODY WORK
All Makes Repaired By EXPERTS.
No job too big or too small. Call Alex McConomy at
ASHLEY FORD
1074 Napier 926-7171

AUTOMOTIVE

Accessories And Repair 79

No.1 BodyShop Service!

EXPERT AUTO REPAIR
"The Trusted Name For All Your Automotive Needs"
LEW EVANS FORD, INC.
Across From The Berrien County Youth Fairgrounds
BERRIEN SPRINGS Ph. 471-7731

AUTOMOTIVE

Accessories And Repair 79

Automotive 73 **Automotive 73** **Automotive 73**

YEAR-END CLEARANCE

GOODWILL USED CARS

Invest Now In Great Goodwill Used Cars!

Best Prices-Fine Selection

Your Goodwill Is Our First Concern

(THESE PRICES GOOD THROUGH DEC. 31)

1975 CLOSEOUT MODELS

1975 PONTIAC LEMANS
2 Dr. Hardtop, Power Steering and Brakes, Automatic, Air, Radials, Vinyl Seats, Radio, Low Mileage Demo, Full Warranty. Reduced to... **$4650.**

1975 PONTIAC BONNEVILLE
2 Dr. Hardtop, Power Steering and Brakes, Automatic, Vinyl Interior, Vinyl Roof, Radials, Demo with Full Warranty. **$4750.**

1975 BUICK LESABRE
4 Dr. Sedan, Power Steering and Brakes, Radials, Whitewalls, Automatic, Vinyl Roof, Automatic, Air, 350-V8, New Car with Full Warranty. **$4950.**

1975 PONTIAC GRAND LEMANS
AM-FM Stereo, Power Windows, Cruise Control, Air, Landau Roof, Custom Velour Bucket Seats, Rally Wheels, Radials, Beautiful Car. Save... Reduced to... **$5225.**

★★★★★★★★

***1975 PONTIAC GRAND PRIX**
Factory Executive Car. Excellent Buy, 4,00 Actual Miles, Power Steering and Brakes, Air, AM-FM Stereo, Tilt Wheel, Cruise Control, Radials, Rally Wheels, Accent Stripes, Body Color Mirrors, Landau Vinyl Top, Arctic White with Burgandy Top and Velour Interior.
CLEARANCE PRICED AT **$5450**

***1974 BUICK REGAL LANDAU COUPE**
8,000 Miles, One Owner, Power Steering and Brakes, 350-V8, Automatic, AM-FM Radio, Air, 60-40 Power Seat, Sport Wheels, Landau Vinyl Roof, Rust Proofed, Excellent One Owner. **$4250.**

***1975 MUSTANG II GHIA**
Luxury Plus Economy, Beautiful Low Mileage Car, Power Steering and Brakes, Automatic, Vinyl Roof, Radials, Digital Clock, Radio, New Car Trade,
CLEARANCE PRICED AT ONLY ..... **$3975.**

***1974 PONTIAC CATALINA**
2 Dr. Hardtop, Power Steering and Brakes, Air, Vinyl Roof, Vinyl Interior, AM-FM Stereo, Cruise Control, Radial Tires, Rally Wheels, Regular Gas V-8, Automatic, Beautiful Local Owner Trade In with Low Mileage.
Was...$4075. NOW...$3975.

***1975 PONTIAC LEMANS SPORT COUPE**
Low 4,000 Miles, One Owner, New Car Trade, Power Steering and Brakes, Air, Landau Vinyl Roof, Custom Vinyl Interior, Rally Wheels, Radial Tires, AM Radio, Excellent Like New Car. **$4350.**

***1973 OLDS OMEGA COUPE**
2 Dr. Power Steering and Brakes, Regular Gas V8, Automatic, Bucket Seats, Sport Wheels, Body Color Mirrors, Excellent Condition, Low Miles, Sharp Metallic Blue. **$2475.**

***1974 FORD PINTO RUNABOUT**
4 Cyl., Enconmy Plus, Automatic, Whitewalls, Radio, Low Mileage, One Owner, 2 Year Written Warranty, Rust Proofed.
Was...$2950. NOW...$2875.

***1971 OLDS 98 LUXURY SEDAN**
4 Dr. Hardtop, full Power, Air, Power Steering and Brakes, Regular Gas V-8, Whitewalls, Vinyl Roof, Cruise Control, Well Maintained Local One Owner Trade. **$1995.**

***1973 PONTIAC BONNEVILLE**
4 Dr., Power Steering and Brakes, Automatic, Air, Radio, Whitewalls, One Owner, New Car Trade.
Was...$2875. NOW...$2775.

***1973 BUICK CENTURY LUXUS COUPE**
2 Dr. Hardtop, Power Steering and Brakes, Tilt Wheel, Wire Wheel Covers, AM-FM Radio, Air, 350-V8, Vinyl Roof, Vinyl Interior, Excellent One Owner New Car Trade. **$2975.**

LOW PRICE SPECIALS ALL UNDER $975.

1969 PLYMOUTH FURY, 4 Dr. Hardtop, Power Steering and Brakes, Air.
1969 FORD VAN 6 Cyl., Stick, Runs Good.

FOUR AFFORDABLE ELECTRAS
FINE SELECTION

1974 BUICK ELECTRA LIMITED COUPE
Full Power, 60-40 Seat, Air, AM-FM Stereo, Chrome Wheels, Radials, Vinyl Roof, Velour Interior, Beautiful One Owner, Low Mileage Luxury Car. Baltic Blue with White Top.
Was...$5650. NOW **$5400.**

1974 BUICK ELECTRA LANDAU COUPE
Heavily Padded Black Vinyl Roof, Air, AM-FM Stereo Tape, Tilt Wheel, Low Mileage, One Owner, Radials, Sterling Silver. Excellent Buy!
Was...$5350. NOW **$5200.**

1974 BUICK ELECTRA LIMITED
LANDAU COUPE. Buick's Finest Luxury Offering includes Padded Landau Top, Electric Sun Roof, Genuine Leather Interior, Full Power, 60-40 Power Seat, AM-FM Stereo & Tape, Tilt & Telescopic Steering, Automatic Air. TRUELY A STRIKING CAR!
NOW **$5850.**

1974 BUICK ELECTRA LIMITED
4 Dr. Hardtop, Full Power, New Radials, Vinyl 60-40 Seat, Vinyl Roof, One Onwer, Excellent Condition Throughout, Save Due to Higher Mileage Deduction. Oxford Brown with Brown Top.
Was...$4850. NOW **$4650.**

SEE JIM VANDERZEE OR KEN NEUMANN
1-637-2171
Tuesday, Friday 'til 6 PM
Sat. 'til 4 PM
Evenings Mon., Wed., Thurs. 'til 8 PM

VANDERZEE
BUICK-PONTIAC, INC.
"A DEALER TO BELIEVE IN"
SOUTH HAVEN
807 LaGrange

*THESE CARS HAVE BEEN FULLY INSPECTED AND RECONDITIONED AND CARRY OUR EXCLUSIVE 2 YEAR WRITTEN WARRANTY. WE ALSO GUARANTEE THAT ALL CARS HAVE ACTUAL MILEAGE.

Wishing All Of Our Customers A Season Of Goodwill From The Goodwill People

VANDERZEE
BUICK-PONTIAC, INC.
SOUTH HAVEN

Year-End DISCOUNTS

New Car Trade-Ins!!

1974 FORD Mustang II — 4-Cylinder, Automatic Trans., Power Steering, Whitewall Tires. Only $2690.

1973 CHEVROLET Chevelle 2-Door Hardtop — Color Green, Vinyl Roof, Power Steering, Power Brakes, AM Radio, Air. Only $1980.

1973 BUICK Century 2-Door Hardtop — Color Green, Power Steering & Brakes, Radio, Vinyl Roof, Vinyl Seats, Whitewall Tires. Only $2530.

1973 PONTIAC Lemans 2-Door — Color Blue, V-8, Automatic Transmission, Power Steering, Power Brakes, Deluxe Wheels. Only $2075.

1973 MUSTANG Avanti — Color—Black over Yellow - V-8, Auto. Transmission, Power Steering, Vinyl Roof, Console, Bucket Seats. Only $2680.

1974 G.M.C. ½-Ton Pickup — Automatic Transmission, Radio, Power Steering, Power Brakes, Sierra Trim, Cab. Only $2980.

SAVE

1972 CHEVY Monte Carlo — Color Dark Gold, Vinyl Roof, Automatic Trans., Power Steering, Power Brakes, Air Cond., AM Radio. Only $2500.

1972 BUICK LeSabre 2-Door Hardtop — Color Blue, Vinyl Top, Automatic Transmission, Power Steering, Power Brakes, AM Radio. Only $1995.

1972 OLDS Delta 88 4-Door Hardtop — Color Blue, Vinyl Roof, Power Steering, Power Brakes, Air Cond., Automatic Transmission, AM Radio. Only $1950.

1972 OLDS Toronado — Color Brown, Vinyl Top, Power Windows, Seats, Steering & Brakes, AM-FM. Only $2160.

1972 PONTIAC Catalina 4-Door Hardtop — Color Silver, Vinyl Roof, Power Steering, Automatic Transmission, Power Brakes, Whitewall Tires. Only $1785.

1973 FORD Gran Torino Squire Station Wagon, 4-Door — Color Brown, 8-Cylinder, Auto. Trans., AM Radio, Power Steering, Power Brakes, Air Cond. Luggage Rack. Only $2390.

1972 PONTIAC Catalina 2-Door Hardtop — Color Blue, Vinyl Roof, Automatic Transmission, Power Steering, Power Brakes, Air Conditioned. Only $1945.

1971 TOYOTA Corolla 2-Door — Color Red, 4-Speed Transmission, Radio. Only $1265.

SAVE

ROTI MOTORS, INC.
CHRYSLER - PLYMOUTH
257 W. Main — Benton Harbor
OPEN FRIDAY & SATURDAY
DEC. 26-27 & JAN. 2-3

Accessories And Repair 79 **Accessories And Repair 79**

AUTO REPAIR SERVICE

DECEMBER SPECIAL!

FRONT WHEEL PACK
$8.95
American Cars Only.
4-Wheel Drives Not Included.

300 W. Britain Benton Harbor 927-4454
NED GATES SERVICE DEPARTMENT

1976 PINTO MPG WAGON

Automatic, Radio.
$3550.

ONLY AT... 3 Days Only PH. 465-5344
SIEMANS BRIDGMAN FORD

MOBILE HOMES

Mobile Homes 72

1972 OAKBROOK — 58x12. 2 bedrm. Excellent condition. New furniture. Quality home. Free delivery within 50 miles. Set up, steps, 100 lottery tickets. Payments less than $89 per month. SELECT MOBILE HOMES, INC. 2020 M-139, B.H. 925-0655. (Across from Burger King).

WANTED TO BUY older 2 bedroom housetrailer. Ph. 468-3603.

BEING TRANSFERRED — Must Sell 1974 12x65 Futura Mobile Home. 2 bedrms, 1½ baths, w-10x10 Util. shed. $1,000 & take over low monthly payments. 465-5901 ext. 151 or 321 days, evens. after 5 p.m. 422-2376.

AUTOMOTIVE

Automotive 73

BRIDGES CHEV-OLDS
Watervliet, Mich. Ph. 463-3107

Rogel's — Watervliet
Lincoln —Mercury —Montego —Comet

COME TO LEVALLEY-KLUM
The finest in new & used cars.
OLDS-CADILLAC-FIAT
ROCKET SQUARE, 660 W. MAIN, B.H.

CASH
For Your USED CAR OR TRUCK
SEE DAVE AT
ASHLEY FORD
FAIRPLAIN PLAZA 926-7171

'72 PONTIAC — 2 dr. dlx. hdtop., Grandville. All power. AM-FM, cruise cont. V-top. Spotless. $1795. Colbys 983-3287.

'74 OLDS 98 — Luxury sedan Hdtop. stereo, all power, tilt wheel, fact. air, cruise. Sharp. $3450. Colbys, 983-3287.

'73 Olds Toronado, 2 Dr. Dlx. Hdtop. Stereo, all power, Vinyl top, fact. air, Sharp. SALE, $2595. Colbys, 983-3287.

'74 CHRYSLER 9 pass. town & country Sta. Wag. Stereo, split seat, All power. Rack. Air. $3450. Colbys, 983-3287.

'72 OLDS DELTA ROYAL — 4 dr. dlx., R&H, Autom. PS&PB, Fact. Air, V-top. SHARP. SALE $1795. Colbys 983-3287.

'72 MERC Marquis Brougham. 4 drs dlx., stereo, Air, all pwr., V-top. Spotless. One Owner. New tires. $1995. Colbys 983-3287.

'73 GALAXIE 500 Ford, 2 dr. dlx. hdtop. R&H, autom., PS&PB, V-top, Fact. air, Excell. cond. $1895. Colbys, 983-3287.

'73 CAD. 4 dr. DeVille dlx. hdtop. All pwr. Stereo, prem. tires. Climate cont. air, Black beauty, $3450 Colbys, 983-3287.

JAGUAR '71 — V-12. 2 plus 2. Burgandy. Air, auto, Min. One owner. Titled in '72. $5950. Ph. 469-1472, Three Oaks.

'73 OLDS 98 Lux. Sed. Del. 4 dr. HT all power. stereo, fact. air. vin. T. prem tires. like new. $2750. Colbys 983-3287.

'71 AMERICAN MOTORS — Ambassador station wagon. PS&PB, V-8, air, elect. back window. $1000 or best offer. weekdays, 944-1435 weekends, 925-4148.

1971 FIAT 850 SPIDER CONVERTIBLE. Needs Work. $300 or best offer. 469-1356.

1969 BUICK ELECTRA — 225-Excellent cond. inside & out. Fully powered with air. One owner. $900. Call 925-2877.

'74 FORD LTD — Dlx sta. wgn. R&H, autom. PS&PB, steel belted tires, rack, fact. air, $2995. Colbys, 983-3287.

DODGE POLARA 1968 — For sale. Needs some work. $200. Phone 983-7928.

1970 OPEL KADETT WAGON. Good condition. $795. Leaving state. Ph. 463-6364.

'71 LINCOLN CONTINENTAL-Black with black vinyl top. All the extras. New tires. $1475. 471-2009 or 471-1132.

1974 CAMARO — 352 Barrel, new re-cap snow tires. ET mags. Extra. Ph. 695-9786.

1975 OLDS TORONADO — 4000 actual miles. Loaded with extras. Color, Maize, cream. Owner has no use for 2nd car. Will sacrifice. Ph. 925-1149 or 925-2338 after 6 p.m.

'73 DODGE MONACO WAGON-All power with air conditioning. 25,000 miles. Excel. cond. Like new. Ziebarted. Reasonable. Call 925-7151.

ON JANUARY 5, 1976, 10:00 A.M., Lienholder will sell 1973 Pontiac LeMans, Serial No. 2D37M3P133067 at 2915 S. State Street, St. Joseph, where vehicle is stored and may be seen.

WE BUY & SELL
USED CARS & TRUCKS
CURLY'S USED CARS
M-139 & S. Fair 926-7249

AUTOMOTIVE

Automotive 73

1971 BUICK ELECTRA. Serial No. 484371H459010. Sale date Dec. 30 at 4 P.M. at Lakeshore Body Shop. We reserve the right to bid. Inter City Bank.

FOR SALE 1971 Duster, 6 cylinder, Radio, in good condition. Call 944-1868 after 5 p.m.

BEST BUYS in used OK Cars & Trucks
Come to Berrien Springs.
DON SPRUNG CHEVROLET SALES

'67 CATALINA STATION WAGON
$350 925-6463

1965 BUICK RIVIERA — Black with wire wheels — Big Engine — Good Transportation. $325. Phone 429-5561.

'71 CAMARO. 350 autom. Excell cond. In & out. Gd tires. Must sell this week. Best offer. Ph. 927-1748

FOR FAST RESULTS TRY CLASSIFIED ADS

Trucks For Sale 74

USED TRUCKS

1973 I.H.C. H.D., ¾-ton pickup, auto., Power steering, power brakes. $2295.

1975 G.M.C. ¾-ton pickup, V-8, automatic transmission, power steering, power brakes, 950X16.5 8-ply tires, M & S Ziebarted, radio and step bumper, 2,000 miles - a great savings at ..... $4495.

1971 Astro 95 tractor, model DH9640, 13-speed transmission, 318 Detroit Diesel engine, full screw with sleeper. ..... $12,500.

1967 Ford T850 super duty cab and chassis, full screw, long wheelbase, 534 V-8 engine, 5-speed transmission, 3-speed auxiliary air brakes, power steering, new paint. Come look. ..... $3295.

1974 G.M.C. ¾-ton wideside pickup, automatic transmission, power steering, power brakes, new tires. $3295.

1969 I.H.C. Fleetstar tractor, 238 Detroit Diesel engine, 5-speed transmission, 2-speed axle, air tag axle. $5500.

1968 G.M.C. tractor DH95 tandem drive, 318 Detroit Diesel engine, 10-speed Road Ranger sliding 5th wheel, good tires, very nice ..... $5295.

1973 I.H.C. 1-ton cab and chassis, V-8 engine, 4-speed, new paint. .... $2695.

1974 G.M.C. Astro 95 tractor, model DH97.2, 13-speed transmission, 8V71, 318 H.P. Detroit Diesel engine, full screw sleeper. $19,000.

ZERBEL
GMC
I-94 - NAPIER
927-3521

Motorcycles-Bicycles 75

JIM & GEN'S MOTORCYCLE SHOP
New 1975's Demos & used, near cost, cost & below, 'til Dec. 31st. 10 to 20 percent off Bike accessories, helmets & clothing. Free gift pen. Ph 468-6271.

FOR SALE — 1972 Suzuki snowmobile. 400 cc. New track. Good condition. $300. Ph. 621-4261 or 621-2510.

FOR SALE — Men's 24" Unich Sport 10 speed bike, rebuilt, mostly alloy. Phone 983-3820.

Recreation Vehicles 76

WINNEBAGO - CHAMPION - TIOGA MOTOR HOMES — All 1975 models at year end close out prices. No reasonable offer refused. Also all travel trailers at their lowest prices. AT FARI RECREATION world. Ph. 343-1383.

MINI MOTORHOMES
PICK-UP CAMPERS
5th WHEEL TRAILERS
Wolverine, Traveraft, Marathon
Aux. fuel tanks, parts & service
GRAVEL HILL SALES, INC.
Paw Paw 6 miles West.
Ph. 657-4655

JIM'S TRAILER SALES AND SERVICE.
PAW PAW, 37½ ST. N.W.
PHONE 657-5040

TAKING RESERVATIONS — For Cayo Motavator Motor Home, sleeps 4. Call Roti Motors 925-1139.

AUTOMOTIVE

Snowmobiles 77

ARCTIC CAT FOR 1976
Stop in and save. Special pre-season prices. PAW PAW HONDA at I-94 exit. Ph. 657-5235.

Accessories And Repair 79

RADIATOR REPAIRS
Libby-Owens Ford Safety Glass
CALL CHET NICHOLS
300 Territorial Ph. 925-2136

BODY WORK
All Makes Repaired By EXPERTS.
No job too big or too small. Call
Alex McConomy at-
ASHLEY FORD
1074 Napier 926-7171

AUTOMOTIVE

Accessories And Repair 79

No.1 BodyShop Service!
EXPERT AUTO REPAIR
"The Trusted Name For All Your Automotive Needs"
LEW EVANS FORD, INC.
Across From The Berrien County Youth Fairgrounds
BERRIEN SPRINGS Ph. 471-7731

Automotive 73

YEAR-END CLEARANCE

GOODWILL USED CARS

Invest Now In Great Goodwill Used Cars!

Best Prices-Fine Selection

Your Goodwill Is Our First Concern

(THESE PRICES GOOD THROUGH DEC. 31)

1975 CLOSEOUT MODELS

1975 PONTIAC LEMANS
2 Dr. Hardtop, Power Steering and Brakes, Automatic, Air, Radials, Vinyl Seats, Radio, Low Mileage Demo, Full Warranty. Reduced to... $4650.

1975 PONTIAC BONNEVILLE
2 Dr. Hardtop, Power Steering and Brakes, Automatic, Vinyl Interior, Vinyl Roof, Radials, Demo with Full Warranty. $4750.

1975 BUICK LESABRE
4 Dr. Sedan, Power Steering and Brakes, Radials, Whitewalls, Automatic, Vinyl Roof, Automatic, Air, 350-V8, New Car with Full Warranty. $4950.

1975 PONTIAC GRAND LEMANS
AM-FM Stereo, Power Windows, Cruise Control, Air, Landau Roof, Custom Valour Bucket Seats, Rally Wheels, Radials, Beautiful Car. Save... Reduced to... $5225.

★★★★★★★★

***1975 PONTIAC GRAND PRIX**
Factory Executive Car. Excellent Buy, 4,00 Actual Miles, Power Steering and Brakes, Air, AM-FM Stereo, Tilt Wheel, Cruise Control, Radials, Rally Wheels, Accent Stripes, Body Color Mirrors, Landau Vinyl Top, Arctic White with Burgandy Top and Velour Interior.
CLEARANCE PRICED AT $5450

***1974 BUICK REGAL LANDAU COUPE**
8,000 Miles, One Owner, Power Steering and Brakes, 350-V8, Automatic, AM-FM Radio, Air, 60-40 Power Seat, Sport Wheels, Landau Vinyl Roof, Rust Proofed, Excellent One Owner. $4250.

***1975 MUSTANG II GHIA**
Luxury Plus Economy, Beautiful Low Mileage Car, Power Steering and Brakes, Automatic, Vinyl Roof, Radials, Digital Clock, Radio, New Car Trade,
CLEARANCE PRICED AT ONLY ..... $3975.

***1974 PONTIAC CATALINA**
2 Dr. Hardtop, Power Steering and Brakes, Air, Vinyl Roof, Vinyl Interior, AM-FM Stereo, Cruise Control, Radial Tires, Rally Wheels, Regular Gas V-8, Automatic, Beautiful Local Owner Trade In with Low Mileage.
Was...$4075. NOW...$3975.

***1975 PONTIAC LEMANS SPORT COUPE**
Low 4,000 Miles, One Owner, New Car Trade, Power Steering and Brakes, Air, Landau Vinyl Roof, Custom Vinyl Interior, Rally Wheels, Radial Tires, AM Radio, Excellent Like New Car. $4350.

***1973 OLDS OMEGA COUPE**
2 Dr. Power Steering and Brakes, Regular Gas V8, Automatic, Bucket Seats, Sport Wheels, Body Color Mirrors, Excellent Condition, Low Miles, Sharp Metallic Blue. $2475.

***1974 FORD PINTO RUNABOUT**
4 Cyl., Enconmy Plus, Automatic, Whitewalls, Radio, Low Mileage, One Owner, 2 Year Written Warranty, Rust Proofed.
Was...$2950. NOW...$2875.

***1971 OLDS 98 LUXURY SEDAN**
4 Dr. Hardtop, Full Power, Air, Power Steering and Brakes, Regular Gas V-8, Whitewalls, Vinyl Roof, Cruise Control, Well Maintained Local One Owner Trade. $1995.

***1973 PONTIAC BONNEVILLE**
4 Dr., Power Steering and Brakes, Automatic, Air, Radio, Whitewalls, One Owner, New Car Trade.
Was...$2875. NOW...$2775.

***1973 BUICK CENTURY LUXUS COUPE**
2 Dr. Hardtop, Power Steering and Brakes, Tilt Wheel, Wire Wheel Covers, AM-FM Radio, Air, 350-V8, Vinyl Roof, Vinyl Interior, Excellent One Owner New Car Trade. $2975.

LOW PRICE SPECIALS ALL UNDER $975.

1969 PLYMOUTH FURY, 4 Dr. Hardtop, Power Steering and Brakes, Air.
1969 FORD VAN 6 Cyl., Stick, Runs Good.

FOUR AFFORDABLE ELECTRAS
FINE SELECTION

1974 BUICK ELECTRA LIMITED COUPE
Full Power, 60-40 Seat, Air, AM-FM Stereo, Chrome Wheels, Radials, Vinyl Roof, Velour Interior, Beautiful One Owner, Low Mileage Luxury Car. Baltic Blue with White Top.
Was...$5650. NOW $5400.

1974 BUICK ELECTRA LANDAU COUPE
Heavily Padded Black Vinyl Roof, Air, AM-FM Stereo Tape, Tilt Wheel, Low Mileage, One Owner, Radials, Sterling Silver. Excellent Buy!
Was...$5350. NOW $5200.

1974 BUICK ELECTRA LIMITED
LANDAU COUPE. Buick's Finest Luxury Offering includes Padded Landau Top, Electric Sun Roof, Genuine Leather Interior, Full Power, 60-40 Power Seat, AM-FM Stereo & Tape, Tilt & Telescopic Steering, Automatic Air. TRUELY A STRIKING CAR!
NOW $5850.

1974 BUICK ELECTRA LIMITED
4 Dr. Hardtop, Full Power, New Radials, Vinyl 60-40 Seat, Vinyl Roof, One Onwer, Excellent Condition Throughout, Save Due to Higher Mileage Deduction. Oxford Brown with Brown Top.
Was...$4850. NOW $4650.

SEE JIM VANDERZEE OR KEN NEUMANN
1-637-2171
Tuesday, Friday 'til 6 PM
Sat. 'til 4 PM
Evenings Mon., Wed., Thurs. 'til 8 PM

VANDERZEE
BUICK-PONTIAC, INC.
"A DEALER TO BELIEVE IN"
SOUTH HAVEN
807 LaGrange

*THESE CARS HAVE BEEN FULLY INSPECTED AND RECONDITIONED AND CARRY OUR EXCLUSIVE 2 YEAR WRITTEN WARRANTY. WE ALSO GUARANTEE THAT ALL CARS HAVE ACTUAL MILEAGE.

Wishing All Of Our Customers A Season Of Goodwill From The Goodwill People

VANDERZEE
BUICK-PONTIAC, INC.
SOUTH HAVEN

Year-End DISCOUNTS

New Car Trade-Ins!!

1974 FORD Mustang II
6-Cylinder, Automatic Trans., Power Steering, Whitewall Tires.
Only $2690.

1973 CHEVROLET Chevelle 2-Door Hardtop
Color Green, Vinyl Roof, Power Steering, Power Brakes, AM Radio, Air.
Only $1980.

1973 BUICK Century 2-Door Hardtop
Color Green, Power Steering & Brakes, Radio, Vinyl Roof, Vinyl Seats, Whitewall Tires.
Only $2530.

1973 PONTIAC Lemans 2-Door
Color Blue, V-8, Automatic Transmission, Power Steering, Power Brakes, Deluxe Wheels.
Only $2075.

1973 MUSTANG Avanti
Color—Black over Yellow - V-8, Auto. Transmission, Power Steering, Vinyl Roof, Console, Bucket Seats.
Only $2680.

1974 G.M.C. ½-Ton Pickup
Automatic Transmission, Radio, Power Steering, Power Brakes, Serria Trim, Cap.
Only $2980.

SAVE

1972 CHEVY Monte Carlo
Color Dark Gold, Vinyl Roof, Automatic Trans., Power Steering, Power Brakes, Air Cond., AM Radio.
Only $2500.

1972 BUICK LeSabre 2-Door Hardtop
Color Blue, Vinyl Top, Automatic Transmission, Power Steering, Power Brakes, AM Radio.
Only $1995.

1972 OLDS Delta 88 4-Door Hardtop
Color Blue, Vinyl Roof, Power Steering, Power Brakes, Air Cond., Automatic Transmission, AM Radio.
Only $1950.

1972 OLDS Toronado
Color Brown, Vinyl Top, Power Windows, Seats, Steering & Brakes, AM-FM.
Only $2160.

1972 PONTIAC Catalina 4-Door Hardtop
Color Silver, Vinyl Roof, Power Steering, Automatic Transmission, Power Brakes, Whitewall Tires.
Only $1785.

1973 FORD Gran Torino Squire Station Wagon, 4-Door
Color Brown, 8-Cylinder, Auto. Trans., AM Radio, Power Steering, Power Brakes, Air Cond. Luggage Rack.
Only $2390.

1972 PONTIAC Catalina 2-Door Hardtop
Color Blue, Vinyl Roof, Automatic Transmission, Power Steering, Power Brakes, Air Conditioned.
Only $1945.

1971 TOYOTA Corolla 2-Door
Color Red, 4-Speed Transmission, Radio.
Only $1265.

SAVE

ROTI MOTORS, INC.
CHRYSLER - PLYMOUTH
257 W. Main — Benton Harbor
OPEN FRIDAY & SATURDAY
DEC. 26-27 & JAN. 2-3

Accessories And Repair 79

AUTO REPAIR SERVICE

DECEMBER SPECIAL!

FRONT WHEEL PACK
$8.95
American Cars Only.
4-Wheel Drives Not Included.

300 W. Britain Benton Harbor 927-4454
NED GATES
SERVICE DEPARTMENT

Automotive 73

1976 PINTO MPG WAGON

Automatic, Radio.
$3550.

ONLY AT... 3 Days Only PH. 465-5344
Ford SIEMANS BRIDGMAN FORD

YEAR END Sears BIG SALE

SAVE!

20% to 30% OFF winter coats

- trimmed and untrimmed styles
- dress coats • pantcoats
- pile coats • suede-look cotton
- leather-look polyurethane
- Misses' and Half sizes

- Ladies Quilted Ski Jacket reg. $30 $23.99
- Ladies Cardigan Sweaters $4.44
  sizes 34-40, white, asst. colors

SAVE 20% to 50% on Ladies and Junior Bazaar Sportswear

- Sports Tops
- Skirts and Slacks
- Shirts and Blouses
- Hand Bags
- Coordinates and Matching Separates

SIZE 38 to 44 SHOP CLEARANCE!
20% to 50% OFF!

LADIES PANTSETS AND DRESS CLEARANCE
SAVE 20% to 50%!
Misses and Half Sizes

CHILDRENS

- Sizes 3 to 6x Girls' and Boys' Pants ... 2/$5
- Sizes 3 to 6x Girls' Tops ... 3/$5
- Sizes 8 to 12 Boys' Woven Shirts ... 2/$4
- Sizes 8 to 12 Boys' Pants ... 2/$6
- Student Size Jeans ... 2/$6
- Student Size Knit Pants ... 2/$7
- Size 7 to 14 Girls' Tops ... 2/$4 and 2/$5
- Girls' Young Teen Pants ... 2/$7
- Girls' Young Teen Tops ... 2/$5

Children's Coats SAVE 20%

- Sizes 3 to 6x
- Boys' Student Sizes
- Girls' Sizes 7 to 14
- Boys' Sizes 8 to 12

Starts December 26, 1975

Fantastic Sheet Buys!

SAVE 1.91 on Medley Mates
Mix and Match
Percales
Regular $4.79 **2.88** Twin
Solid, Plaid, Floral
Color-coordinated floral plaid and solid color sheets of cotton and polyester. No ironing — just machine wash, tumble dry.
$5.79 full size ... $3.88

Mix or match **Muslin** Solid, Stripe or Floral **1.94**
Pastels, Wimbledon, floral print, and BonBon solids and stripes. Buy now and save!
Full Size $2.94

THE BATH SHOP

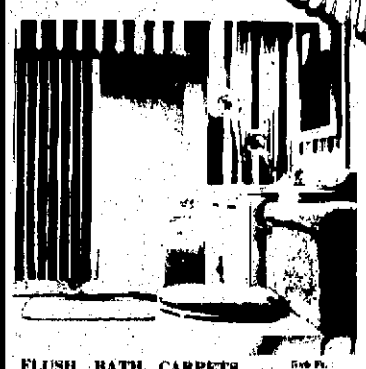

FLUSH BATH CARPETS. Nylon pile backed with foam latex. Just trim to fit with scissors. Reg. $18.99 **12.79**

SHOWER CURTAINS. Regency vinyl curtains. Sani-Gard treated.
$9.99 68x45 in. window curtain ... 7.99
Reg. $9.99 **7.99**

BATH RUGS. Nylon pile backed with foam. Colors match carpeting.
$4.49 21x36 in. rug ... 3.59
$6.99 24x44 in. rug ... 5.59

CUT 20% Refluffable Billow Pillows
Sears best pillow. Fortrel® polyester fill. Cotton and polyester outer and inner ticks. Machine wash. $12 Queen size 9.59. $15 King size 11.99.
7.19 Standard size Regular $9

2 DAY SALE

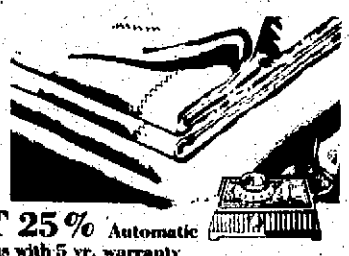

CUT 25% Automatic blankets with 5 yr. warranty
Machine-washable blankets. Lighted dial, full range temperature selections.
$22.99 Twin single control ... 15.99
$32.99 Full, dual ... 24.99
21.99 Full size single control Regular $27.99

SAVINGS OF 20% to 50%

on Selected Men's Outerwear

- Men's Short Sleeve Dress Shirts ... 3/$9
- Men's Long Sleeve Dress Shirts ... 3/$10

EVERY LONGSLEEVE DRESS SHIRT ON SALE
$4.97 Reg. $8 $5.97 Reg. $10 to $11 $6.97

- Men's Long Sleeve Sports Shirts ... 3/$10
- Men's Better Long Sleeve Sport Shirts - reg. $10 ... $6.97
- Solid and Fancy Knit Slax - reg. $9.99 ... $6.97

Men's Suit "BLOWOUT"
Were $65 to $89
39.97

Polyester Double Knits and Woven Fabrics

YARD GOODS

60" Polyester Double Knit
Solid Colors **1.69** yd.

- 4.99 60" Double Knit Prints ... 3.44
- 2.99 Perma-Smooth Knits ... 2.24
- 4 ply Acrylic Yarn 4 oz. Skein ... 74¢

SAVE $2, $3, $4, $5, even $10!

Chuck-A-Bees Shoes for the whole family	were $8.99 to $15.99	NOW $6.99 to $12.99
Little Boys' Action Shoes	were $12.99	NOW $8.99
Little Boys' Casual Boots	were $11.99	NOW $9.99
Children's Weather Proof Boots	were $5.99 to $9.99	NOW $3.99 to $5.99
Women's Weather Proof Boots	were $9.99 to $13.99	NOW $6.99 to $9.99
Women's Winter Fashion Boots	were $15.00 to $25.00	NOW $12.00 to $18.97
Women's Warmlined Boots	were $14.00 to $17.00	NOW $9.97 to $13.97
Women's Casual Shoes	were $9.99 to $13.00	NOW $6.97 to $9.97
Women's Dress Shoes	were $12.00 to $14.00	NOW $6.97 to $9.97
Women's Evening Shoes	were $12.00 to $18.00	NOW $9.97 to $10.97
Big Boys' Casual Shoes	were $14.99	NOW $10.99
Big Boys' Work Boots	were $9.99 to $10.99	NOW $5.99 to $7.99
Big Boys' Weather Proof Boots	were $10.99	NOW $8.99
Men's Dress Shoes	were $25.99 to $29.99	NOW $18.97 to $19.99
Men's Casual Shoes	were $12.99 to $18.99	NOW $9.99 to $13.99
Men's and Boys' Warmlined Boots	were $13.99 to $17.99	NOW $7.99 to $11.99
Men's and Boys' Weather Proof Boots	were $13.99	NOW $9.99

SHOP AT SEARS AND SAVE
Satisfaction Guaranteed or Your Money Back

Sears
SEARS, ROEBUCK AND CO.

640 W. Main St., B.H.
Phone 926-2161
Cat. Sales Ph. 927-1381
FREE PARKING

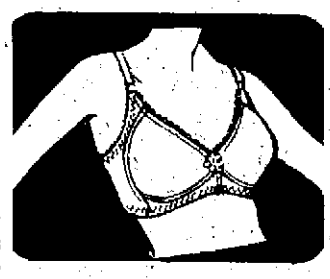

Soft Double Knit Padded Bra
SALE 2 for $7
reg. 5.00 ea.
Great for filling out in between sizes. Molded seamless cups help round and smooth. Stretchy frame. A,B cups, A,B,C contour cup style.

Natural, Contour, and Padded Bra

- Natural bra sizes B,C,D reg. $3 to $5 3/$6
- Contour bra sizes A,B,C 2/$7
- Padded bra sizes A,B 2/$7

Brief, Girdles and Slack Companion
Regular $6 to $11
SALE $3.99 to $7.35

Stretch action leg brief
SALE $3.99 Reg. $6
Stretch leg bands for comfortable walking. All-around firm control plus tummy smoothing panel. Sleek fit in acetate, nylon and spandex.

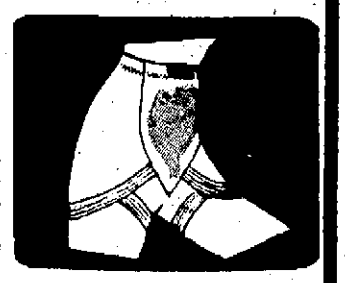

2 DAYS ONLY

YEAR END BIG SALE

Sears

SAVE!

20% to 30% OFF winter coats

- trimmed and untrimmed styles
- dress coats • pantcoats
- pile coats • suede-look cotton
- leather-look polyurethane
- Misses' and Half sizes

- Ladies Quilted Ski Jacket reg. $30 $23.99
- Ladies Cardigan Sweaters $4.44
  sizes 34-40, white, asst. colors

SAVE 20% to 50% on Ladies and Junior Bazaar Sportswear

- Sports Tops
- Skirts and Slacks
- Shirts and Blouses
- Hand Bags
- Coordinates and Matching Separates

SIZE 38 to 44 SHOP CLEARANCE!
20% to 50% OFF!

LADIES PANTSETS AND DRESS CLEARANCE
SAVE 20% to 50%!
Misses and Half Sizes

CHILDRENS

- Sizes 3 to 6x Girls' and Boys' Pants ... 2/$5
- Sizes 3 to 6x Girls' Tops ..... 3/$5
- Sizes 8 to 12 Boys' Woven Shirts ..... 2/$4
- Sizes 8 to 12 Boys' Pants ..... 2/$6
- Student Size Jeans ..... 2/$6
- Student Size Knit Pants ..... 2/$7
- Size 7 to 14 Girls' Tops .... 2/$4 and 2/$5
- Girls' Young Teen Pants ..... 2/$7
- Girls' Young Teen Tops ..... 2/$5

Children's Coats SAVE 20%

- Sizes 3 to 6x
- Boys' Student Sizes
- Girls' Sizes 7 to 14
- Boys' Sizes 8 to 12

Starts December 26, 1975

Fantastic Sheet Buys!

SAVE 1.91 on Medley Mates
Mix and Match

Percales
Regular $4.79 — **2.88** Twin
Solid, Plaid, Floral

Color-coordinated floral plaid and solid color sheets of cotton and polyester. No ironing — just machine wash, tumble dry.
$5.79 full size $3.88

Mix or match **Muslin** Solid, Stripe or Floral **1.94**
Pastels, Wimbledon, floral print, and BonBon solids and stripes. Buy now and save!
Full Size $2.94

THE BATH SHOP

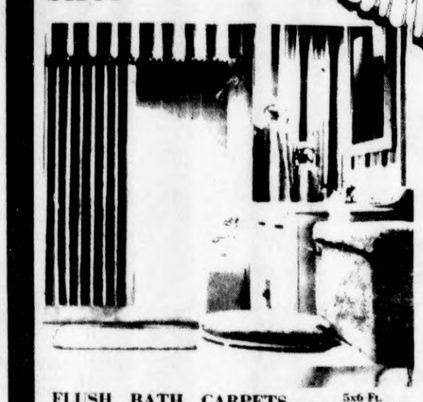

CUT 20%
Refluffable Billow Pillows
Sears best pillow. Fortrel®7 polyester fill. Cotton and polyester outer and inner ticks. Machine wash. $12 Queen size 9.59. $15 King size 11.99.
7.19 Standard size Regular $9

2 DAY SALE

FLUSH BATH CARPETS. Nylon pile backed with foam latex. Just trim to fit with scissors. 5x6 Ft. Regular $15.99 **12.79**

SHOWER CURTAINS. Regency vinyl curtains. Sani-Gard treated. Reg. $9.99 **7.99**
$9.99 68x45 in. window curtain 7.99

BATH RUGS. Nylon pile backed with foam. Colors match carpeting.
$4.49 21x36 in. rug 3.59
$6.99 24x44 in. rug 5.59

CUT 25% Automatic blankets with 5 yr. warranty
Machine-washable blankets. Lighted dial, full range temperature selections.
$22.99 Twin single control 15.99
$32.99 Full, dual 24.99
21.99 Full size single control Regular $27.99

SAVE $2, $3, $4, $5, even $10!

Chuck-A-Bees Shoes for the whole family	were $8.99 to $15.99	NOW $6.99 to $12.99
Little Boys' Action Shoes	were $12.99	NOW $8.99
Little Boys' Casual Boots	were $11.99	NOW $9.99
Children's Weather Proof Boots	were $5.99 to $9.99	NOW $3.99 to $5.99
Women's Weather Proof Boots	were $9.99 to $13.99	NOW $6.99 to $9.99
Women's Winter Fashion Boots	were $15.00 to $25.00	NOW $12.00 to $18.97
Women's Warmlined Boots	were $14.00 to $17.00	NOW $9.97 to $13.97
Women's Casual Shoes	were $9.99 to $13.00	NOW $6.97 to $9.97
Women's Dress Shoes	were $12.00 to $14.00	NOW $6.97 to $9.97
Women's Evening Shoes	were $12.00 to $18.00	NOW $9.97 to $10.97
Big Boys' Casual Shoes	were $14.99	NOW $10.99
Big Boys' Work Boots	were $9.99 to $10.99	NOW $5.99 to $7.99
Big Boys' Weather Proof Boots	were $10.99	NOW $8.99
Men's Dress Shoes	were $25.99 to $29.99	NOW $18.97 to $19.99
Men's Casual Shoes	were $12.99 to $18.99	NOW $9.99 to $15.99
Men's and Boys' Warmlined Boots	were $13.99 to $17.99	NOW $7.99 to $11.99
Men's and Boys' Weather Proof Boots	were $13.99	NOW $9.99

SHOP AT SEARS AND SAVE
Satisfaction Guaranteed or Your Money Back

Sears
SEARS, ROEBUCK AND CO.

640 W. Main St., B.H.
Phone 926-2161
Cat. Sales Ph. 927-1381
FREE PARKING

SAVINGS OF 20% to 50%

on Selected Men's Outerwear

- Men's Short Sleeve Dress Shirts ..... 3/$9
- Men's Long Sleeve Dress Shirts ..... 3/$10

EVERY LONGSLEEVE DRESS SHIRT ON SALE
$4.97 Reg. $8 $5.97 Reg. $10 to $11 $6.97

- Men's Long Sleeve Sports Shirts ..... 3/$10
- Men's Better Long Sleeve Sport Shirts - reg. $10 ..... $6.97
- Solid and Fancy Knit Slax - reg. $9.99 ..... $6.97

Men's Suit
"BLOWOUT"
Were $65 to $89
39.97
Polyester Double Knits and Woven Fabrics

YARD GOODS

60" Polyester Double Knit
Solid Colors **1.69** yd.

- 4.99 60" Double Knit Prints 3.44
- 2.99 Perma-Smooth Knits 2.24
- 4 ply Acrylic Yarn 4 oz. Skein ..... 74¢

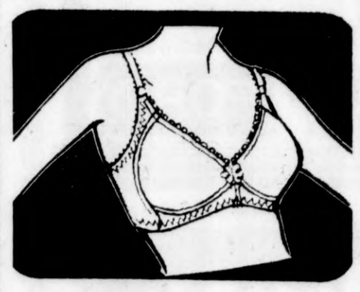

Soft Double Knit Padded Bra
SALE 2 for $7
reg. 5.00 ea.
Great for filling out in between sizes. Molded seamless cups help round and smooth. Stretchy frame. A,B cups, A,B,C contour cup style.

Natural, Contour, and Padded Bra

- Natural bra sizes B,C,D reg. $3 to $5 3/$6
- Contour bra sizes A,B,C 2/$7
- Padded bra sizes A,B 2/$7

Brief, Girdles and Slack Companion

Regular $6 to $11
SALE $3.99 to $7.35

Stretch action leg brief
SALE $3.99 Reg. $6
Stretch leg bands for comfortable walking. All-around firm control plus tummy smoothing panel. Sleek fit in acetate, nylon and spandex.

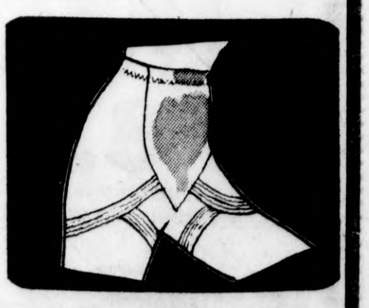

2 DAYS ONLY